TEMBER 1, 1920.—[PART II.]
ay Saturdays
gers
1843
— Bdwy. 1168
s a Limited Number
Values in
Pianos
Priced
for tone offered at prices
c lover in the city.
y limits of Los Angeles
any 440.00
ogany . . . 550.00
hogany . . 575.00
Mahogany . 600.00
Player . . 725.00
the makers and are
As there are but a
would be advisable.
ition to this you have a splendid
h unexcelled tone on which the
may take lessons or anyone in the
y play. Come in and learn more
se splendid Player Pianos.
Floor)
l bank in
t locations
nian Bank
$2,000,000
$32,000,000
BOXES
EIGHTH
vault — the
in a steady
of this high
protection,
ght, generous
and cheerful
located are
What more
Rates $3.00,
for bulky
es"
ce
pring at Fourth
Hollywood at Hudson
Hollywood at Western
Stephanson Ave. at 3340
Park Belvedere
4021 E. First
for INFANTS & INVALIDS
ASK FOR
Horlick's
The Original
Avoid
Imitations
and Substitutes
Rich Milk, Malted Grain Extract in Powder
No Cooking—Nourishing—Digestible

The Los Angeles Times

"Sail on, sail on, and on, and on."

THURSDAY MORNING, VOL. XXXIX. SEPTEMBER 2, 1920.

LATEST MORNING EDITION — 5 CENTS

SHORTRIDGE'S LEAD JUMPS TO 30,000

BAD FAITH BY MINERS.

Thousands Quit on "A Vacation."

Unionists Use Pretext Hoping to Avoid Acceptance of Wage Decision.

Committee Accepts Award as Lewis Calls Strike in Alabama.

[A. P. NIGHT WIRE.]

WILKESBARRE (Pa.) Sept. 1.—Three hundred delegates, representing sixty-five locals of district No. 1, United Mine Workers of America, today voted to "take a vacation until the coal companies acceded to the demands for increased wages and better working conditions, as framed in the minority report of Neal J. Ferry, the miners' representative on the anthracite wage commission."

WILSON IS PREPARED.

[BY A. P. NIGHT WIRE.]

WASHINGTON, Sept. 1.—Government officials had no reports today regarding the "vacation" walkout by miners in the Pennsylvania anthracite region, which closed down many collieries.

Although the situation was the outgrowth of the recent award of the anthracite coal commission and its approval by President Wilson, Labor Department officials said the latest word from the coal fields was an optimistic report from John L. Lewis, president of the United Mine Workers.

Comment was withheld at the White House. In answering a telegram from a group of miners declaring that approval of the majority report of the commission would mean a strike, President Wilson said that if the message was intended as a threat the government was prepared to accept the challenge.

HAZELTON (Pa.) Sept. 1.—Thousands of mine workers in the anthracite field refrained from work today as a protest against the

(Continued on Third Page.)

SWEEPING VICTORY SHOWN BY VOTES.

Harding Indorsed by California in Balloting for Shortridge.

[BY A. P. NIGHT WIRE.]

SAN FRANCISCO, Sept. 1. The following statement was issued today from western headquarters of the Republican National Committee:

"In the nomination yesterday of Samuel M. Shortridge as the Republican candidate for United States Senator from California, with a smashing plurality estimated at more than 5000, California indorsed Senator Harding and his policies in no uncertain fashion."

To Send Pershing on Friendly Visit to South America.

[A. P. NIGHT WIRE.]

WASHINGTON, Sept. 1.—Consideration is being given by the State and War Departments to a suggestion that Gen. Pershing pay a "good will" visit within a few months to South American countries, it was said today by officials of the two departments. Final decision was not determined.

Visits to the United States have been made by a number of officials and diplomats from South American countries since the war and officials here are known to have given considerable thought to a proper return of such visits. Should Gen. Pershing be asked to make the visits, it is understood that he will do so before retiring from the army.

FATHER WHO MURDERED DAUGHTER WAS INSANE.

[BY A. P. NIGHT WIRE.]

SANTA CRUZ, Sept. 1.—At an inquest today over the bodies of John Domich and his 15-year-old daughter, Pauline, who was shot and killed by her father, just before he killed himself, a Coroner's jury returned a verdict that Domich had committed the crime while temporarily insane.

SOFT PEDAL BY COLBY.

"Lay Off the Japs," Latest Plea.

Coast Residents' Stand Must be Known to Find Solution.

State Department Trying to Reach Agreement with Ambassador.

[A. P. NIGHT WIRE.]

WASHINGTON, Sept. 1.—Belief was expressed by officials today that a far wider meaning than was intended had been given to the recent announcement of the inauguration of negotiations with the Japanese government on the subject of Japanese immigration and the status of Japanese now in the United States.

The exchanges between the two governments, it was asserted, have scarcely progressed to date beyond the expression of mutual desires to take any necessary steps consistent with the honor and interests of the two countries, to prevent development of friction growing out of the presence of Japanese in the United States.

The subject of Japanese immigration was taken up by the State Department after receipt of a letter from Gov. Stephens of California transmitting the report of the special California commission which had made an extensive inquiry into the problems of Japanese immigration and landholding in California.

APPEAL TO COLBY.

The Governor appealed to Secretary Colby to support the effort of the State of California to restrict the further immigration of Japanese which, he said, would take the form of legislative action in Congress by Pacific Coast Senators and Representatives.

Having recently visited California, Secretary Colby had acquainted himself at first hand with the complaints of the Pacific Coast people and was prepared for the negotiations which he initiated last week with Ambassador Shidahara.

Both parties to the negotiations are understood to feel it necessary to maintain silence, but it is known the negotiations have not yet reached the point where they treat of details of any kind of arrangement; nor is it even yet certain that there will be complete agreement upon the principles involved.

AGREEMENT OBSERVED.

The Japanese government has insisted it has loyally observed the "gentlemen's agreement" under which the Japanese government was to prevent coolies from getting passports for America. But it is believed to be disposed to listen to any representations to the effect that this agreement has not been quite satisfactory in its workings.

If it is shown that the spirit of the agreement has been evaded, as is claimed by the California commission, then it is considered here as likely that the Japanese government will be willing to strengthen the agreement, or even give it the more binding form of a treaty, if desired by the United States. Also it is possible that Japan may concede some abatement of the restrictions upon the rights of Americans to hold real property in Japan.

On the other hand, it is believed by officials here, Japan will expect the State Department to use its good offices to persuade the Californians not to resort to extreme and harsh measures in pursuance of their purpose of limiting the rights of the Japanese now in the State.

ON RESTRICTING STATE.

How far the Federal government, acting through the State Department, can go in restricting the State of California in legislation of this character, must be determined before much progress can be made in the negotiations. In the past such efforts have not been uniformly successful.

Secretary Root cleared the way for his agreement with Ambassador Takahira, which is the only restriction on the immigration of Japanese, but on the other hand, Secretary Bryan could not prevent the enactment of the Webb law, which limits the holding of land by Japanese in California.

Secretary Colby is believed to recognize the right of the State to legislate in this way, but that, it is understood, will not stop him from doing everything in his power to induce the Californians to refrain from taking steps which would prevent him from reaching an amicable solution of the problem with the Japanese government.

It is upon this basis and with a full understanding of the limitations under which the State Department works, that the negotiations are now progressing.

ASKS COX TO STATE POSITION ON BOOZE.

[BY A. P. NIGHT WIRE.]

CHICAGO, Sept. 1.—W. G. Calderwood, campaign manager for the prohibition party, sent a telegram to Gov. Cox tonight asking that he "promptly and unequivocally state whether, if he is elected, he will use his official influence and veto power to defeat any weakening of the Volstead Act." The telegram said that the charges made against Gov. Cox that he had the support of liquor interests make such a statement necessary.

NEXT :: CALIFORNIA :: SENATOR.

Republican Nominated Tuesday.

Hon. Samuel M. Shortridge.

SAN FRANCISCO, Sept. 1.—[By the Associated Press.] Samuel M. Shortridge, candidate for the Republican nomination for United States Senator, early today issued the following statement:

"From all reports available at this hour it appears that the Republicans of California have chosen me as their candidate for United States Senator. I deeply appreciate and hasten to thank them sincerely for this great honor. I shall exert every effort to prove myself worthy of the confidence they have reposed in me."

VAN DE WATER VOTE IN COUNTY OVERCOMES RANDALL'S CITY LEAD

Latest Reports Indicate One Bond Issue May Carry; Incumbent Supervisors Victors; Woolwine Far Ahead.

Returns from virtually all parts of California yesterday continued to further add to the sweeping victory won by Samuel M. Shortridge over William Kent and A. J. Wallace in Tuesday's contest for the Republican nomination for United States Senator.

Latest reports indicate that his plurality will be well over the 30,000 mark. The count in 4389 precincts out of 6129 throughout the State is: Shortridge, 109,055; Kent, 81,394; Wallace, 56,519.

While Kent and Wallace were both leading Shortridge in the Los Angeles city and county count last night, the latter's margin in the State as a whole was decisive.

In returns available at midnight he was ahead of the field in thirty-six counties; Mr. Kent apparently had won in thirteen counties, and Mr. Wallace was leading in nine.

Mr. Shortridge carried San Diego, Ventura and Santa Barbara counties by large pluralities and, with the count nearly complete, was ahead in San Bernardino and Kern.

VAN DE WATER LEADS.

Early indications that Charles F. Van De Water of Long Beach had won the Republican nomination from Congressman Randall in the Ninth Congress District held good last night, with returns counted from about half of the Los Angeles city precincts and from virtually the whole district outside of Los Angeles.

Mr. Randall was ahead in the Los Angeles city count, but there seemed no possibility last night that his vote inside the city could overcome the big lead Mr. Van De Water held in Long Beach, Pasadena, Whittier, Pomona and other outside communities.

Complete returns from various Los Angeles county communities are:

	Van De Water.	Randall.
Long Beach	3,131	1,006
Pasadena	2,055	1,245
Whittier	483	199
Pomona	878	207
Totals	6,547	2,659

The figures in the election return column were taken from a tabulation being made at the county offices. It includes a preponderance of Los Angeles city precincts. The figures, therefore, give Mr. Randall an apparent strength that is misleading.

Latest semiofficial reports indicate that the $500,000 coliseum bond proposal on the city ballot was defeated, while, with only nineteen precincts to hear from, the fate of the $4,100,000 auditorium bonds was still in doubt. The vote in 715 out of 734 precincts follows:

Auditorium bonds — For, 38,215; against, 19,122.

Coliseu mbonds — For, 36,868; against, 19,775.

The auditorium bonds are by this count only thirty-one below the necessary two-thirds majority and returns from the nineteen missing precincts may easily put the issue over.

The defeat of the Arcadia Balloon School bonds was also indicated in the semiofficial reports from 565 city precincts complete, the vote showing 20,289 in favor and 13,157 against.

SUPERVISOR RACE.

All three incumbent Supervisors won out, according to the latest semiofficial reports. On the face of his showing, Supervisor Dodge apparently is re-elected and will not have to make another contest at the general election in November. The Fifth District, according to the latest compilation, gave him a majority of about 1000 votes over the combined vote of his three opponents, Coker, Mushet and Bonner.

In the Second Supervisorial District, where Supervisor Bean was opposed by E. J. Delorey and George W. Lyons, 565 precincts in the city and county complete give: Bean, 5508; Lyons, 3181; Delorey, 2881.

The same number of precincts in the Fourth District give: McClellan, 4871; Farmer, 4086; Kerns, 3091; Avery, 1659; Bolton, 414.

WOOLWINE WINNER.

Dist.-Atty. Woolwine won over

(Continued on Ninth Page.)

ELECTION RETURNS.

Following are primary election returns given by the complete semi-official count in 565 precincts in Los Angeles city and county, except as otherwise indicated:

U. S. SENATOR.

William Kent	12,836
A. J. Wallace	11,667
S. M. Shortridge	7,412

CONGRESS.

Ninth District—

C. H. Randall	4,084
C. F. Van De Water	3,663
Ralph Criswell	2,283
J. W. Reagan	1,133

DISTRICT ATTORNEY

T. L. Woolwine	32,697
C. W. Lyon	19,197

SUPERVISOR.

Second District—

J. H. Bean	5,508
G. W. Lyons	3,181
E. J. Delorey	2,881

Fourth District—

R. F. McClellan	4,871
R. L. Farmer	4,086
S. M. Kerns	3,091
R. C. Avery	1,659
W. T. Bolton	414

Fifth District—

J. S. Dodge	3,308
W. C. Mushet	1,453
H. P. Coker	681
A. B. Bonner	325

SUPREME COURT.

J. M. York	24,296
W. A. Sloane	10,342

APPEALS COURT.

Gavin Craig	26,096
Lewis Works	19,192
Dana Weller	14,469
W. H. Thomas	9,978

SUPERIOR COURT. (Long Term.)

A. L. Stephens	26,536
F. R. Willis	24,695
Sidney Reeve	23,179
C. S. Crail	22,902
F. H. Taft	22,072
Charles Monroe	21,597
L. R. Hewitt	20,610
J. W. Shenk	21,132
W. J. Wood	19,560
Louis Myers	19,518
Grant Jackson	19,505
C. S. Burnell	18,617
J. W. Hanby	15,479
C. E. Cryer	12,677
L. F. Thompson	11,837
Miner Moore	10,509
Ruben Schmidt	9,921
Chaim Shapiro	8,381

SUPERIOR COURT. (Short term.)

J. W. Summerfield	13,703
Hartley Shaw	7,797
H. G. Palmer	7,121
P. B. Dougherty	3,649

BONDS.

Arcadia Balloon School—

Yes	20,289
No	13,157

Auditorium—(715 precincts)

Yes	38,215
No	19,122

Coliseum—(715 precincts)

Yes	36,863
No	19,779

STATE SENATOR.

Twenty-ninth District—

Dwight Hart	1,281
Frank Mouser	1,071
J. F. Fitzpatrick	259

Thirty-first District— (101 precincts complete)

Harry A. Chamberlin	2,499
Henry E. Carter	1,516
Archibald G. Matteson	539
Charles W. Dempster	483

Thirty-fifth District—

Egbert J. Gates	2,428
Dudley S. Valentine	1,579

Thirty-seventh District—

Newton M. Allen	851
Henry M. Hurd	722
T. F. Ratledge	278
George A. Lynch	261

STATE ASSEMBLY.

Sixty-first District—

John Robert White, Jr.	1,112
Dr. Jesse A. Russell	452
Walter C. Fisher	329

Sixty-second District—

Arthur A. Weber	948
George R. Wickham	930

Sixty-third District—

Sidney T. Graves	2,349
C. L. Welch	1,304

Sixty-fourth District— (72 precincts complete.)

Harry Lyons	1,348
Frank Rouse	1,257
Leonard C. Hall	1,049

Sixty-fifth District—

Joseph L. Pedrotti	722
Charles M. Stamm	186

Sixty-sixth District— (Complete.)

Richmond P. Benton	1,128
Otto J. Emme	1,090

Sixty-ninth District—

Henry W. Wright	1,616
Charles B. Dawson	678

Seventy-first District—

Edwin O. Loucks	763
John S. Horn	364
Arthur H. Jones	329

Seventy-second District—

William E. Badham	1,495
Albert G. Work	703
Mrs. Mae Parsons	673
Frank Falloon	327

Seventy-third District—

Elmer P. Bromley	1,063
Frank S. Brown	529

Seventy-fourth District—

Frederick M. Roberts	694
Joe Dormer	542
William Greenwood	528

Seventy-fifth District—

Edwin Baker	1,269
Irving S. Baltimore	34

MACSWINEY IS CHEERFUL.

Colby Promises to do Something, Says Walsh---Belfast Fighting Resumed.

[BY CABLE AND ASSOCIATED PRESS.]

LONDON, Sept. 1.—Lord Mayor Terence MacSwiney of Cork spent a restful night in Brixton prison and secured several snatches of sleep. Although very weak, he was bright and cheerful. There were, however, unmistakable signs of severe emaciation.

A Home Office physician visited Brixton prison this afternoon and examined Mayor MacSwiney. His visit caused much speculation.

PROMISE FROM COLBY.

[BY A. P. NIGHT WIRE.]

WASHINGTON, Sept. 1.—Frank P. Walsh, chairman of the American Commission for Irish Relief, after a conference today with Secretary Colby, announced that Mr. Colby "had promised to endeavor to do something and do it quickly in behalf of Terence MacSwiney, Lord Mayor of Cork, now on a hunger strike in Brixton jail, London.

SNIPING IN BELFAST.

[BY CABLE AND ASSOCIATED PRESS.]

BELFAST, Sept. 1.—The troubles in Belfast today resolved themselves into extensive sniping. Only the Ballymacarrett district was not affected.

The troops are being hampered by friendly onlookers who persist in getting across their line of fire. Their unfamiliarity with the windings of the streets constituting Millfield and Carrick Hill, the latter Sinn Fein localities, also is proving a great handicap.

Evictions are proceeding on a large scale and the Sinn Feiners of Ballymacarrett street have almost entirely departed. The bitterness of feeling is unabated.

An attempt to attack a Catholic church in Alfred street today resulted in an exchange of shots lasting half an hour. Several persons were wounded before the military dispersed the combatants.

The total death roll in Belfast up to the present is twenty-five. There have been more than two hundred persons badly wounded. The ambulance brigade has answered 245 calls and 216 fires have occurred.

WELL-FED REDS TREAT POLES HARSHLY; BAD FOOD, NO STEAM HEAT; TABLE D'HOTES LACKING

[BY CABLE AND ASSOCIATED PRESS.]

WARSAW, Aug. 31.—After two strenuous weeks in Minsk, while the Russian and Polish peace delegations vainly tried to reach the basis of an agreement, the correspondent returned to Warsaw today. Finding that his dispatches from Minsk from August 17 to 27 had failed to reach Warsaw, a summary is now given of the strange conditions under which the armistice negotiations were carried on.

On the way to Minsk the Poles were received by the peasants with curiosity and by the soviet officials with efforts to impress the Poles with their power. Every move made on the journey was entangled with red tape. There were numerous delays for no apparent reason.

The trip to Minsk, however, was a pleasurable excursion compared to the treatment accorded the Poles when they arrived, first at Brest-Litovsk and then at Minsk. They were cooped up in a Russian train from Brest-Litovsk to Minsk. The delegates had only black bread and a small quantity of indescribable canned food.

On their arrival at Minsk the Poles were shut up in the train for three and one-half hours while preparations were made to impress them with soviet authority. The train was surrounded by a mounted cordon of the famous Red Guards, and on the trip through the streets each motor car was accompanied by two of the horsemen, carrying rifles and Cossack sabers.

The soviet delegates, when they made their appearance, were well dressed and looked well fed.

The Poles were taken to a residence in the center of the town occupied by the military commissary. There were three or four cots in each room, where the delegates were told they were to sleep.

One woman secretary accompanying the Poles occupied a cot in the same room with three men attaches, without any privacy. Blankets were scarce and the beds unclean. There was linen on some of the beds, while others had none. The beds had one dirty mattress made of straw and vermin was everywhere.

LATE MORNING NEWS

SPECTACULAR SAN FRANCISCO FIRE

SAN FRANCISCO, Sept. 1.—Damage estimated at $165,000 was done by a stubborn, spectacular fire here tonight that swept a paper warehouse, a foundry and a junk depot in the Mission district. A big gasoline reservoir of the Southern Pacific near by was threatened.

* * *

BIG OIL TANKERS IN COLLISION

SEATTLE, Sept. 1.—The Standard Oil tanker Richmond and the Union Oil tanker Lyman Stewart, both bound for Seattle, collided off Fort Bragg, Cal., at 11 o'clock tonight, according to a wireless message received here. The Richmond was badly damaged and is reported putting back to San Francisco with four feet of water in her hold. No mention of damage to the Lyman Stewart was contained in the advices.

* * *

PLAN BIG ANTI-JAPANESE DRIVE

SAN FRANCISCO, Sept. 1.—Plans for an intensive campaign in the interests of the proposed initiative measure to deny Asiatics or their progeny the right to buy or lease California lands will be drawn up at a meeting here tomorrow of a number of organizations in the State favoring a change in the present antialien land and immigration laws. The Native Sons of the Golden West and the American Legion will take a prominent part in the meeting, it was announced.

* * *

FIVE THOUSAND KILLED IN NIKOLAIEVSK

TOKIO, Sept. 1.—Five thousand persons were killed by partisans at Nikolaievsk, according to M. Matvieff, a Russian journalist, who has arrived in Tokio from a visit to the scene of the massacre of 500 Japanese by the radical Russian factions in an attack on the Nikolaievsk garrison last winter. The Russian losses were six times those of the Japanese, Matvieff asserted. He declared that 5000 Russian survivors carried off by the partisans into the interior live in constant danger of being massacred.

* * *

SINN FEINERS RAID MASKED BALL

BELFAST, Sept. 1.—Massed armed raiders invaded a ballroom at the Ross Clare Hotel, County Wexford, on Monday night while a fancy ball was in full swing. They compelled the dancers to raise their hands above their heads, after which the guests were searched and a number of military and naval officers were expelled. These officers were admonished they were not permitted to mingle socially with the people, as thy belonged to the army of occupation. Several ladies were sent home on the alleged ground that they were improperly or insufficiently clad.

G.O.P. TRIUMPH ON COAST.

Shortridge's Success Presages Victory for National Ticket in California.

BY THE WATCHMAN.

Shortridge's triumph in the Republican Senatorial contest presages a stiffening of party lines and a victory for both the Senatorship and the Presidential ticket in November. This sentiment was expressed in various forms all over the State yesterday. Democratic leaders admit privately their discomfiture and say that the Cox campaign in the State is now little more than a forlorn hope.

Here are the official party registration figures for the primary: Republican, 779,854; Democratic, 282,499. With the Republican party of the State united, that handicap of practically 500,000 votes tells its own story of Republican victory and Democratic defeat.

Shortridge's victory has already brought congratulatory telegrams from the Republican national leaders in the East. They accept it as an earnest that the Republicans of the State will retire Senator Phelan in November, thus winning a new Republican seat in the Senate.

NONPARTISAN LEAGUE.

When one reads the reports of the growth of strength of the Nonpartisan League in the Middle West, it becomes apparent that the Republicans must make some gains elsewhere, or the country will find a group of Nonpartisan Senators holding the balance of power.

The Democratic State Central Committee will find itself badly handicapped in conducting their national campaign in California, by reason of the absence of Democratic candidates for State offices in at least half the Assembly districts.

Only nineteen registered Democrats have been nominated for the State Assembly; and there are eighty Assembly districts in the State. In some of the districts the Republican nominees won the Democratic indorsement, and in others there were no Democratic candidates.

While Democrats may have been nominated in many of the districts by having the names "written in," the experience of recent years proves that a candidate who has not sufficient support to get a petition circulated for him is not likely to create much excitement in the general election.

LOS ANGELES COUNTY.

Fourteen of the eighteen candidates of the Association for the Betterment of Public Service have been nominated in Los Angeles county. They are alle pledged to retrenchment in the State expenses and a consolidation of commissions. As nomination is tantamount to election in most of the districts, Los Angeles is assured a representative delegation of capable men in the next Legislature.

And they are likely to be needed, too, for at the coming session the decennial redistricting of the Congress, Senatorial and Assembly districts will be made.

At the present time there are eighty Assembly districts in the State. Fifteen of these are in Los Angeles county. They are divided on a population basis. But the population of Los Angeles county has increased nearly 400,000 in the last ten years, and the State constitution provides that there cannot be more than eighty members of the assembly. If the same population unit were used as that employed in 1910, Los Angeles county would get eleven more seats in the Assembly.

THE DISTRICT DILEMMA.

But that would necessitate an increase in the number of Assemblymen, something the constitution does not permit. Increasing the population unit is the only alternative, and this means that for every new district created in Los Angeles county some other section of the State would have to lose a district it now possesses. No section of the State cares to give up a part of its representation in the Legislature.

Gerrymandering will be the result and, unless Los Angeles county is well represented, its territory will be so gerrymandered that the increased representation will not be of a material benefit.

There will be a series of nerry

(Continued on Second Page.)

METAL PLANE FALLS; TWO AVIATORS KILLED.

[BY A. P. DAY WIRE.]

MORRISTOWN (N. J.) Sept. 1.—Pilot Max Miller and Mechanician Gustave Rierson, were burned to death in a government all-metal plane which went down here this morning.

WHITE FAILS TO PROVE CHARGE.

Has No Evidence of Slush Fund, Tells Committee.

Says He Believes Tale as Cox Said it Was True.

Treasurer Marsh also is Witness at Hearing.

[A. P. NIGHT WIRE.]

CHICAGO, Sept. 1.—Officials of the Democratic National Committee testified today before the Senatorial committee investigating campaign expenses, that they brought no evidence from Gov. Cox to sustain his charges of a Republican corruption fund, but that they believed the charges were true.

George White, chairman of the Democratic organization and Wilbur Marsh, treasurer, both backed their candidate's assertion and in addition Marsh produced photographic copies of subscription lists to a Republican book published by William Barnes of the Albany (N. Y.) Evening Journay, which he said indicated a violation of the Federal statutes forbidding political subscriptions from corporations.

Marsh told Senator Kenyon, chairman of the investigating committee, that the original lists were "either in the hands of Gov. Cox or the Department of Justice." Asked why they had not been turned over at once to the Attorney-General's office as a basis for possible prosecutions, he replied:

"We considered them an excellent campaign document. Besides we have had them only about two weeks."

"Well," said Senator Kenyon, "if any of the signers of these lists have violated the law, they ought to be jailed no matter whether they are Republicans or Democrats."

Other witnesses today were Parley P. Christensen, Presidential nominee of the Farmer-Labor party; Guy T. Scott, treasurer of the Republican Congressional and Senatorial Campaign committee, and W. D. Jamieson, of the Democratic national organization.

Messrs. White and Marsh agreed that the Democratic coffers were practically empty, but both hoped for better conditions soon. They said that the party as yet had no campaign committee, no finance committee and Marsh added that the heads of bureaus had not yet been appointed.

They agreed also that there was nothing in the budget of $3,079,000 presented on Monday by Will Hays, chairman of the Republican National Committee, that was in itself evidence of a desire to corrupt the American electorate.

Marsh thought the amount named was not excessive for a Republican campaign, but he said it would be far more than was necessary for a Democratic effort.

DIFFER AS TO AMOUNT.

The officials differed as to the amount needed for this year's Democratic campaign. White made a strictly personal estimate of $2,000,000, but Marsh said this was too high and that in the two months remaining before election, as good a campaign as the 1916 effort could be conducted for $1,200,000. The evidence confirmed previous assertions that the 1916 campaign cost the Democrats $2,200,000.

The Barnes' book received considerable attention. Mr. Barnes explained that to his mind the subscription list indicated a plan to collect large campaign funds independently of the regular Republican machinery. He said there were several organizations engaged in similar work and at the behest of Senator Kenyon he mentioned the National Young Men's Republican League, the Southern Protective Tariff Association, the Committee of American Businessmen, the American Defense Society and the Republican Publicity Association.

There was a great deal of discussion about the Southern Protective Tariff Association. The letter submitted from this organization asked that $20,000 be collected in Texas alone and notations indicated that four Democrats and eight Republicans had already given $1000 each to the association. Marsh said anyone contributing to a protective tariff association should be classed as a Republican and used the term "camouflaged Democrats" in this connection.

Senator Kenyon wanted to know if Marsh thought the Republicans had any reason to spend money in southern States and the latter retorted that he had heard that the Republicans expected to carry North Carolina and on very hopeful days extended this hope to Texas.

Senator Kenyon asked if the League to Enforce Peace was not spending considerable money in advocacy of the League of Nations and whether the witness thought the Democratic National Committee ought to do that work instead.

"If you mean the organization of which William H. Taft, is the head, I see no reason why we should undertake work that Mr. Taft is doing so well for us," replied the Democratic official.

The chairman suggested that large expenditures would not in themselves indicate corruption if the work itself was legitimate and when Marsh reiterated his opinion that what seemed reasonable to a Republican was enormous in the sight of a Democrat, the Iowa Senator said:

"Well, the Democrats have an advantage at the start in that they do not have to campaign in a dozen Southern States."

"You have the same advantage in some other States," rejoined Marsh, "and no one knows one of them better than you do."

Senator Spencer, Republican, Missouri, reverted to the Barnes book list and after persistent questioning obtained from Marsh the information that he had seen no list of subscriptions to the Barnes propaganda plan which was not headed "Republicanism of 1920"—published by the Albany Evening Journal.

"But I do not believe," explained Marsh, "that the Albany Journal head on those lists means any more than if I used one of my letter heads as owner of the Waterloo, (Iowa) Times Tribune to appeal to citizens of that city to build a church."

As possible electoral reforms Marsh advocated legislation classing as political parties all organizations engaged in collecting funds for political parties, all organizations engaged in collecting funds for political propaganda, and compelling them to make public reports of their finances. He also said that he favored strongly a law which would prohibit individuals sending money for political purposes into States of which they were not residents, citing as an example of this practice, $30,000 which he said Coleman DuPont sent to Indiana in 1916.

Illustrating an Exclusive Alexander & Oviatt Model. Shown in rich mixtures of green, brown and Oxford gray. One of the smartest hats of the season and one that may be worn becomingly by most men.

KNOX HATS

KNOX HATS ARE QUALITY HATS. THEY ARE MADE IN VARIOUS QUALITIES, BUT ALL HIGH QUALITIES.—IN STYLES THEY COVER THE ENTIRE GAMUT OF MEN'S NEEDS FOR EVERY OCCASION.

Priced from Ten Dollars

CUSTOM TAILORED CLOTHING READY FOR USE

Exclusive Representatives

Alexander & Oviatt

HILL STREET AT SIXTH

END OF PHELAN NOW IN SIGHT.

(Continued from First Page.)

rows over the remaking of the Congress districts within the State. The population unit for that is made up in Congress, but the State Legislature lays out the districts. Los Angeles city is entitled to another Congressman, and half a new Congress district will probably be carved out of the territory now within the Ninth District.

AS TO THE OUTLOOK.

Making an allowance for the higher population unit, it does not seem possible that Los Angeles county can be gerrymandered out of six additional Assembly districts and three new Senatorial districts.

The first test of strength between the different sections of the State, as well as between the different political factions within the respective parties, will be the State convention, which must be held in Sacramento within the next two weeks.

That convention is not without importance. It will be composed exclusively of the successful Senatorial and Assembly candidates, with twenty representatives who were elected in the primaries to represent the holdover Senatorial districts.

There must be a convention of each party. The duty of the convention is to select the Presidential electors, promulgate a party platform and name members at large for the State central committees.

WHAT OF THE PLATFORM.

While it is a fearful and wonderful primary law that permits the party nominees to make their own platform, it is nevertheless the California law. Attempts will be made by both Republican and Democratic leaders to prevent factional fights in the conventions this year, lest they injure the harmony chances for November.

The organization of the Republican convention will permit a test of the strength of the new better government candidates and the holdovers of the old State machine. It is possible that an attempt will be made to name a new chairman for the State Central Committee, but it is not likely that Ray Benjamin, who is a strong Shortridge man, will be retired.

FROM THE STATE.

[BY A. P. NIGHT WIRE.]

SAN FRANCISCO, Sept. 1.—Samuel M. Shortridge, San Francisco attorney, maintained his lead tonight in the contest for the Republican Senatorial nomination over former Representative William Kent and A. J. Wallace of Los Angeles in yesterday's primary.

At 9 p.m. 4358 precincts out of 6129 in the State gave:

Shortridge, 107,084; Kent, 78,791; Wallace, 53,941.

The results of these figures left no further doubt in the minds of Shortridge's supporters that their candidate had won by a majority that they except will approximate thirty thousand votes over William Kent. Albert J. Wallace of Los Angeles, admitted his own defeat in Tuesday's primary election and sent a telegram of congratulations to Mr. Shortridge.

The tabulation at 6 o'clock tonight gave this result from the 4188 precincts, with every county of the fifty-eight reporting:

Kent, 74,523; Shortridge, 103,440; Wallace, 51,993.

In Los Angeles county, where the tabulation of the vote is extremely slow, Kent is leading his two opponents, but only 346 of the county's precincts have been heard from, and Kent's supporters expressed the opinion tonight that Shortridges's majority would be materially lessened when the laggard districts are finally heard from. Late today returns from Los Angeles gave this result for the Republican Senatorship nomination:

Kent, 8194; Shortridge, 3261; Wallace, 4410.

The major issue of the primary being regarded in local political circles as settled beyond any hope of an overturn, attention throughout the State was directed to the contest between Justice W. A. Sloane of San Diego and Judge John M. York of Los Angeles for the short term on the Supreme Court bench, vacated through the death of the late Justice Henry A. Melvin. Justice Sloane, an ad interim appointee to the vacancy, has greatly distanced Judge York of the Los Angeles Superior Court. The vote on this contest, compiled tonight from 3601 precincts, representing every county in the State, showed:

Sloane, 128,042; York, 66,716.

CONGRESSIONAL RETURNS.

[BY A. P. NIGHT WIRE.]

SAN FRANCISCO, Sept. 1.—In the First Congressional District, 346 precincts out of 616 give for the Republican nomination:

Howard, 3660; Lea, 7319; Perry, 805; Selvage, 2766.

SEVENTH DISTRICT.

SAN FRANCISCO, Sept. 1.—Representative H. E. Barbour, Republican incumbent, seeking the Democratic nomination for Congressman in the Seventh District, was leading W. W. Harris of Bakersfield by less than 100 votes tonight on returns from yesterday's primary. Barbour was unopposed for the Republication nomination.

Returns from 625 precincts out of 701 in the district gave: Barbour, 4400; Harris, 4343.

Additional returns filtering in from the contest for the Republican Congressional nomination in the Second District in yesterday's primary showed little change in the standing of Representative John E. Raker, Democratic incumbent seeking the Republican nomination also, and Ernest E. Wood, his only opponent.

AT SANTA BARBARA.

[EXCLUSIVE DISPATCH.]

SANTA BARBARA, Sept. 1.—Superior Judge S. E. Crow was returned to the bench of the county court here for a six years' term as a result of Tuesday's primary. The contest for the judgeship between Judge Crow and T. R. Finley, District Attorney, overshadowed all other contests over the country. Crow was elected by 1500 majority. Incomplete returns show that Oscar W. Smith won the nomination for the Assembly on the Republican ticket and W. C. Oakley on the Democratic ticket. Oakley is the incumbent. On the State Senatorial ticket Joseph Argabrite of Ventura won the Democratic nomination and Attorney Arbuckle of Fillmore the Republican nomination.

ELSTON WINS IN ALAMEDA.

[BY A. P. NIGHT WIRE.]

OAKLAND, Sept. 1.—In the Sixth Congressional district, 388 precincts out of 426, all within Alameda county, give for the Republican nomination:

Elston (incumbent), 21,822.

Geary, 15,214.

There was no Democratic contest in this district.

APPELLATE COURT.

[BY A. P. NIGHT WIRE.]

SAN FRANCISCO, Sept. 1.—In the first appellate court district, Division No. 2, 1526 precincts out of 1990 give for justice:

Brittain, 67,023;

Nourse, 88,325;

Slurtevant, 93,968.

IMPERIAL RESULTS.

[EXCLUSIVE DISPATCH.]

EL CENTRO, Sept. 1.—Thirty-five out of forty-eight precincts complete as to Republican nominations: United State Senator, Wallace 463, Kent 435, Shortridge 441; State Senator Walter Eden 907, Woodrough 513; for Assemblyman, Frank Beal 1226, A. J. Houghton 808; for Associate Justice, Weller 788, Works 929, Craig 1110, Thomas 647; Superior Judge (two elected,) Berry 325, Cole 1741, Conkling 1093, Seymour 864, Allen 819; For Supreme Court Judge, twenty-six out of forty-eight precincts give York 355, Sloane 710.

SAN DIEGO RETURNS.

[EXCLUSIVE DISPATCH.]

SAN DIEGO, Sept. 1.—Returns from 171 precincts out of 223, in San Diego county, up to noon today, show that Samuel M. Shortridge has carried San Diego city and county by a vote nearly twice that given his two opponents for the Republican nomination for United States Senator from California, William Kent and A. J. Wallace. Judge Sloane fairly swept San Diego county, his home county, in the contest for Associate Justice.

In the race for Superior judge this county, Judge Edgar A. Luce defeated Justice J. Edward Keating. The vote at noon was Luce, 7187; Keating 4632.

O. Bishop, manager of the San Diegro branch of the Southern California Automobile Club, defeated Assemblyman Fred E. Lindley for the Republican nomination for Assemblyman from the Seventy-ninth District. Bishop received 3419 and Lindley 2743 votes.

In the second supervisorial district the vote complete save for two precincts was: Hornbeck, 1605; Hertel, 834; Ferguson, 620; Wetmore, 277. In the first supervisorial district Mrs. Mildred Greene won over F. J. Miller. The vote in sixty out of seventy-three precincts was Mrs. Mildred Greene, 3267; E. J. Miller, 2077.

VOTE IN POMONA.

[EXCLUSIVE DISPATCH.]

POMONA, Sept. 1.—Pomona cast about 1500 votes out of a registration of nearly 5500 in the primary election yesterday and when the ballots had been finally counted at an early hour today it was found that the city had given its support to A. J. Wallace as the Republican nominee for United States Senator. Charles F. Van de Water of Long Beach, who opposed Charles H. Randall for the Republican nomination for Congressman from the Ninth District, Charles W. Lyon of Venice as opposed to Dist.-Atty. Thomas Lee Woolwine, and Joseph A. Rominger, the Republican candidate for State Senator from the Thirty-third District, whose opponent was Miss Marie C. Brehm. Ira Lee of Pomona ran ahead of his ticket for Assemblyman from the Sixty-eighth District, being unopposed. The Balloon School bonds failed to get the necessary majority vote in Pomona, the counting standing 737 for and 653 against.

The Congressional race proved the most interesting in the city, Van de Water carrying every precinct in Pomona. The total vote was Van de Water 878, Randall 207, Reagan 108, Criswell 37. Randall received a small vote on the Democratic and Prohibition tickets where he had no opposition.

Wallace received a plurality over his two opponents, the count standing, Wallace 547, Shortridge 376 and Kent 249.

James D. Phelan was unopposed for the Democratic nomination for United States Senator and received the unanimous support of the small Democratic vote of the city.

Lyon carried Pomona by a majority of 232 over Woolwine for District Attorney, Lyon receiving 684 and Woolwine 451.

Rominger ran way ahead of Miss Brehm for the State Senate the vote being Rominger 803 and Brehm 277.

For Superior Court, long term, the following carried Pomona:

Monroe, Myers, Taft, Crail, Willis, Reeve, Sherck, Wood, Hewitt, Stephens. Summerfield led in the Superior Court, short term race, while York won the Supreme Court vote and Craig led by a wide margin in the Appeals Court contest.

SANTA MONICA.

[LOCAL CORRESPONDENCE.]

SANTA MONICA, Sept. 1.—Final returns from the precincts of Santa Monica show the final total results: Shortridge 223, Wallace 610, and Kent 367; Assembly, Weber 1046, Wickham 208; Supervisors, Sixty-second District, McClellan, 1124, Kerns, 195, Farmer, 184, Avery, 68; District Attorney, Woolwine, 648, Lyon, 1030; Arcadia Bonds, Yes, 786, No, 412.

Superior Court, long term, Taft, 1280; short term, Summerfield, 1209.

AT SANTA ANA.

[LOCAL CORRESPONDENCE.]

SANTA ANA, Sept. 1.—Samuel Shortridge was low man in Orange county, according to complete election figures compiled this afternoon for the county's 111 precincts. The Senatorial vote was: Wallace, 2559, Kent, 1302, Shortridge, 1273.

York led in the Supreme Court race with 3049 votes, as against 2480 for Sloane.

William H. Thomas, whose home is in Santa Ana, led in the Appellate justice race with 4541 votes. Other candidates received: Craig, 3672; Weller, 1181; Works, 2009.

In the local State Senator race, Walter Eden, Santa Ana attorney, won with 3264 votes. His farmer opponent, H. B. Woodrough of Costa Mesa, polled 1614 ballots. Eden also carried Riverside and Imperial counties, assuring his election.

S. H. Finley was re-elected Supervisor with 1195 votes to 392 for his opponent, Clinton Imes.

In the Third District, embracing Anaheim and Fullerton, William Schmacher of Buena Park was re-elected Supervisor with 2064 votes to 1169 for John Cook of Anaheim.

W. O. Hart of Orange was elected Assemblyman from Orange county without opposition.

The total vote cast was 7233, out of a registration of 22,528.

AT SAN BERNARDINO.

[EXCLUSIVE DISPATCH.]

SAN BERNARDINO, Sept. 1.—Complete returns from 127 precincts out of 149 in this county give Shortridge, 2129; Wallace, 1965; Kent, 1043; Sloane, 3195; York, 2978; Craig, 3752; Weller, 2103; Works, 2517; Thomas, 3069.

Judge J. W. Curtis was swept into the nomination for the Superior judgeship by a landslide over John A. Hadaller, and will go on the ballot unopposed in November.

George S. Biggin of Redlands was nominated Supervisor from the Third District, and C. S. Crain of Victorville, and C. E. Stauter of Needles topped the ticket in the First District, Crain escaping being elected by but twenty votes over a field of four. In the Fifth District A. G.

(Continued on Ninth Page.)

STUDENTS' STRIKE DECLARED ENDED.

San Francisco High School Pupils Return to Their Places in Classes

[BY A. P. DAY WIRE.]

SAN FRANCISCO, Sept. 1. A strike of approximately fifty students of the Polytechnic High School here to protest the removal of James E. Addicott as principal was ended today, according to the school authorities. The students reported for work.

The strikers, however, were compelled to bring excuses from their homes to explain their absence.

The strike was called on Monday, but was repudiated by Addicott.

Grayco soft collars hand tailored.

like GRAYCO CRAVATS, they give satisfaction.

EVERY MORNING IN THE YEAR. Los Angeles Times DAILY FOUNDED DECEMBER 4, 1881. The Times Building, First and Broadway.

$1.05 per Month DELIVERED BY CARRIER. Single Copies: Daily, 5 Cents. Sunday, 10 Cents. Everywhere.

By Mail, in Postal Zones 1 to 4, including California, Arizona, Nevada, Utah. Yearly, $12.60; Monthly, $1.05. In Zone 5, including Colorado, Idaho, Montana, New Mexico, Oregon, Washington, Yearly, $14.00; Monthly, $1.50. In Zones 6, 7 and 8, balance of States, Canada and Mexico, Yearly, $18.00; Monthly $1.50. POSTAGE PREPAID.

Entered as second class matter, December 4, 1881, at the Postoffice at Los Angeles, Cal., under the Act of March 3, 1879.

THURSDAY MORNING, SEPTEMBER 2, 1920. Vol. XXXIX. No. 273.

LATE ELECTION FIGURES.

County.	Precincts Reported	—United States Senator— Kent	Shortridge	Wallace	Precincts Reported	—Supreme Court— Sloane	York
Alameda	388	11,348	15,192	9,172	191	9,928	4,409
Alpine	5	14	22	9	5	20	16
Amador	30	372	685	136	30	739	732
Butte	89	1,717	917	432	89	1,658	665
Calaveras	15	127	256	7	....	.....	.....
Colusa	27	259	274	126	....	.....	.....
Contra Costa	89	1,981	2,975	979	89	3,125	2,361
Del Norte	4	377	64	49	4	204	125
El Dorado	30	311	450	136	30	603	491
Fresno	155	1,621	1,001	133	30	568	244
Glenn	30	435	223	133	30	568	244
Humboldt	31	889	677	711	16	560	274
Imperial	39	435	441	462	35	1,040	641
Inyo	4	91	69	28	4	129	101
Kern	145	1,358	1,409	1,326	145	2,900	2,476
Kings	37	137	254	415	37	458	422
Lake	20	124	182	62	20	369	160
Lassen	9	125	357	45	4	139	238
Los Angeles	270	6,905	3,749	5,512	270	5,496	12,624
Madera	30	168	248	254	30	506	464
Marin	46	1,837	1,067	152	46	2,202	644
Mariposa	8	31	66	29	8	105	60
Mendocino	54	1,017	1,116	942	54	1,212	1,644
Merced	36	291	483	632	36	994	576
Modoc	15	221	165	119	15	377	321
Mono	6	43	73	7	6	84	56
Monterey	36	206	510	318	36	502	454
Napa	47	788	1,875	443	47	1,450	1,923
Nevada	34	394	698	341	34	999	523
Orange	111	1,302	1,273	2,559	11	2,480	3,049
Placer	38	376	369	190	38	665	235
Plumas	7	131	103	68	7	185	146
Riverside	72	548	607	1,875	72	1,808	1,238
Sacramento	159	4,582	3,257	935	159	5,567	3,063
San Benito	16	217	755	281	13	915	524
San Bernardino	127	1,043	2,129	1,965	....	.....	.....
San Diego	201	2,128	4,868	2,897	156	9,039	1,471
San Francisco	787	19,217	32,528	4,155	767	45,405	14,987
San Joaquin	142	2,587	2,593	1,773	142	4,861	2,583
San Luis Obispo	20	187	435	187	14	349	458
San Mateo	68	1,287	2,618	574	68	2,369	1,361
Santa Barbara	60	997	2,629	1,324	60	2,522	1,096
Santa Clara	192	3,624	6,334	4,632	192	8,705	4,712
Santa Cruz	53	524	1,467	935	40	1,328	579
Shasta	31	170	342	85	16	207	67
Sierra	13	153	193	44	13	223	223
Siskiyou	29	630	577	298	29	1,281	546
Solano	33	990	2,648	389	33	1,990	1,744
Sonoma	93	2,121	2,131	970	....	.....	.....
Stanislaus	91	670	761	1,427	91	1,357	1,109
Sutter	25	448	392	189	25	532	396
Tehama	50	464	679	356	1	30	24
Trinity	11	99	104	30	11	251	85
Tulare	108	800	792	1,565	108	2,438	1,183
Tuolumne	29	226	310	112	28	619	376
Ventura	45	748	1,143	959	45	929	1,635
Yolo	25	753	1,047	436	25	1,318	1,316
Yuba	34	552	448	93	34	650	491
Totals	4,389	81,394	109,055	56,519	2,778	135,794	78,537

The Wiley B. Allen Co.

The Euphona Player

is capable of doubling the interest and pleasure in your every-day life. It will do as much for every member of the family. It combines an instrument for practice by hand and the ability of a virtuoso to play it for you.

Why not invest your entertainment money for a year or two in a player piano and have something in addition to a good time to show for it?

The Euphona is the answer.

Following are some Euphona features, found usually in players priced $1000 or more:

(a) It is **musically satisfying.**

(b) It has the **Miniature Keyboard,** providing a human touch, and a leverage that makes the foot pedaling types a pleasure to operate.

(c) It **transposes,** playing the wonderful new Word Rolls in the key that suits your voice. Unlike any other instrument, the solo style retains its melody accenting feature when transposing device is in use.

(d) The **case** is plain, neat, small and in no essential way changed to receive the player.

(e) The component parts of these instruments are identical with those which were awarded gold medal at the P. P. I. E. for **precision of workmanship and excellence of finish.**

(f) They may be had in three styles—**regular,** with **solo features,** and **fully reproducing,** electrically operated.

Terms Cash or $25 Monthly

Don't let the tendency to defer a decision cheat you out of immediate access to the musical literature of the world.

Your signature below will bring catalogs.

Name..... Address.....

Times

This Style Euphona $890

416-418 SOUTH BROADWAY

PIANOS PLAYERS MUSIC — The Wiley B. Allen Co. — TALKING MACHINES RECORDS

MASON AND HAMLIN PIANOS

OTHER STORES: SAN FRANCISCO, OAKLAND, FRESNO, SAN DIEGO SAN JOSE, SACRAMENTO, PORTLAND, ORE.

ngeles Times DAILY FOUNDED DECEMBER 4, 1881.
ing, First and Broadway.
ERED BY CARRIER | Single Copies: Daily, 5 Cents. Sunday, 10 Cents. Everywhere. ...ing California, Arizona, Nevada, Utah. Yearly, ...cluding Colorado, Idaho, Montana, New Mexico, ...Monthly, $1.50. In Zones 6, 7 and 8, balance of ...$18.00; Monthly $1.50. POSTAGE PREPAID.
...y 4, 1881, at the Postoffice at Los Angeles, Co., ...ct of March 3, 1879.
MBER 2, 1920. Vol. XXXIX. No. 275.

TION FIGURES.

States Senator—		Precincts	—Supreme Court—	
Sydge	Wallace	Reported	Sloane	York
15,192	9,172	191	9,525	4,409
22	9	5	30	16
685	136	30	739	732
917	423	59	1,658	665
256	7	.....	.....	.....
274	126	.....	.....	.....
2,975	979	89	3,125	2,361
64	49	4	204	125
450	136	30	668	491
1,001	133	30	564	344
223	123	30	583	244
677	711	16	580	274
441	462	35	1,040	641
69	28	4	129	101
1,409	1,326	148	2,900	2,476
254	415	37	458	422
182	52	20	269	160
257	45	6	139	238
3,749	5,513	276	5,490	12,624
248	254	30	506	464
1,067	152	46	2,203	646
66	29	8	105	60
1,116	942	84	1,212	1,644
483	632	36	994	576
165	149	15	377	321
78	7	8	84	56
510	318	36	502	454
1,875	648	47	1,450	1,923
698	341	24	999	522
1,273	2,522	71	2,480	3,049
349	199	21	665	235
108	68	7	185	146
607	1,875	72	1,806	1,228
3,257	935	159	5,567	2,062
755	281	13	915	524
2,129	1,965	.....	.....	.....
4,868	2,897	156	9,039	1,471
22,528	4,155	767	45,405	14,987
2,593	1,773	142	4,861	2,582
435	187	16	849	458
1,618	674	68	2,369	1,361
2,629	1,324	60	2,622	1,096
6,324	4,632	192	8,705	4,713
1,467	935	40	1,328	579
362	85	16	397	67
193	44	13	223	233
877	298	29	1,281	546
2,648	289	33	1,990	1,744
2,131	970	.....	.....	.....
761	1,427	91	1,357	1,109
392	189	25	532	396
679	356	1	30	24
104	30	11	251	85
792	1,565	108	2,428	1,182
310	112	28	619	376
1,143	359	45	929	1,635
1,847	436	25	1,318	1,216
448	93	34	650	491
99,055	56,519	3,778	135,794	78,587

Complete returns from 127 precincts out of 149 in this county give Shortridge, 2129; Wallace, 1965; Kent, 1643; Sloane, 3195; York, 2978; Craig, 3752; Weller, 2102; Works, 2517; Thomas, 3069.

Judge J. W. Curtis was swept into the nomination for the Superior judgship by a landslide over John A. Hadaller, and will go on the ballot unopposed in November.

George S. Biggin of Redlands was nominated Supervisor from the Third District, and C. S. Crain of Victorville, and C. E. Stauter of Needles topped the ticket in the First District, Crain escaping being elected by but twenty votes over a field of four. In the Fifth District A. G.

(Continued on Ninth Page.)

B. Allen Co.
hona Player
...ubling the interest and pleasure ...ay life. It will do as much for ...of the family. It combines an ...practice by hand and the ability ...play it for you.
...your entertainment money for a ...player piano and have something ...good time to show for it?
...a is the answer.
...me Euphona features, found usually ...1000 or more: ...satisfying.
...riature Keyboard, providing a human ...coverage that makes the foot pedaling ...to operate.
...ciating the wonderful new Word Rolls ...to suit your voice. Unlike any other ...solo style retains its melody accenting ...transposing device is in use.
...ll, neat, small and in no essential way ...ives the player.
...parts of these instruments are iden... which were awarded gold medal at ...for precision of workmanship and ex...
...ed in three styles—regular, with solo ...fully reproducing, electrically operated.
or $25 Monthly
...defer a darbing threat you did of imme... ...erature of the world.
...bring catalogs.
Name .....
Address .....
Times

Euphona $890
TH BROADWAY
B. Allen Co.
HAMLIN PIANOS
TALKING MACHINES RECORDS
...GO. OAKLAND, FRESNO, SAN DIEGO ...RAMENTO, PORTLAND, ORE.

20% SAVED
on every boy's suit or overcoat bought at our Overstock Clearance Sale

Good clothes in large variety for school and dress wear.
Knicker Suits, ages 6 to 18
Now $14.00,$ 16.00, $20.00, $24.00
Student and High School Suits, ages 15 to 20
Now $32.00, $40.00, $48.00
A GREAT OPPORTUNITY; DON'T MISS IT
ONLY A FEW DAYS MORE—SALE ENDS SATURDAY AT 6 P. M.
Mail Orders Filled
Harris & Frank
437-443 So. Spring Near Fifth
THE MARK OF GOOD CLOTHES HF
EVERYTHING HERE FOR THE BOY

You'll Fall for Woolf & Bean's FALL HATS
—you'll be captivated by their trim appearance, their snappy style, their richness of coloring and their dependability of quality.
They're made by Crofut & Knapp—a name that stands for all that is good in hatdom. Each is separately made by the Cavanagh Edge Process—giving it a personality that can not be duplicated.
You'll find one here that'll "top you off" gracefully and becomingly—one that'll send your friends scampering to "re-cover" themselves!
You'll find them as easy on the purse as they are on the head and on the eye.

Harding vs Cox
Cover your Election Bets with a Woolf & Bean Hat!
Woolf & Bean
214 West Fifth
In the Alexandria

Sure Relief

6 BELL-ANS Hot water Sure Relief
BELL-ANS FOR INDIGESTION

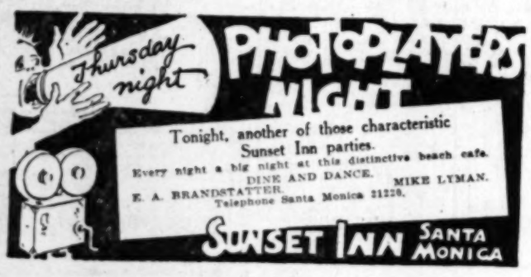

ROADHOUSE MURDER DUE TO INSULT.

Member of Victim's Party Admits that Brown Had Been Drinking.

[A. P. NIGHT WIRE.]

CHICAGO, Sept. 1.—How Gerald A. Stack, wealthy oil operator and broker of Lander, Wyo., and St. Louis, shot and killed Paul Brown in a roadhouse Monday night was told today at the Coroner's inquest by James F. Kirk, a member of the slain man's party.

"Stack and a woman member of his party were standing in the lobby of the inn when Brown and I went inside to get some cigarettes," Kirk said. "Brown made a remark to the woman and she slapped him in the face.

"Stack drew a pistol, and, catching hold of Brown, struck him several times on the head. Brown broke away and ran. Stack fired."

Kirk admitted that members of their party had been drinking.

Mrs. Stack, dressed in black, was present at the inquest.

Philip Doyle, a waiter at the roadhouse where the tragedy occurred, substantiated Kirk's story, and also said that Brown had annoyed other women at the inn on the fatal night. He and another waiter had forcibly ejected Brown from the inn.

The inquest was adjourned until Friday.

FREIGHTER IS SAVED; SOME OF CARGO LOST.

ARAKAN PULLED FROM SAND; GOES TO BAY CITY FOR DRY DOCKING.

[BY A. P. DAY WIRE.]

SAN FRANCISCO, Sept. 1.—After having been caught on a sand spit off Point Reyes, north of here, since Sunday afternoon, the Dutch steamer Arakan was floated at high tide shortly before noon today.

It was necessary to "throw a portion of the cargo overboard before the ship could be cleared.

The Arakan will be brought to San Francisco and the remainder of her cargo discharged, after which she will be placed in dry dock here.

GROESBECK WINS IN MICHIGAN PRIMARIES.

[BY A. P. NIGHT WIRE.]

DETROIT, Sept. 1.—Complete returns from twenty-eight counties tonight indicated the nomination of Atty.-Gen. Alexander J. Groesbeck as the Republican gubernatorial candidate, and the renomination of four of Michigan's Congressmen who met opposition in Tuesday's primaries.

Just What She Needed.

"I used a bottle of Chamberlain's Tablets some time ago and they proved to be just what I needed," writes Mrs. Volta Bankson, Chillicothe, Mo. "They not only relieved me of indigestion, but toned up my liver and rid me of backache and dizziness that I had been subject to for some time. They did me a world of good and I will always speak a good word for them."—[Advertisement.

FAIL TO RATIFY STOCK DIVIDEND.

Standard Oil Plan Hitch is Cause of Amazement.

Rumor Failure Due to Clash of Interests.

Majority of Stockholders Fail to Attend Meeting.

[EXCLUSIVE DISPATCH.]

NEW YORK, Sept. 1.—The 200 per cent stock dividend decided upon by the directors of the Standard Oil Company of New York, some time ago, and which was to have been ratified by the stockholders today, went into the discard when it was announced the meeting had been abandoned because a full majority of the stockholders had failed to appear in person or by proxy.

Word of the hitch was received with some amazement in the financial district, where it was taken as a foregone conclusion that the action of the Standard Oil directors would receive the approval of stockholders.

It was rumored the failure was due to a difference of opinion between the Rockefeller interests and the Pratt interests as to the advisability of a stock distribution.

POSSIBILITY OF TAX.

One report had it that the stock dividend had been abandoned because of the possibility of such dividends being made the object of an indirect but heavy tax by Congress. Such a tax was talked about shortly after the Supreme Court decision holding that stock dividends were not taxable as income, but took no definite form in legislative channels.

In some quarters it was declared that the stock dividend plan had been abandoned in favor of another under which the stock would be subdivided on the basis of four new shares to have a par value of $25 as compared with a present par of $100 a share.

BREAK IN MARKET.

Insiders in the Standard Oil Company have apparently known for some time the stock dividend plan would not go through. Following the first announcement of the dividend the stock rose sixty-five points and afterward eased off with no high degree of activity in the over-the-counter trading. Today, when word was received that the stockholders had failed to ratify the plan, the stock broke sharply, there being virtually no demand for the shares around 360.

Later the stock moved up to 385, with none offered.

STREET CARS IN BROOKLYN LEAVE BARNS.

Striking Carmen See Defeat and Authorize Deal by Leaders.

[A. P. NIGHT WIRE.]

NEW YORK, Sept. 1.—First intimation that a break in the Brooklyn Rapid Transit strike may soon be in sight came today, the fourth of the walkout, when 5000 carmen authorized their leaders to seek negotiations for settlement on the basis of a "voluntary increase" in wages.

For the first time since Sunday trolleys were operated today on Brooklyn surface lines. Several hundred men hurried toward points where cars were running to "picket" the lines.

Sporadic clashes occurred between strikers and nonunion labor carmen. Police reserves repelled an attack of 300 strikers and sympathizers on one car barn. Surface cars were protected by heavy steel screens under heavy police guard.

Kansan Felt in Need of "Bracer" When He Wed.

[EXCLUSIVE DISPATCH.]

KANSAS CITY, Sept. 1.—When Karl McGillon of Pittsburg, Kan., was leaving the Wyandotte county Courthouse today, where he had just married Miss Ruby Nichols of Moberly, Mo., a Courthouse clerk noticed a bulge in his hip pocket. They believed it was a revolver, and called a deputy sheriff to arrest McGillon for carrying concealed weapons. The bulge in the hip pocket was caused by a newspaper, but in another pocket was found a flask in which one drink of whisky remained.

McGillon was taken before J. N. Baird, County Attorney, where a charge of violating the Kansas prohibition law was filed against him.

Mrs. McGillon followed weeping, carrying the engraved marriage certificate.

"I bought the booze for a bracer, Judge," McGillon explained.

"I was a little nervous and am not a drinking man, so it went to my head. I have been married only thirty minutes and never was arrested before."

But the liquor was confiscated.

Sugar Company Officials Held on $10,000 Bonds.

[EXCLUSIVE DISPATCH.]

SALT LAKE, Sept. 1.—Bonds in the sum of $10,000 for the Utah-Idaho Sugar Company, and each of the eight officers and directors, in the latest sugar profiteering case begun by the United States District Attorney of South Dakota, and filed before United States Commissioner Van Pelt in this city, were fixed by the commissioner today.

Awaiting further word from U. S. Dist.-Atty. Fiske at Sioux Falls, no action will be taken by Assistant United States Attorney H. Moyle of Utah on the removal proceedings which will ultimately transfer the case to South Dakota for trial.

FOUR STILLS ARE LEFT IN CHURCH.

Moonshiner Gets Religion; Advises Others to Follow Example.

[BY A. P. DAY WIRE.]

CHATTANOOGA, Sept. 1.—Four whisky stills were left in the Straight Fork Church in Scott County, where Evangelist Adkins is conducting revival services.

A note left with the stills admonishes "Brother Moonshiners" to "follow the example, stack arms, deliver up your stills and serve God."

MINERS SHOW BAD FAITH.

(Continued from First Page.)

award of the anthracite coal commission.

No strike has been declared. The men say they are taking a vacation.

Union leaders said they are urging the men to continue at work.

The Scale Committee of the United Mine Workers of America, representing the three hard-coal districts, agreed late today to accept the award of the anthracite coal commission under protest, and follow this up with the presentation of new demands. The miners' committee will meet representatives of the operators in Scranton tomorrow in pursuance of a call issued by Secretary of Labor Wilson to write the terms of the award into a two-year contract.

LEWIS CALLS STRIKE.

[BY A. P. NIGHT WIRE.]

INDIANAPOLIS, Sept. 1.—John L. Lewis, president of the United Mine Workers of America, late today issued an order for a general strike in the bituminous coal fields in Alabama. The order followed a report made by the organization committee of the international executive board.

The report declared the coal operators had failed to put into effect the awards of President Wilson's coal commission of last March. It said the miners were working for wages far less than those specified by the commission and declared every attempt to arrange a conference with the coal operators of Alabama had failed.

J. A. Kennamer, president of district No. 20 of the mine workers, with offices at Birmingham, was notified of the strike order by telegraph. Numerous mines in the Alabama field have been idle because of the alleged refusal of the operators to accept the findings of the coal commission.

FIRING AT MINE.

[BY A. P. NIGHT WIRE.]

WILLIAMSON (W. Va.) Sept. 1.—Firing from the wooded heights upon the village of Chatteroy in the coal strike country near here continued during most of the night, according to belated information from there this afternon. Attacks also are renewed upon mine No. 2 of the Thacker Coal Company. Reinforcements of Federal soldiers were sent to both points.

FEAR MEN KIDNAPED BY BANDITS SLAIN.

[BY A. P. NIGHT WIRE.]

MEXICO CITY, Sept. 1.—Complete lack of information relative to the whereabouts of "Sandy" Gardiner, a United States citizen, and W. B. Johnson, a British subject, who were kidnaped more than a week ago by Pedro Zamora, the Jalisco bandit, gives rise to fear that both may have been executed by the outlaw.

SO EASY TO HEAL YOUR SKIN WITH POSLAM
Don't let these eruptions remain to blemish and annoy any longer than it takes Poslam to heal them. And Poslam is best equipped to do the work because its healing powers are concentrated. Relieves itching at once.
Apply Poslam at night—and leave it on in the daytime, too, when convenient. It acts quickly. You can soon see benefits. Poslam is harmless.
So effective is Poslam that a little of it will cover a large surface. It is its QUALITY, not the quantity of it, that does the work.
Sold everywhere. For free sample write to Emergency Laboratories, 245 West 47th St., New York City.
Poslam Soap, medicated with Poslam, brightens, beautifies complexions.—[Advertisement.

Why Not
OWN A REAL roomy comfortable HOME in a choice, near in, high-class neighborhood, when you can buy it for as little as you would pay for a dinky bungalow in a new and unfinished suburb?
JUST READ THESE FACTS
Five large bedrooms and bath upstairs. Sleeping and front porches; 3 bedrooms have grates, 2 linen closets. Large hall.
Downstairs
Drawing room, music room, dining-room with mantel grate in each. Butler's pantry, kitchen, maid's room, toilet, lavatory, large reception hall. Large cellar with furnace. Double garage with 2 rooms above. Chicken runs and corrals. Exquisite Palms, Vines, shrubbery and lawn. The house is newly painted and in good repair. Will guarantee responsible lessee for
One Year at $150 Per Month
The frontage on this street is worth $200 per foot. The size of the lot on which this house stands is 70x160
We can deliver this fine home before the 10th inst. at the actual value of the ground, to wit: $14,000. One-half cash if desired.
The Preswin Investment Co.
Worth W. Preston, President
Exclusive Agents
502 Story Bldg.
Phone 12923 for appointment to inspect.
NOTE—The location of this property is within the square bounded by Figueroa, Jefferson, Grand and West Adams.
Courtesy to Members Realty Board.

The Foot-Blown Duo-Art
"—the Wonder Instrument" of the Present Century—
—it faithfully reproduces the works of the world's greatest pianists; it enables you to play their rolls with your own interpretation, or to play any 88-note roll with your own expression and musical feeling—and it is a fine piano for hand playing.
Great artists like Hofmann, Paderewski, Bauer, Ganz and many others record their playing exclusively for the Duo-Art. Made by the great Aeolian Company—the largest manufacturers of musical instruments in the world, the Duo-Art embodies all its vast resources of manufacturing skill and musical knowledge. The Stroud Foot-Blown Duo-Art costs only $920, and may be purchased on convenient terms.
The Duo-Art is also obtainable in Steinway, Steck, Wheelock and famous Weber models, in both upright and grand styles, either foot-blown or electrically propelled, at many prices.
Every Universal Player Roll in Our Stock Reduced 25%
Hundreds of other rolls, including many of the standard classics, beautifully hand played, are offered at the special price of, each 25c
Geo. J. Birkel Co.
"The Steinway House"
446-448 South Broadway

ONE man buys a Zelwood collar, tries it, likes it, tells his friends—and they buy it. That is the way this collar has been carried along to the most amazing success of any collar in years.
E&W Collars Shirts
EARL & WILSON
TROY, N. Y.

Double NOTHING is NOTHING
A great many real estate offerings in Los Angeles in which you might "double your money."
How much money can YOU double?
To make money, you have to have a START—money in Bank. To get a Bank Account, you have to build it, by putting in Bank something out of every dollar that comes your way—BEFORE you spend it. Compound interest helps it along.
The corner stone of many of the fine financial successes in Los Angeles has been a Savings Account in the Security Trust & Savings Bank.
SECURITY TRUST & SAVINGS BANK
SAVINGS COMMERCIAL TRUST
MEMBER OF THE FEDERAL RESERVE SYSTEM
MAIN BANK, FIFTH AND SPRING STREETS
HOLLYWOOD BRANCH HOLLYWOOD AND CAHUENGA
EQUITABLE BRANCH FIRST AND SPRING

The Times Free Information Bureau
619 South Spring Street

THE TIMES FREE INFORMATION AND RESORT BUREAU is for the accommodation and benefit of persons seeking interesting routes of travel, desirable hotels and rest, recreation and recuperation at the seashore or in the mountains.

Pamphlets are furnished by competent attendants and by correspondents to the general public regarding rates and attractions of railroad and steamship lines, hotels and pleasure and health resorts. Descriptive circulars and transportation literature are kept on hand for inspection and distribution. This service is absolutely free. Literature may also be obtained at the New Times Building, Broadway at First street.

PERSONS CONTEMPLATING VISITING LOS ANGELES ARE PRIVILEGED TO HAVE THEIR MAIL ADDRESSED TO THE BUREAU.

Resorts

Miramar
OCEAN AVE. AND WILSHIRE BLVD.
Santa Monica

Now open; hotel and cottages located in beautiful private park overlooking the Pacific. Prompt reservation for fall and winter season advisable. Dinner served at 7 p.m. Phone Santa Monica 23257.

LABOR DAY
BARBECUE and DINNER
FREE DANCE AFTERNOON AND EVENING.
LITTLE BEAR LAKE RESORT
C. B. SMITH, PROPRIETOR.

CAMP CURRY-YOSEMITE

—nearest points of interest—tents in service, entertainment and hospitality. Rates, $4 per day (in tents.) $6 (in bungalows.) American Plan. For Reservations, folders and excursion rates apply
CAMP CURRY OFFICE, 628 S. Spring St.

MT. WILSON ELEVATION 6000 Feet

Three hours from heart of city to summit. Hotel and bungalows. Strain's Camp, housekeeping tents, reasonable rates, wonderful scenery on mountable auto road. Open to public for private machines. Daily stages leaving Los Angeles Union Bus Station at 9 a.m.; Pasadena, 64 N. Colorado, 10 a.m. For reservation phone Fair Oaks 24-F-2; Pack-Judah, Main 1799.
W. E. CORY, Manager.

PINE HILLS LODGE

It is Indian Summer at Pine Hills now, cool and delightful.
Special rates for September and October.
$3.00 to $5.00 per day and $20.00 to $30.00 per week.
Elevation 4200 feet, 60 miles from San Diego, roads good.
Phone for reservations, Julian 12-F-2.

Yosemite and Mariposa Big Trees
Via the HORSESHOE ROUTE
SEVEN-PASSENGER PIERCE-ARROW AUTO SERVICE DAILY FROM MERCED
"Just Like Going in Your Own Car"
For Tickets, Seat Reservations, and everything necessary for the trip, see PECK-JUDAH, 633 S. Spring St. Phone Main 1799.

Dance in Iced Air at The Alexandria

VALLEY VIEW INN
LA CRESCENTA, CALIFORNIA
IN THE FOOTHILLS—2000 FEET—COTTAGES; HOTEL ROOMS; BIG TREES; SHADE—COUNTRY LIFE. THIRTY MINUTES BY AUTO FROM CITY. SPECIAL SUNDAY DINNER, 1 P.M. Phone Glendale 2044, Ring 3. Formerly Fairmont Hotel.

SEVEN OAKS Make your reservations for September now. Address Manager Seven Oaks, Redlands, Cal.

VENICE Labor Day Carnival and regatta on Lagoon 1:30. Labor Day Ball at Dance Pavilion. FIREWORKS.

CATALINA Sunset Apts. on Ocean Front and Metlawaya. Cottages, new, plenty of room, at reasonable rates. Address J. E. Matheweon, Avalon, Cal.

San Jacinto Peak Premier Mountain Climb of Southern California. Personally conducted auto and trail trip September 10th to 13th. Sunset 11000 feet above the Salton Sea. Sierra Club endorsement. Reserve today. LLOYD B. AUSTIN, Box 179, Pasadena. Phone Fair Oaks 23-F-2.

BEVERLY HILLS HOTEL and BUNGALOWS WHERE COOL TEMPERED SEA BREEZES BLOW
—A Paradise for the lover of sports in the out-o'-doors. Phone 66304 for accommodations.

CAMP BALDY —the premier Mountain Resort of California. Again under the management of the McCulloch family. Information free. Camp Baldy Co., Camp Baldy, Cal.

Low Rates and every comfort at **Ye Alpine Tavern Mt. Lowe** 2 hrs from Los Angeles by Pacific Electric

City Restaurants

Westlake Park Pavilion and Cafe
A REGULAR PLACE TO EAT. CAFE SERVICE. MUSIC. BOATING AND CANOEING.

Superb Routes of Travel

PONY BLIMP
THE FAMOUS GOODYEAR DIRIGIBLE
Now in Passenger Carrying Service Between Los Angeles and Avalon, Catalina Island.
A FLIGHT OF EXQUISITE DELIGHT
Owing to an overwhelming demand for sight-seeing flights, we have revised our FLYING SCHEDULE AS FOLLOWS:
WED., THURS., FRI., SAT. AND SUN.

LEAVE LOS ANGELES....8:00 A.M.	LEAVE AVALON .....5:00 P.M.
ARRIVE AVALON .....9:15 A.M.	ARRIVE LOS ANGELES...6:15 P.M.

Continuous sight-seeing flights daily except Monday and Tuesday from 9:30 a.m. to 5:00 p.m. at Catalina Island.
FOR RESERVATIONS INQUIRE

AVALON	LOS ANGELES
Hotel St. Catherine	Goodyear Cal. Air Station
S. C. I. Ticket Office	33rd and Main Sts.
Avalon Pleasure Pier.	South 3765. Branch 391.

Weisbaum Personally Conducted Golden State Auto Sight Seeing Tours

To Riverside and Redlands, going via Valley Boulevard and returning via Foothill Boulevard, making stops at Ontario, also on top of Mt. Rubidoux and the Glenwood Mission Inn at Riverside and a tour through Smiley Heights in Redlands. Leaving daily at 8 a.m. from 455 S. Main St., Rosslyn Hotel. Return 4 p.m. Make your reservation a day or two in advance. Phone 14244 or 69911. Ask for Golden State. Fare $4.00. War Tax 40c round trip.

STORAGE, MOVING AND FREIGHT FORWARDING
COLYEAR'S FIREPROOF STORAGE
Phone 60577 415 S. SAN PEDRO ST. Main 1137
STORE YOUR FURNITURE IN
Private Locked Rooms $1.50 Per Month
MOVING. PACKING. SHIPPING.

Steamships

CATALINA-ONE DAY TRIP

Round trip Los Angeles to Catalina and return, including luncheon and ride on Glass Bottom Boat $4.50
Leave Los Angeles, P.E. Sta., 6.00 am daily, returning 7.15 pm
Leave Los Angeles, P.E. Sta., 3.00 pm daily except Sunday, also
Tickets, 104 P. E. Bldg., 6th and Main. Phone Pico 36
(Schedule subject to change)

GRAVE MENACE TO RED ARMY.

Activity of Ukrainains Makes Position Serious.

Bolsheviki West of Sereth Are in Retreat.

Soviet Cavalry in Danger from Polish Advance.

BY HENRY WALES.

[BY CABLE—EXCLUSIVE DISPATCH.]

PARIS, Sept. 1.—French military opinion expects the great synchronized attack begun yesterday by Gen. Pavlenko's Ukrainian army and the southern Polish forces in Galicia, to develop into a grave menace to the remaining Red armies on the Polish frontier.

The Ukrainian columns sprang into activity south of Buczacz, where they forced a crossing of the Dniester River, took the city by storm, capturing many prisoners and quantities of munitions and throwing the Red forces out of the fortress.

Today the Ukrainians, speedily advancing, have developed their offensive and the Bolsheviki west of the Sereth River are in retreat to avoid being surrounded.

DNIESTER IS CLEARED.

In their Galician drive the Poles yesterday cleared the left bank of the Dniester River of the enemy, surrounding the Bolshevik forces which had penetrated into the Sokol region, making the position of Red cavalry operating near Przemysl, twenty-five miles southeast of Lemberg, more serious.

French military experts declared today that if the Ukrainian-Polish offensive is carried out to a sufficient depth to permit co-operation of these forces with those of Gen. Wrangel along the Dnieper River the entire soviet fighting machine will be seriously threatened.

To join their battle lines with Wrangel's the Polish army, south army and the Ukrainian force must traverse approximately 300 miles, this being roughly the distance which separates the points on the Dniester and Dnieper Rivers, where operations were begun yesterday. Between them, along the Bug River, the guerilla chieftain, Gen. Makhno, with his force of 30,000 Ukrainian peasants, is hurrying to the rear of the Bolshevik Crimean army, which has been threatening to sever Gen. Wrangel's line of communication.

FIGHTING FORCE OF 150,000.

At last reports Gen. Wrangel was leading 40,000 men against a Red force of unknown strength. A junction between the forces of Wrangel, Makhno, Gen. Pavlenko's army of the Ukraine and the south Polish columns would afford a combined fighting force of about 150,000 men with which to combat probably the 100,000 of the remaining Red armies.

While Gen. Wrangel is at present reported to be in retreat, a Constantinople dispatch today declares that lack of heavy artillery is the cause. At one point, opposite the soviet center, the dispatch says, he has begun a counter-attack, while another of his columns reached the Sea of Azov, but was repulsed there. In this region the Reds occupy Novo Alexievka.

Of the operations in Galicia, Moscow dispatches today made slight mention. It was admitted, however, that the Polish forces made "fierce attacks" in the region of Buczacz "which we repulsed."

EAST GALICIA CLEARED.

Virtually all East Galicia has been freed of Bolshevik forces as a result of the first day's operations in the combined drive and at last reports the Reds were still in flight along the upper reaches of the Bug River in the vicinity of Sokol.

A report reaching the French Foreign Office today declared that Gen. Budenny, the Red cavalry leader, was enlarging his operations in the salient between Brest-Litovsk and Lemberg and had reached the Wierpa River at Zamorz. Any further advance in this direction would menace Lublin. Bitter fighting is said to be in progress along the Bug River in Poland and near Dublenka.

Along the East Prussian frontier the Poles are advancing through the marsh land along the Bohr River toward Suwalki without encountering serious resistance. East of Bialystok the Polish advance guards have pushed ahead as far as Grodek.

Steamships

I·M·M·LINES
International Mercantile Marine Co.

AMERICAN LINE
N. Y.—Cherbourg—Southampton

Philadelphia ....Oct. 5, Oct. 30	
New York ...Sept. 18, Oct. 16, Nov. 13	
St. Paul ....Sept. 25, Oct. 23, Nov. 20	

New York—Hamburg

Manchuria ...Sept. 11, Oct. 21, Dec. 4	
Mongolia ...Sept. 25, Nov. 6, Dec. 18	
Phila.—Queenstown—Liverpool	
Haverford .....Oct. 16, Nov. 26	

RED STAR LINE
N. Y.—Southampton—Antwerp

Kroonland ..Sept. 18, Oct. 23, Nov. 20	
Lapland ....Sept. 25, Oct. 30, Nov. 27	
Finland .....Oct. 2, Nov. 6, Dec. 4	
Zeeland .....Oct. 9, Nov. 13, Dec. 11	

WHITE STAR LINE
N. Y.—Cherbourg—Southampton

Olympic ....Sept. 18, Oct. 9, Nov. 6	
Adriatic ....Sept. 15, Oct. 16, Nov. 17	

N. Y.—Queenstown—Liverpool

Mobile .....Sept. 25, Oct. 30,	
Celtic .....Oct. 2, Nov. 6, Dec. 18	
Baltic .....Oct. 9, Nov. 20, Dec. 25	
Cedric .....Oct. 16, Nov. 20, Dec. 18	

New York—Azores—Gibraltar—Naples—Genoa

Cretic .....Sept. 16, Nov. 9	
Canopic .....Oct. 30, Dec. 18	

Offices—550 Market St., San Francisco, or Local Agents.

CP OS TO EUROPE
FROM MONTREAL
Sept. 10, Grampian, S'hampton
Sept. 11, Minnedosa...Liverpool
Sept. 17, Pretorian....Glasgow
Sept. 18, Metagama...Liverpool
FROM QUEBEC
Sept. 8, E. Prince...Liverpool
Sept. 13, E. Britain...Liverpool
Sept. 15, Wilhelm....Liverpool
AROUND THE WORLD
Tour de Luxe, $1,500 Up
MARCH TO JUNE, 1921
Empress of Canada, 22,000 Tons
New Palatial Ship for Pacific Service
CANADIAN PACIFIC OCEAN SERVICES
Phone Pico 36469; 64252
605 S. Spring St.
Los Angeles

White Flyer Line
$24 ROUND TRIP TO SAN FRANCISCO
Sails Sunday, 9:30 p.m.
Berth and Meals Included.
Also tickets San Francisco to Portland.
American Travel Bureau
GENERAL AGENTS
Tel. 63185 517 SO. SPRING ST.

AUSTRALIA
Honolulu, Suva, New Zealand
The Palatial Passenger Steamers
R.M.S. "Niagara," 20,000 Tons — R.M.S. "Makura," 12,500 Tons
Sail from Vancouver, B. C.
For fares and sailings apply Can. Pac. Ry., 605 S. Spring St., L. A., or to Canadian-Australian Royal Mail Line, 440 Seymour St., Vancouver, B. C.

SOUTH PERNAMBUCO-BAHIA, RIO DE JANEIRO, SANTOS, MONTEVIDEO & BUENOS AYRES.
LAMPORT & HOLT LINE
Frequent sailings from New York by modern, fast and luxurious steamships. Passenger steamers. Apply Company's offices, 45 Broadway, N.Y.
or Thos. Cook & Son, 515 S. Spring Street.
AMERICA

WHITE FLYER LINE
TO SAN FRANCISCO.
San Francisco and Portland S. S. Co. to Portland.
AMERICAN TRAVEL BUREAU
517 S. Spring St. Tel. 63185.

San Francisco Hotels

Spend your vacation in SAN FRANCISCO
STOP AT THE **HOTEL STEWART**
On Geary St., just off Union Square, close to everything worth while. Good accommodations at moderate rates. Breakfast, 50c, 60c, 75c. Lunch 70c (Sundays 75c). Dinner $1.25 (Sundays $1.50). Municipal car passes the door. Stewart Motor Bus meets principal trains and steamers. It is advisable to make reservations in advance of arrival.

Los Angeles Hotels

A SOLUTION OF THE HIGH COST OF LIVING— **ROSSLYN HOTEL!**
BREAKFAST, 35c TO 75c; LUNCH, 50c; DINNER, 75c.

Auction Sales

To be conducted by Members of Los Angeles Auctioneers' Association. The Times is the Official and Exclusive Newspaper Advertising Medium for the Association.

Auction Sales

AN EXCEPTIONAL OPPORTUNITY

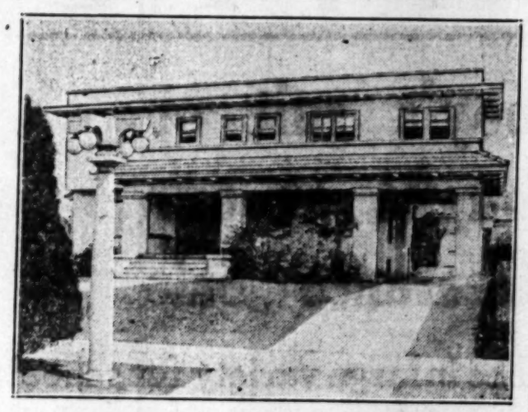

To obtain an elegant, thoroughly up-to-date home and contents in keeping with same, situated in Lafayette Square.

AT PUBLIC AUCTION

This beautiful house is located at NO. 1620 VICTORIA DRIVE, in the exclusive Lafayette Square, convenient to the Washington and Pico street car lines. It is situated on high ground and commands a fine view of the mountains. The house is an elegant white plastered structure of pleasing architectural design and contains 14 rooms, modern to the minute, equipped with the finest fixtures and artistically decorated. The lower rooms are finished in mahogany, the breakfast room in ivory and the kitchen and servants' quarters in white. There are niches, window seats, a beautiful fireplace, and many other features to afford comfort and elegance to this desirable residence. The laundry is exceptional in equipment and there is a commodious bathroom in connection with the servants' quarters. Besides the seven rooms on the ground floor, there are five bedrooms and a large tiled bath, and a cosy lounging room upstairs, all finished in white. There are mirrored doors in the bedrooms, electric plugs, a clothes chute, and all the accessories that go to make up complete sleeping quarters. The lot is 60x147, and the house and garage are tastefully placed amid beautiful garden effects.

PARTIAL LIST OF CONTENTS: Among the contents to be sold may be mentioned large Kermanshah carpet and about 15 smaller Persian rugs, an overstuffed tapestry set, large teakwood table, carved winged mahogany set, mahogany bookcase, pedestals, odd tables, bronze figures, Turkish lamp, sofa pillows and many odd comfy chairs; mahogany dining table, blue leather-seated high back chairs, onyx pedestal, breakfast-room wood set, pedestal and jardiniere, cut glass, silver, painted china, clocks, kitchen stool, scales, vacuum cleaner with all parts, range, oil heater, baby buggy, miscellaneous laundry articles, mission table, rockers, brass bed, 3-piece porch set, garden hose, etc. Oriental, Chinese and Brussels rugs and stair runners, paintings, exceptionally massive solid mahogany 3-piece bedroom suite, carved posted bed, dresser and dressing table, mirrors, a number of pictures, box couch, rosewood antique carved chair, box and hair mattresses, beautiful cane and carved ivory set of 6 pieces, gold set of tapestry birdseye maple table, brass bed, odd chairs, costumes, odd chiffoniers and dressers, baby bed and nursery furniture, child's rockers and velocipede, etc. Green reed 5-piece set in reception room, table lamp, statue in bronze, cluster lights; also one 1917 four-cylinder Studebaker Touring Car, etc.

The Time—THURSDAY, SEPT. 2, AT 10 A.M.
TERMS ALL CASH—Immediate Possession.

The Place—NO. 1620 VICTORIA DRIVE
Open for inspection from 10:00 to 4:00 until day of sale.

Immediately after the sale of the house the furniture will be sold piece by piece.

C. H. O'CONNOR, AUCTIONEER
623 PANTAGES BUILDING, 7th and Hill Sts. Telephones: Vermont 179—558985

CAUSES LEGAL TANGLE IN WOMEN'S SUFFRAGE.

TROUBLE SEEN THROUGH NON-CONCURRENCE OF TENNESSEE LOWER HOUSE.

[BY A. P. DAY WIRE.]

WASHINGTON, Sept. 1.—Action of the Lower House of the Tennessee Legislature yesterday in voting nonconcurrence in the ratification of the woman suffrage amendment is viewed by State Department officials as creating a legal tangle with which the State Department has nothing to do at this time. Officials said today they contemplated no action whatever on their own motion. They would not discuss legal phases of the question.

The National Constitutional League indicated the Appellate Court would be asked to refer the league's suit against ratification to the Supreme Court of the United States in order that final decision could be had with as little delay as possible upon the status of the suffrage amendment.

BANKER MUST RETURN TO ALASKA FOR TRIAL.

FEDERAL COURT REFUSES TO SANCTION HABEAS CORPUS PROCEEDINGS.

[BY A. P. DAY WIRE.]

SAN FRANCISCO, Sept. 1.—A petition seeking the release on habeas corpus of R. G. Wood, president of the First National Bank of Fairbanks, Alaska, following his arrest for the alleged evasion of a contempt of court action in Fairbanks, was denied by United States District Court here today. Wood was ordered returned to Fairbanks for trial.

The First National Bank is in the hands of a receiver. Wood was charged by the receiver with failing to obey a court order to turn over to him certain deeds to property owned by the bank. A contempt proceeding followed. It is alleged that Wood fled from Fairbanks. He was arrested here later.

WARSHIPS ON PRACTICE CRUISE TO HONOLULU.

[BY A. P. DAY WIRE.]

SAN FRANCISCO, Sept. 1.—The battleships New Mexico, Arkansas, New York and Idaho, of the Pacific Fleet, steamed from San Francisco Harbor today on a practice cruise to Honolulu and other points in the Hawaiian Islands. They will be met by the battleship Wyoming at sea.

The squadron is due at Honolulu September 8 and will steam for the California coast September 24 to join the remainder of the fleet for battle maneuvers.

DISCUSS FORMATION OF GIGANTIC WHEAT POOL.

[BY A. P. DAY WIRE.]

COLUMBUS (O.) Sept. 1.—Formation of a gigantic wheat pool in the United States whereby the farmers will virtually control marketing and selling the grain, is one of the more important subjects to be planned by farmers here attending a three-day session of the National Board of Farm Organizations.

KANSAS DEMOCRATS ATTACK GOV. ALLEN.

[BY A. P. NIGHT WIRE.]

TOPEKA (Kan.) Aug. 31.—The resolution adopted by the Democratic party council today devoted its longest plank to an attack on Gov. Allen and the industrial relations court law—on the manner in which the court operates, rather than the law itself.

PAYNE OPPOSES CUT IN LAKE TAHOE RIM.

INTERIOR SECRETARY APPROVES PLAN FOR COMMISSION OF STATES.

[BY A. P. DAY WIRE.]

SAN FRANCISCO, Sept. 1.—Opposition to the cutting of the rim of Lake Tahoe on the California-Nevada line, to provide water for irrigation and power, was expressed by Secretary of the Interior Payne in a letter today by U. S. Senator James D. Phelan of California.

"I have taken the position that the rim of the lake should not be cut, and have so advised the Attorney-General of California," the letter read.

"We have a suggestion from Gov. Boyle of Nevada that further action be deferred by this department and that a joint commission be appointed by the States of Nevada and California. I have approved this and have so advised Gov. Boyle."

EXPRESS COMPANY SAYS DEFICIT IS $22,036,352.

[BY A. P. DAY WIRE.]

SAN FRANCISCO, Sept. 1.—The American Railway Express Company suffered a deficit of $22,036,352 in 1919 and its financial situation was "critical," its counsel told the State Railroad Commission today in a hearing on its petition to have a 12½ per cent rate increase granted it by the Interstate Commerce Commission apply in California.

Representatives of housewives' leagues and others appeared in opposition, holding that it would further increase the price of foodstuffs. The commission took the matter under advisement. The company contended the increase was vital to its existence.

GREAT WOOLEN MILLS ARE TO REOPEN SOON.

[BY A. P. NIGHT WIRE.]

BOSTON, Sept. 1.—The American Woolen Company, whose mills have been shut down, will start the preparatory department, September 13, and other departments thereafter as soon as possible. William M. Wood, president, announced today.

DR. ROWE NOW HEADS PAN-AMERICAN UNION.

[BY A. P. DAY WIRE.]

WASHINGTON, Sept. 1.—Dr. L. S. Rowe today assumed the directorship of the Pan-American Union, succeeding John Barrett, who retired after fifteen years' service as directing head of the union.

$50,000 CASH FOR DIAMONDS.
Owing to shortage of stock will pay cash for diamonds, watches, jewelry any description. Transaction confidential. D. A. Coplin, 423½ S. Spring.

AUCTION
Household Goods
Thursday, Sept. 2nd
10 A.M.
1920 West Boulevard
Take Washington St. Cars to West Blvd.

Consisting of 6 Rugs, Stickley Davenport, Chairs and Rockers, upholstered in fine leather; Oak Extension Table and Dining Chairs, leather seats; Library Table, Parlor Suit, Bric-a-Brac, Pictures, Rattan Breakfast Room Set, Brass Bed, Bureaus, Dressing Cases, Tables, Chairs, Rockers, Bookcase, Leather Couch, Chiffonier, Gas Range, Kitchen Utensils, Enamel Lined Refrigerator, Lawn Mower, Garden Tools, etc.

THOS. B. CLARK, Auctioneer.

AUCTION
STROUSE & HULL
Auctioneers
325 Story Bldg. 62705

ARTHUR J. KELLY
Expert Appraiser and Auctioneer
High-class art and Oriental rugs. Interior furnishings a specialty. Phone Broadway 1611.
828 S. HILL STREET.
Member Auctioneers' Association.

AUCTION
S. W. KOHN
The Reliable Auctioneer
Pays highest cash price for any kind of stores, stocks and fixtures. Auction sales conducted everywhere.

AUCTION SALE
TODAY, Sept. 2, 10 a.m., 1425-27 W. 24th St.
WEST ADAMS CAR TO VERMONT.

We will sell the magnificent furniture and furnishings from 15 houses which we have had removed from Pasadena and Hollywood for convenience of sale, consisting partly of French Wilton, Body Brussels and Axminster rugs, all sizes; Massive overstuffed rockers and chairs, Stickley loose leather auto seat rockers and chairs, Oriole Parlor Table; Estey Upright Cabinet Grand Piano; phonograph; musical instruments will be sold promptly at 12:45. Beautiful Solid Mahogany Queen Anne and William and Mary dining-room sets, cost $275 apiece. Also fine fumed and golden oak dining sets with William and Mary and box leather slip seat chairs to match; elegant 6-piece brown Mahogany bedroom suite, consisting of 4-Poster bed, Vanity dressing table, dresser, chiffonier, rockers and chairs, set cost $700, like new. Also beautiful solid Mahogany, Birdseye Maple, Circassian Walnut and Ivory bedroom suites; fine clipper edge box and steel springs, Cabinet White Rotary Sewing Machine, roll-top desk; Smith-Premier No. 10A Typewriter, perfect condition, like new; Richmond electric vacuum carpet cleaner. Sanitary and box couches. Silk Rugs and felt mattresses; 40 Massive Solid Mahogany, Circassian Walnut, Birdseye Maple, Ivory and Oak dressers, chiffoniers, dressing tables, writing desks, rockers and chairs; Fumed Oak English breakfast tables; Vernis Martin and Ivory steel beds; fine lot drapes and curtains; White Enamel side-oven 3 and 4-burner gas ranges; refrigerators, garden tools, etc. Remember, we sell the goods. Dealers and everybody invited.

LIBERTY AUCTION COM. CO.
S. F. DIVVER, Auctioneer.
1425-27 W. 24th St. 62550.

A-U-C-T-I-O-N
Tomorrow, Sept. 3rd, 9:30 a. m.
218 North St. Andrews Place. Take Western Avenue Car

We will sell the Elegant Appointments of this beautifully furnished 7-room home, comprising a magnificent 4-piece overstuffed Parlor Set, consisting of Davenport, 2 Rockers and Chair, upholstered in Tapestry, each piece with loose cushion seats; beautiful Mahogany Standard Lamp with silk shade, electric Table Lamp, Mahogany Fernery, Mahogany Pedestals and Jardinieres, gorgeous 9-piece brown mahogany William and Mary Dining Set, comprising 6-foot Extension Table, Sideboard, Tea Wagon and 6 high back cane panel, box leather slip seat Chairs; 8.3x10.6 and 9x15 Anglo-Persian Rugs, small size Anglo-Persian Rugs, 4.3x10.6 and 9x12 Body Brussels Bedroom Rugs, very attractive Reed Breakfast Set, comprising Table and 4 Chairs with Cretonne Cushions and Backs, beautiful 8-piece Old Ivory Bedroom Suite, each piece with cane paneling, comprising bed, dresser, chiffonier, triple mirror dressing table and bench, Night Stand, Writing Desk and Chair, full size Old Ivory Bed, Walnut Bedroom Suite, Box Springs, Silk Floss Mattresses, Hotpoint Electric Vacuum Cleaner, Curtains and Drapes, a most beautiful collection of imported Bric-a-brac, Dangler White Enamel Sideoven Gas Range, Automatic Refrigerator, Kitchen Utensils, including many aluminum pieces and other items of equal interest.

House for Rent. For Terms Phone Our Office

HART AND BALL, Auctioneers, 61534
Los Angeles' Progressive Auctioneers. 61534

Auction Extraordinary
Today, Sept. 2nd, 9:30 a.m.
Pleasant Apts., 1236 Crown Hill Ave.
45 Rooms Choice Furniture

Mahogany case upright Starck piano, best of 9x12 Wilton, Body Brussels, Velvet and Axminster rugs, also 40 smaller rugs, 12 yards good Wilton, Velvet hall carpet, 36-inch wide, extra nice mahogany, birdseye maple, fumed and quartered oak dressers, chiffoniers, vanity dressers, brass and "Simmons" 2-inch post beds, diamond and coil springs, silk floss and cotton mattresses, 15 full size davenport sanitary cots, pads and a very fine tapestry couch cover for each, 25 3-burner gas ranges, mahogany, oak, birdseye maple rockers and chairs, several complete bedroom sets, oak hall settee, lobby chairs, library tables, center tables, kitchen tables, refrigerators, all curtains and window shades, 100 sheets, 50 bedspreads, 50 feather pillows, face and bath towels, comforts, wool, cotton blankets, 25 complete kitchen outfits, dishes, glassware, graniteware, etc. $10,000 worth of high-grade furniture, fine enough to grace any millionaire's home. All will be sold and must be removed by noon, September 3rd, No reserve. Dealers, apartment-house and hotel keepers, don't miss this sale. Best and biggest sale of this kind this year, everybody come.

CHAS. A. KEMP, Expert Auctioneer.
156 W. 45th Street. Phone South 6208.

Auction—Today
At Hammond's Auction Studio
1053-55 So. Main St.
Another Big Hammond Auction

Today. Come to this sale. It will be a day well spent. A few suggestions:

Overstuffed sets; odd chairs and rockers, overstuffed and plain; mahogany and oak desks and tables; solid mahogany dining-room sets; lamp shades and staffs; dressers and chiffoniers; wicker and grass porch furniture; beds, springs and mattresses; kitchenware, etc. Thousands of articles of all kinds.

Big All-Day Sale. Buy at Auction.

W. Dwight Hammond
AUCTIONEER
OLDEST AND LARGEST AUCTION HOUSE IN THE SOUTHWEST
1053-55 So. MAIN PHONE 63545

HART and BALL
Los Angeles' Progressive AUCTIONEERS
Real Estate, Livestock, Merchandise, Furniture and Household Goods.
We buy for SPOT CASH or sell on COMMISSION.
1920 So. FIGUEROA ST.
Phone 61534.

W. DWIGHT HAMMOND
General Auctioneer. 1053-55 South Main St. Near 11th. Oldest and largest auction house in the Southwest. Expert to conduct branch of auction work. Watch my ads and attend the big sales. Cash advances on consignments. For all information call up 63545. Member L. A. Auctioneers' Assn.

EXHIBITION OF
Fall Clothes for Children
From "Natalie" Washington, D. C.
ALL HAND-MADE AND CHOICE OF FINEST IMPORTED MATERIALS
Sally Borden
3510 Whitehouse Place. Near Bimini Baths.
Phone for Appointment
Wilshire 3623

MIDDLE WEST NEWS IN BRIEF.

[EXCLUSIVE DISPATCH.]

OMAHA.

OMAHA, Sept. 1.—The Navy Department has offered to send a destroyer to Omaha if a place can be found to dock it on the Missouri.

The street-car union held two meetings today to discuss striking for higher wages.

Police yesterday captured a mud-stained Cadillac with 110 quarts of Canadian whisky.

Twelve-year-old Herbert Johnson, son of a prominent farmer at Beatrice, Neb., committed sucidie Monday afternoon by blindfolding himself with a handkerchief, placing a double-barreled shotgun to his temple and blowing his head off. The boy went into the hay loft and burrowed deep into the hay to kill himself.

INDIANAPOLIS.

INDIANAPOLIS, Sept. 1.—Mrs. Culla M. Vahhager of Upland, State president of the Woman's Christian Temperance Union, became the first woman candidate for United States Senator ever named in Indiana yesterday, when she was nominated for that position by the Prohobition party convention at the Y.M.C.A.

A. G. Cavins, an Indianapolis attorney, was appointed yesterday to succeed Willard B. Gemmell as Deputy Attorney-General. Mr. Gemmell resigned to take up the practice of law at Marion.

Dr. Rollin H. Bunch, formerly Mayor of Munice, who has been serving a sentence at the Federal prison at Atlanta for giving protection to swindlers who promoted fake prize fights there, in which tens of thousands of dollars were obtained, has been paroled by the Federal Board of Pardons.

KANSAS CITY.

KANSAS CITY (Mo.) Sept. 1.—As punishment for following the advice of Judge Miles Bulger and bolting the organization slate in the primary election August 3, fifteen road overseers were expelled from the Rural Jackson County Democratic Club at a special meeting of the club held Friday night in Independence.

Mrs. H. B. Leavens and Mrs. Sylvester Wells were indorsed for members of the Republican Jackson County Committee at a meeting of Third Ward woman Monday night.

A. B. Munsey, new Prohibition enforcement agent in Kansas City, made an auspicuous beginning Monday when he placed four cases of alleged illicit booze transactions before Robert L. Minton, assistant United States District Attorney in charge of liquor violation. Monday was Munsey's first day in office. He has declared that he intends to clean up the town.

MINNEAPOLIS.

MINNEAPOLIS, Sept. 1.—First steps in the effort to collect fines imposed on four labor leaders by Judge Bardwell for contempt of court in the Wonderland Theater injunction case were taken yesterday when Frank Johnson, deputy sheriff, conferred with Leslie Sinton and R. D. Cramer to learn if they had any property upon which an attachment could be levied.

The unconstitutionality of the widow's pension fund law, in the passage of which Judge Waite of Hennepin District Court was influential was questioned yesterday in a request for an opinion by Mrs. O. Thoresen of Lakefield county, Red Cross section, to the office of Atty.-Gen. Hilton.

DETROIT.

DETROIT, Sept. 1.—Dr. Angus McLean, former colonel in the United States Medical Corps, is to be boosted as president of the National Association of American Officers of the World War.

Horace Dodge will build the most expensive yacht in the United States at the cost of $1,000,000. The boat will be 250 feet long, conforming to Welland Canal size.

Frederick E. Butler, for thirty-two years an official of the Mechanics' Bank, is dead.

Isaac Pittenburg arrived from London, Eng., to prosecute Michael Greeson, his son-in-law, and Morris Greeson, a brother, for the murder of Mrs. Lillian Greeson, Pittsburg's daughter.

Corrin Van Husen, 23 years old, brother of Mrs. Phelps Newberry, was killed near Point Aux Barques when an automobile in which he was riding struck a rut and turned turtle.

ST. LOUIS.

ST. LOUIS, Sept. 1.—Joseph Nugent, millionaire East St. Louis horse dealer, declares he will attempt to have annulled the marriage of his 23-year-old daughter to his chauffer. The two eloped Monday.

Fred P. Walter of St. Louis county was killed by lightning yesterday.

Miss Cecile Hughes of Denver has announced her engagement to George Bakewell, Jr., 4239 McPherson avenue.

Miss Coleen Wrape and Edward Rowan will be married October 12.

Miss Harriet E. Wickard and Robert Carter will be married Thursday.

The trial of President McCulloch of the United Railways Company began in Springfield, Mo., yesterday.

Austin and Robert Peck, brokers, were arrested Monday on a warrant charging operation of a confidence game.

Doctor Carr
One of the best known Dentists in Los Angeles

Minimum Prices
GOLD CROWNS 22k ..... $ 5.00
PORCELAIN CROWNS.... 5.00
BRIDGE WORK..... 5.00
SET OF TEETH..... 10.00

All operations without pain. Free examinations and advice. Special attention to extraction of teeth.

DR. CARR
230-231 O. T. Johnson Bldg.
Broadway at Fourth.
Hours, 9 to 5:30. Phone 61383.
Sunday and Evening Appointments.

Again We Issue a Friendly Challenge

to "talking machine" dealers and manufacturers

—in the interests of TRUTH and the welfare of every phonograph owner or prospective owner.

THOMAS A. EDISON and the Fitzgerald Music Company, as the leading representative of Thomas A. Edison in the Southwest, again issue a challenge to all representatives of "talking machines" to prove to the public that ANY make of "talking machine" can compare in realism or tone quality with

The NEW EDISON

Recently, when Glen Ellison sang in direct comparison with the New Edison at Trinity Auditorium we invited "talking machine" dealers and manufacturers to send representatives and prove, if they could, that any difference could be told between the RE-CREATIONS and the voice of the artist.

This and subsequent challenges have gone unheeded.

But it's to YOUR individual interest to INSIST upon knowing the facts. Ask any "talking machine" dealer to send his instrument to your home for a direct comparison with the New Edison, which we shall be glad to send.

FITZGERALD MUSIC CO.
HILL STREET AT 727-729

Fall Fashion Display

THURSDAY and FRIDAY
September Second and Third

We invite your personal inspection of individual and exclusive modes in

GOWNS COATS BLOUSES
SUITS SPORTS APPAREL MILLINERY

Harry Fink & Company
APPAREL·FOR·WOMEN·AND·MISSES·EXCLUSIVELY
635·637·SOUTH·BROADWAY

Lunch in New York
Dine in London

Who Wouldn't Feel Safe In This 'Leviathan' Of The Air?

WOULD 500 miles per hour seem too fast for you and 1500 other passengers in this 1000-foot air monster?

Spacious berths, reading rooms and regular dining rooms would keep you from even a moment's fear during the short 6-hour trip across the Atlantic.

This hollow-wing "Batwing" type airplane, the invention of Wm. B. Stout, with the assistance of Orville Wright and the United States Government, brings this sensation within the range of immediate possibilities.

Read about it and see the wonderful pictures of it in the beautiful rotogravure section of the September SCIENCE & INVENTION, now on the newsstands.

A Playground Under The Sea?

Even Jules Verne's imagination is outdone by this latest thriller for seaside cities.

"Eat your shore dinner under the sea! Ride on the sandy floor of the ocean in a submarine thru the portholes of which you see sunken ships and all kinds of undersea plant and animal life! Get your tickets here."

Which city will be the first to offer this playground under the sea as modelled by F. E. Loudy in the September SCIENCE & INVENTION, now on the newsstands?

Are There Labor Unions Among Plants?

The Department of Agriculture has discovered that too long a day stops flowering! After certain hours some plants stop production!

But a solution of this problem is in sight.

Greenhouse experiments prove that the flowering and fruiting of almost any plant can be brought about at any time of the year by regulating the amount of daylight exposure.

Does this open up possibilities for your favorite fruits and flowers? Get a copy of the September SCIENCE & INVENTION and think it over.

How Many Volts Equal a Beefsteak?

Professor Bergonié, of the Bordeaux Faculty of Sciences, has restored a sick and emaciated patient to health and vigor in 35 days by injecting electrical energy as a partial means of sustenance.

30 pounds gained in 35 days!

Think of the possibilities for humanity in this discovery! The complete story, with pictures, will be found on Page 476 of the September SCIENCE & INVENTION now on the newsstands.

Plant or Animal—Which?

Which plants were animals in the early stages of their development?

For over fifty years the border line between the animal and vegetable kingdoms has been placed among a group of minute organisms, and now on Page 475 of the September SCIENCE & INVENTION we are able to show actual photographs of the transition from animal to plant life. Get your copy today and see this wonder.

Does Your Phonograph Earn Money?

This month SCIENCE & INVENTION has a prize contest on new uses for phonographs. For the best idea presented we pay $25; for the second best $15, and for the third $10. Get a copy of the September issue, see what stunts others are doing and send in your ideas.

Sixteen Pages of Rotogravure —Now a Regular Feature of SCIENCE & INVENTION

The real news of invention and scientific development is now shown regularly in rotogravure—this most pleasing form of the universal language.

It adds to this technical magazine what sugar and cream are to your coffee.

Special Acquaintance Proposition:

If your dealer should be unable to supply you with SCIENCE & INVENTION, send us this coupon with fifty cents (50c) in coin, stamps, check or money order, and we will send you three different 1920 issues, except the current number.

The September issue contains 120 pages, 170 illustrations and 44 original articles. Price per copy 25c; per year $3.00.

Science and Invention
FORMERLY
ELECTRICAL EXPERIMENTER

Experimenter Publishing Co.,
236 Fulton Street, New York City.

My dealer's name is .....

His address is .....

Enclosed find 50c for which send me three different recent issues of SCIENCE & INVENTION (formerly ELECTRICAL EXPERIMENTER).

My name is .....

Street Address .....

City and State .....

Disinfect Thoroughly After Sickness

To be certain that no germ life lingers in the home after sickness, disinfect thoroughly and frequently.

Germ life cannot live if proper disinfection is practiced wherever germs might lurk or be created.

Lysol Disinfectant

Kills disease germs and cleanses thoroughly all surfaces to which it is applied.

Add a little Lysol Disinfectant to the water with which the sick-room is cleaned. Use Lysol Disinfectant regularly in scrubbing water—at all times.

Sprinkle a solution of Lysol Disinfectant frequently in sinks, drains, toilets, garbage cans, dark closets, sunless corners.

A 50c bottle makes five gallons of powerful disinfectant; a 25c bottle makes two gallons.

There is but one genuine Lysol Disinfectant—made, bottled, signed, and sealed by Lehn & Fink, Inc.

Lysol Toilet Soap — *25c a Cake* — Contains the necessary proportion of the antiseptic ingredients of Lysol Disinfectant to protect the health of the skin. It is also refreshingly soothing, healing, and helpful for improving the skin. Ask your dealer. If he hasn't it, ask him to order it for you.

Lysol Shaving Cream in Tubes — Contains the necessary proportion of the antiseptic ingredients of Lysol Disinfectant to render the razor, strop, cup, and shaving-brush aseptically clean, guard tiny cuts from infection, and give an antiseptic shave. If your dealer hasn't it, ask him to order a supply for you.

Lehn & Fink New York

Has the Hot Weather Sapped Your Strength?

The Wear and Tear on Your System Should be Replaced at Once.

To a great many people the hot summer season is very draining on the system, and leaves them with a low, depleted vitality and in a general rundown condition.

The wear and tear on the system is very general during the heated term, and it is important that new strength be imparted to your worn-out body.

The symptoms are quickly recognized; you are easily tired, feel all run down and seem to have lost your energy and vigor. You cannot afford to take the chances of facing a hard winter with its perils of disease, while your vitality is below normal.

Many human ailments are due to some impurity in the blood supply. These impurities make the blood sluggish, cause you to lose your energy, and unless thoroughly removed are a constant source of danger, as nearly every vital organ of your body depends upon the blood supply to properly perform its functions.

How does your general health depend so largely upon the condition of your blood? Your blood is made up of millions of corpuscles, those which nourish and sustain your system and those which are destructive. Between the two there is a constant conflict. If impurities are permitted to accumulate, your blood becomes thin and impoverished and your vitality is gradually undermined. But if you keep the blood toned up and pure, you will increase your vitality and strength and be able to throw off and resist the millions of tiny disease germs which are always ready to attack you on every hand. For keeping well, after all, is largely a matter of being able to resist disease.

So you can appreciate the importance of taking right now a thorough course of treatment that will build up your strength and vitality and put your system in a robust condition to be prepared for the coming change of seasons. And for this purpose the old-time remedies are always best. The oldest blood tonic on the market today is S.S.S., which your druggist has known and handled ever since he has been a druggist. He will tell you that this fifty-year-old medicine is thoroughly reliable.

S.S.S. is a splendid remedy because it is made only of the juices and extracts of roots and herbs of recognized medicinal value. It was first made by the Indians, and is guaranteed to be purely vegetable and free from all mineral substances.

A course of S.S.S. right now will do much to repair the waste and wear of summer and give new energy and vigor to your tired body.

Go to your drug store and buy a bottle of S.S.S. today. You will be pleased with the new vigor and strength that it will impart. Any medical advice needed can be had without cost if you will write to Chief Medical Adviser, 283 Swift Laboratory, Atlanta, Ga.

BARTLETT MUSIC CO.
410 WEST SEVENTH STREET

Poor Woman Makes Sacrifice

"For years I have doctored for indigestion and severe bloating with gas, all my money had gone for doctors and medicine which did me no good. I had lost all faith in medicines and as I have to work hard for the few dollars I earn, was afraid to risk any more money. A year ago my neighbor told me to try Mayr's Wonderful Remedy. I have found it to be the best medicine in the world and am glad I made the sacrifice." It is a simple, harmless preparation that removes the catarrhal mucus from the intestinal tract and allays the inflammation which causes practically all stomach, liver and intestinal ailments, including appendicitis. One dose will convince or money refunded. At all druggists.—[Advertisement.

The Joy Of A Perfect Skin

Know the joy and happiness that comes to one thru possessing a skin of purity and beauty. The soft, distinguished appearance it renders brings out your natural beauty to its fullest, in use over 70 years.

Gouraud's Oriental Cream

FERD. T. HOPKINS & SON, New York

Windsor Square
Wilshire's
Highest Class — Lowest Prices
Residence Property.
R. A. ROWAN & CO.
800 Title Insurance Bldg.

RED ARMY IN SMALL UNITS.

Organization of Bolshevists Vastly Different.

Interesting Formations Are Fully Explained.

Infantry Brigade Little Group of All Arms.

BY COL. HENRY REILLY.

[BY CABLE—EXCLUSIVE DISPATCH.]

WARSAW, Sept. 1.—The organization of the Bolshevist army is entirely different from that of the American Army during the World War. All units are much smaller, while the infantry brigades, instead of divisions, are the smallest units made up of all arms of the service.

Each infantry brigade has three regiments of infantry (a regiment consists of three battalions of three companies apiece, making a total of twenty-seven companies to a brigade;) a cavalry group consists of two squadrons, each with fifty sabers, and all artillery group with from two to four batteries of four guns each.

The total combatant strength of such a brigade averages from fifteen to eighteen hundred men. Three such brigades, with the addition of a cavalry regiment composed of two groups, each having from two to four squadrons, an artillery group of howitzers, and an artillery group of heavy rifles, constitute an infantry division.

"PAPER" ARTILLERY.

However, the howitzer and heavy artillery groups exist more often on paper than in reality. Frequently all of the cavalry of a division totaling ten squadrons, or about 500 sabers, is assembled and used as a single force.

Gen. Budenny's cavalry in the south and the Third Cavalry Corps, which operated on the extreme northern flank until it was finished by Gen. Sikorski's troops, each consisted of several cavalry divisions. Each cavalry division consists of three brigades. And each brigade has two regiments organized like divisional cavalry regiments.

Thus each division consists of six regiments or twenty-four squadrons. These squads average a hundred men apiece. The Third Cavalry Corps consists of two divisions with a total strength of six thousand sabers. Gen. Budenny's force contains four divisions and is now reported to be at full strength, again having twelve thousand sabers.

There is apparently an indefinite amount of artillery attached to cavalry divisions. The third corps had only six horse-drawn guns and two light trench mortars. Frequently infantry, mounted in horse-drawn wagons, is attached to the cavalry. In all of its operations the Third Corps had one infantry brigade so attached.

Infantry divisions are not organized into army corps, but into armies. The number of divisions in an army vary according to circumstances, but average from four to six. The eastern Bolsheviki army, which recently was completely defeated, was commanded by Gen. Tucheczewski, an ex-lieutenant in the Czar's army.

It consisted of three cavalry corps, the Fourth, Twelfth, Fifteenth and Sixteenth armies and a Mozyr group. It contained twenty-odd infantry divisions and had an average combatant strength of 100,000 and a ration strength of from 400,000 to 500,000 men.

This large proportion of ration to combatant strength obtains in all Bolsheviki armies, and is striking because line of communication troops are nonexistent and communications with their base always is poor. The excess rations strength is due to the large number of camp followers and the top-heavy organization characterizing all Bolsheviki organizations.

ARMY OF SOUTHWEST.

The army of the southwest is commanded by Gen. Tezoroff, formerly on the General Staff of the Czar's army, and consists of Gen. Budenny's cavalry; the Twelfth Army, composed of four divisions of infantry, and the Fourteenth Army, composed of four infantry and one cavalry division. It has been operating in Galicia and has a total combatant force of 40,000.

The Tenth Army is in the region of the Black Sea, its exact location being unknown. Certain divisions are located in Siberia. In addition to the seventy-odd divisions known to be existing when the offensive started, everywhere in Europe and Asia local troops are organized. For this reason it is extremely difficult to state the total armed strength of the Bolsheviki.

The Bolsheviki armament consists of Russian, French, German, Japanese and British rifles, artillery and other equipment. The majority of howitzers and heavy field guns approximate six inches in caliber. While captured material reveals the fact that the Bolsheviki are well supplied with telephones, wireless and other technical equipment, they suffer from the lack of sufficiently trained personnel to handle it to the fullest advantage. Their aviation is practically nonexistent.

The General Staff is composed of former Czarist officers and captured orders show that they are efficient and run things well when not interferred with by the commissars.

No Humdrum of Married Life in this Family.

[EXCLUSIVE DISPATCH.]

CHICAGO, Sept. 1.—John Ebron and his wife, Frances, who have records of being thrice wedded, twice divorced and separated ten times, were in court again today, trying to settle their marital difficulties.

They appeared before Judge Trude in the Court of Domestic Relations and, in the hope that the couple would again be reconciled, the judge continued their case for a week. Each accused the other of nagging. Ebron obtained a divorce on a charge of cruelty.

After a second trial he accused her of improper conduct and won another decree. They married again after the second separation. Between divorces the couple have separated ten times. But Mrs. Ebron told the judge she still loves her husband.

The judge suggested that Ebron take advantage of the holiday Labor Day and take an outing with his wife and again try to arrange another armistice. Ebron is a post-office clerk.

ARMY MEN WARNED TO PLAY GAME.

"Keep Out of Politics," is Advice of Gen. March to College Class.

[EXCLUSIVE DISPATCH.]

WASHINGTON, Sept. 1.—"Keep scrupulously out of politics," was the advice given today by Gen. Peyton C. March, Chief of Staff of the Army, to officers of the Army assembled here at the opening of the second term of the General Staff College.

"Nothing hurts the Army more with Congress," the Chief of Staff continued, "than individual officers seeking their own personal preferment and attempting to substitute their own personal views for the carefully considered studies of groups of General Staff officers representing all arms of the service. So I say to you all, work hard and play the game."

Secretary of War Baker, in addressing the class, dealt with the war experiences of the student officers, the democratizing of the Army and the observance law.

Opens Drive on Chicago Vice.

[BY A. P. NIGHT WIRE.]

CHICAGO, Sept. 1.—State's Attorney Maclay Hoyne today opened a drive against vice in Chicago by arresting 150 persons in raids in alleged gambling-houses, saloons and resorts.

AGED DIVINE DIES.

Angeleno Had Rounded Out Fifty Years as Baptist Minister.

Rev. John C. Andrews, aged 82 years, and for fifty years a Baptist minister, died early yesterday morning at his home, 732 East Fifty-second street, following a lengthy illness. Rev. Mr. Andrews was born in Maine and began his ministerial career in that State. He was a Baptist missionary in Salt Lake City for twenty-three years before coming to this city.

Rev. Mr. Andrews leaves a widow, Mrs. Mary M. Andrews, and a niece and nephew, Mrs. Nellie E. Campbell and H. R. Dunham, all of this city. The funeral will be held in the South Park Baptist Church tomorrow at 2 p.m. with Rev. Gordon Palmer officiating. W. A. Brown is in charge of the arrangements. Burial will be at Rosedale.

THIEVES STEAL GEMS AND SEWING MACHINE.

One pair of women's shoes, one dress suit, one suit case, one jewelry box and a sewing machine formed the loot secured by a pair of burglars who early yesterday morning ransacked the rooms of William McGrew of 2[illegible] South Main street. The burglars, according to the police, failed to steal other and more valuable property in the rooms.

CRAWFORD TO PRESIDE.

Judge Hugh Crawford will preside over the University Police Court when it reopens the 27th inst. Presiding Judge Chambers notified the Council yesterday. The court, which has been closed for the past eight months, will handle daily all cases south of Pico street.

Full of Food Value
Nourishing, ready-cooked, economical.
A sugar saver, because
Grape-Nuts
contains its own sugar
You'll enjoy the convenience and the sweet, appealing flavor of this wheat and barley food.

Vacation makes us fit for study and study makes us fit for something.

Had a Good Vacation? Of Course You Did!

NOW, you feel physically and mentally fit—ready for study or whatever task lies before you. Oh! Yes, it's a little hard to settle down, but it won't take long to feel at home again and glad, too, that we are "back on the job." That "meal ticket," or whatever you want to call it, is, after all, a pretty good thing to have.

When it comes to good things to eat, we are always on the job. Morning, Noon and Night, Daily, Sunday and Holidays, 365 days in the year.

Whether we work or play we must EAT and it is up to some of us to provide a way. After all life is—SERVICE.

436 S. Hill St. 319 W. Fifth St. **Boos Bros** 328 S. Broadway 648 S. Broadway

When in San Francisco, Visit Our Dining-Rooms. 725 Market Street 1050 Market Street

Back From The Woods

With all of our friends and customers, and thousands of other people returning from the mountains, and other Summer resorts, to take up their regular routine of work in the city, we anticipate the greatest rush for clothes in our career.

De Palma Speed

We have reached this conclusion, from the amount of business we have been doing during these dull vacation months of July and August, when our sales force and our tailors have had very little time to loaf. In fact, all of our great workshops have been running full speed—"De Palma fashion."

Prepared For It

With the knowledge in mind that our business will take a sudden leap upwards, we have been energetically preparing, for days and weeks, to meet every possible emergency, by engaging more tailors to make your clothes, and additional salesmen to wait upon you.

Suit to Order **$50.00** *Suit to Order*

Better Leave Your Order Now

Owing to the continuance of the warm weather, we may not be so extremely busy during the first part of September, therefore we suggest that you leave your order for heavy apparel right now, and have them ready in your home for the chilly Fall days. Our materials for Autumn are now arriving rapidly, and we have instructed the firms we do business with to ship all of them as fast as they can conveniently do so.

Superior But Not Cheaper

The woolens we have purchased for this coming season, in our usual way for SPOT CASH, are much better in quality than those we bought last year; but we found only a slight deviation in price, due presumably to the scarcity of better grade woolens—the kind we always handle. On account of the superiority of the materials we are enabled to show, we expect that our famous fifty-dollar specials, in both suits and overcoats, will create an even greater sensation than they did in the past.

Good But Inexpensive

Likewise, if one desires something out of the ordinary, in the way of a Full Dress, Tuxedo or Prince Albert suit, we also make them as good as any other first-class tailor, but never as high in price.

Try Us—You Cannot Lose—We Won't Let You

James W. Hackett Open Saturday Until 9 P. M.

Open Saturday Until 9 P. M. **519 South Spring Street.** Alexandria Hotel Annex

ACATION?
U DID!

tally fit—ready
ies before you.
tle down, but it
d glad, too, that
icket," or what-
, a pretty good

always on the ink.
olidays, 365 days in

EAT
ovide
ICE

328 S. Broadway
648 S. Broadway

OODS

the mountains, and
te the greatest rush

ing these dull vaca-
le time to loaf. In

ave been energetic-
ore tailors to make

during the first part
ow, and have them
ing rapidly, and we
conveniently do so.

better in quality than
of better grade wool-
ow, we expect that our
y did in the past.

bert suit, we also make

Open Saturday
Until 9 P. M.

reet.

Closed Sunday and Labor Day!

Get your Perfect Cream Doughnuts before midnight Saturday and enjoy the holiday with the delicious discs that round out a square meal.

(Particularly good with rich, ice cold milk, ice tea or coffee)

Take a dozen home tonight.

Open until midnight

Original Perfect Cream Doughnut Shops

Sears & Poplin

207 West Fourth

OPPOSITE ANGELES HOTEL

POLISH NOTE HELD BACK.

Correspondence to be Given Out to Public Later; Soviet Forces Scattered.

[BY A. P. NIGHT WIRE.]

WASHINGTON, Sept. 1.—Entire satisfaction was expressed today by State Department officials with the formal reply of the Polish government to the American note requesting a Polish declaration to abstain from transgression of Russian territory.

Poland is understood to have replied that strategic operations must govern the halting of her armies in their pursuit of the Bolsheviki at the frontier line of Poland tentatively fixed by the Supreme Council. Suggestion had been made by the American government that Poland make clear that her intentions toward Russia were not imperialistic and that her armies should not advance beyond the ethnographic line laid down by the Supreme Council.

The reply was delivered to the State Department yesterday by the Polish Minister.

NOTES HELD BACK.

Announcement was made at the State Department today that the American and Polish notes would be made public at once, but this plan was canceled later, the reason not being given.

The first portion of the reply consists of an expression of gratitude of the Polish government at the attitude assumed by the United States in the American note to Italy. The second portion serves as the specific reply of the Polish government to the American note.

It is believed that the United States now takes the position that the Polish armies may continue to press their attacks upon the Bolsheviki, even if the frontier line should be crossed, so long as assurances are forthcoming that Poland's intentions towards Russia are not imperialistic and that her armies would be withdrawn later when all danger from a Bolshevik offensive has passed.

VOLUNTEER ARMY.

[BY CABLE AND ASSOCIATED PRESS.]

WARSAW, Aug. 31.—A new Russian volunteer army, which already is assuming respectable proportions, is being formed by the Russian National Committee, founded in this city by Boris Savinkoff, Russian War Minister during the Kerensky regime, and M. Robitchev, Social Democratic leader in Russia.

M. Savinkoff fought as a Polish volunteer during the battle waged along the banks of the Bug River against the Bolshevik forces which attempted to take Warsaw.

REDS ARE SCATTERED.

Polish forces advancing toward Grodno have nearly reached the banks of the Nelman River.

The great part of Eastern Galicia has been recovered by Polish and Ukrainian troops. Pursuit continues of the Bolshevik forces which appeared along the upper reaches of the Bug River.

In the region twenty-five miles southeast of Lemberg, the Poles have scattered soviet forces that attempted to start an offensive operation. Gen. Pawlenke's Ukrainian columns which crossed the Dniepner River south of the city of Bucsacs have developed their offensive successfully, obliging the Bolsheviki west of the Sereth River to retreat hurriedly.

OFFENSIVE THREATENED.

George Tchitcherin, Russian soviet Foreign Minister, in a wireless message today, said he is pleased to note the Polish government has declared itself in favor of peace, but he threatens a new offensive if the Poles "do not conform their acts to their promises."

Tchitcherin asserts that the fighting power of the soviet armies has not diminished.

TO FEED CHILDREN.

Maurice Pate and Hershell Walker, members of the American relief organization here, have gone to Moscow from Minsk to confer with soviet officials regarding feeding of children begun in White Russia during the Polish regime.

They also will obtain first-hand information as to conditions in Central Russia with a view to planning the feeding of mothers and children with American Red Cross supplies.

ATTACK NEAR GRODNO.

[BY CABLE AND ASSOCIATED PRESS.]

LONDON, Sept. 1.—Polish forces have attacked Lithuanian troops near Augustowo, about thirty miles northwest of Grodno, says a Kovno telegram.

Repulse of Polish attacks all along the line is reported in Tuesday's soviet official statement.

HOUSTON PREPARES TO ENTERTAIN VETERANS.

[EXCLUSIVE DISPATCH.]

HOUSTON, Sept. 1.—Houston is preparing to entertain 75,000 visitors to the annual reunion of the United Confederate Veterans, Sons of Veterans and the Confederated Southern Memorial Association, October 5 to 8.

A rate of 1 cent a mile, granted by the railroads, assures many visitors, according to N. B. Forrest, general secretary of the committee preparing for the reunion, and commander-in-chief of the Sons of Confederate Veterans.

To house 75,000 people in a city of less than 150,000 is no small task. Houston is preparing to turn itself into one great hotel for the week of the reunion.

Squads of men working under the housing committee are canvassing the city, house by house, getting pledges signed to take paying guests and furnish meals.

The veterans themselves will live in tents and mess at the call of the bugle. A tent city is to be erected for them in one of Houston's parks. Enfeebled veterans will be housed in the best homes.

The city is raising $50,000 to spend on entertainment.

DRIVER AND CASH GONE.

Bay City Bank Chauffeur Disappears with $59,000.

[BY A. P. NIGHT WIRE.]

SAN FRANCISCO, Sept. 1.—Police tonight were searching for Charles W. Hayes, a chauffeur employed by the Anglo and London Paris National Bank, who disappeared in the downtown district today with an automobile, said by bank officials to have contained $59,000, representing the afternoon's collections. Hayes had been employed by the bank about a week to drive collectors about town.

Hayes set out on the collection route this afternoon with two collectors, who left him with instructions to await their return. When the collectors came back Hayes was gone.

Hayes came to the bank well recommended and bank officials were inclined to the belief he was kidnaped. Police of the surrounding cities have been warned to watch for Hayes's car.

ROBERT HARRON, ACTOR, IS ACCIDENTALLY SHOT.

[BY A. P. NIGHT WIRE.]

NEW YORK, Sept. 1—Robert Harron, motion picture actor, shot himself accidentally today and tonight was reported by physicians to be in a serious condition.

Mr. Harron's home is in Hollywood.

Chamberlain's Colic and Diarrhoea Remedy in Michigan.

Mrs. A. H. Hall, Caseville, Mich., says, "I wish to thank you for your grand good medicine, Chamberlain's Colic and Diarrhoea Remedy. We are never without it in the house, and I am sure it saved our baby's life this summer."

Mrs. Mary Carrington, Caseville, Mich., says, "I have used Chamberlain's Colic and Diarrhoea Remedy for years and it has always given prompt relief."—(Advertisement.

On the Lawn of an Adobe Homeplace in Beautiful Walnut Park

Walnut Park is the Home of

"Modernized Adobe"

—as Permanent as Brick or Tile and Costs Less Than Half as Much—

The revival of adobe as a building material marks the greatest step towards practical and economical home-construction made in recent years. In its "Modernized" form, adobe has many advantages over any other type of building material—it is enduring—solid—permanent—a "non-conductor" of Summer heat and Winter cold—at a cost surprisingly low.

The "Modernized Adobe" homes in Walnut Park are as attractive in appearance as they are permanent in construction. They have beautifully finished and decorated interiors and embody every modern convenience and comfort.

Come with us on our next free trip to Walnut Park—you'll see these "Modernized Adobe" homes that are so practical in construction, modern in design and rich in the traditional lore of early California.

Bus leaves 522½ S. Hill street today at 10:30 a.m. (First door north of B. & M. Cafeteria, opposite Pershing Square.) Free luncheon specially prepared. Delicious home cooking. Other excursions Friday, Saturday, Tuesday and Wednesday.

Walnut Park—"the home of real homes"—miles of fresh green lawns, thousands of shady walnut trees and blooming flowers! All city conveniences, including paved boulevards. No city taxes. Large homesites are obtainable for as little as $900, on the easiest of terms. Walnut Park is situated at the city's southern edge,—it is served by 5c yellow cars. If you can't come with us, come out on the Huntington Park car going east on Seventh Street or drive south to Slauson Ave., east to Long Beach Blvd., then south to the tract. Walnut Park is backed by such men as

Fred L. Baker
President Baker Iron Works and L. A. Shipbuilding Co.

L. D. Sale
President Western Wholesale Drug Co.

S. F. Macfarlane
Attorney

A. B. Cass
President S. Cal. Telephone Company

Geo. E. Hazard
Borroughs Adding Machine Co.
And Many Others

Louis M. Cole
President Royal Packing Co. and former U. S. Food Administrator for Los Angeles

Harry Fryman
Owner Hotel Hayward

The Hellmans

Investors, Attention:
We have some gilt edge First Mortgages at the prevailing rate of interest. Guaranteed.

Victor Girard
205-207 H. W. Hellman Bldg.
Fourth and Spring

Main 9122
10521

Barker Bros.' Own-Make Upholstered Furniture

—designed and supplied, to each customer's complete satisfaction

If one could see "Home" through the eyes of a hundred men or women who have homes and love them, the vision might in three-fourths of the cases involve, as the center of interest and appeal, something UPHOLSTERED — a deep-cushioned, big davenport, a sleepy-hollow sort of rocker or a great, overstuffed wing chair!

It is natural that the furniture giving a home its look and **feeling** of comfort should be the furniture.

The furniture that gives a home its look and feeling of comfort is not only thought of tenderly but it is **used**—and used hard. The chair that's never empty if there's any one in the room needs to be well-built—and Barker Bros.' upholstered chairs and rockers **are.**

Exacting Care is Evidenced in Every Detail of Our Own-Make Upholstered Furniture's Construction

The experience of this store during forty years of handling the best upholstered furniture has taught us certain truths about its making, and these are expressed faithfully in every detail, by the products of Barker Bros.' Upholstery Factory and Cabinet Shops.

Every separate piece is designed to fill a certain need, and new models are created constantly—so that every improvement in comfort, style or adaptability is evident in our displays. Barker Bros.' are exclusive exhibitors and agents for their own-make upholstered furniture, and, incidentally, the largest retail distributors of this type of furniture on the entire Pacific Coast.

Hundreds of smart upholstered models in easy chairs and rockers, davenports, love seats and settees, day beds, chaise longues, ottomans, benches and footstools are exhibited at Barker Bros.' The largest number of these pieces are shown in "temporary coverings" of sateen or denim. This has been found to be particularly pleasing and satisfying to persons selecting.

The style may be selected for its lines and comfort and construction—its own merits, irrespective of fabric covering, being the basis for its choice. And then, from the thousands of materials available in Barker Bros.' immense drapery stock, the customer may have the covering which best enhances the beauty of the article and blends most attractively with the rest of the room in which it is to be placed.

Every piece of Barker Bros.' own-make upholstered and overstuffed furniture is **"tailor-made"**—and **looks** it.

This house is very proud of its own-make furniture, and very earnest in cherishing the ideals that inspired the foundation of this phase of Barker Bros.' service.

The upholstered furniture that you will find bearing the "hallmark" of Barker Bros.' factory, here this autumn will add, in infinite degree, to the charm, distinction and success of your living-room.

TERMS, IF YOU DESIRE

33 Floors 5 Connecting Buildings

Barker Bros

ESTABLISHED-1880

Complete Furnishers of Successful Homes

716-718-720-722-724-726-728-730-732-734-736-738 South Broadway

BIG FREE DEAL

We want every family in Southern California to become acquainted with the delicious flavor of

Ben Hur Vacuum Packed Coffee

Packed in New Style Vacuum Cans

and with the merits of all the other

Ben Hur Quality Products

With this end in view we are offering a **BIG FREE DEAL,** which the economical housewife can not afford to overlook.

Any Grocer can offer you

Absolutely Free

EN HUR QUALITY PRODUCTS ranging in alue from **15c to $1.00,** with every purchase of **BEN HUR COFFEE,** in one to five-pound cans.

Cut out this advertisement as a reminder. It is worth from 15c to $1.00 **TO YOU.**

Joannes Bros. Co.
of Los Angeles

PLANNERS WANT CHENEY AS AIDE.

Ask City to Employ Him as Board's Consultant.

Say They Need an Expert to Get Them Started Right.

Portland Man Hits Zoning in Club Address.

Chairman W. H. Pierce and a number of members of the City Planning Commission yesterday afternoon urged the Finance Committee of the City Council to recommend the employment of Charles H. Cheney as consultant to the commission.

"We need Mr. Cheney's services in order that we can get started right on the important task before us," said Chairman Pierce.

"The Realty Board was entirely satisfied with the services Mr. Cheney rendered in his survey of the Wilshire district," said Frank M. Dyan, a member of the commission, "and we believe the Council should make effective its work by employing the services of an expert city planner."

Col. F. M. Kublee, W. A. Spaulding and Charles E. Richards, members of the commission, also spoke in favor of employing Mr. Cheney in order that a comprehensive plan can be worked out to control and guide the growth and development of the city.

The committee took the matter under advisement. Chairman Conaway and Councilman Fleming giving no indication of their opinion, but Councilman Criswell, the third member, stating that he is opposed to the employing of Mr. Cheney except possibly for a brief period to check zoning and other plans worked out by the members of the commission.

Mr. Cheney spoke yesterday at the noon luncheon of the City Club, where he told of the work being done in other cities of the Pacific Coast as well as in other parts of the country to prevent a haphazard development.

"In Los Angeles," said Mr. Cheney, "we see flats and apartments creeping into the Wilshire district. We see industries hesitating whether or not to come to Los Angeles for fear that after they are established here zoning ordinances will be passed ordering them to move. There are many other signs which point to serious damage and loss if city planning on a broad basis is not undertaken here soon."

GUILTY OF KILLING.

Second Degree Murder Verdict Against Negro Tried Here.

A fight beneath a window near where a young man lay sleeping, sudden anger at his protestations, a revolver shot and yesterday Walter Hart, a negro, stood convicted of murder in the second degree for slaying F. V. Walker, a white man.

The trial was heard in Judge Willis's court, where Hart averred that the youth menaced him with a pick handle and angered him. Hart admitted firing the shot, but pleaded self defense. He fled to Mexico after the shooting, but later surrendered himself and was placed on trial.

In argument, Dep. Dist.-Atty. Powell said an "uneasy conscience" and inherent love for his own land brought Hart back to face trial. The defendant will appear for sentence tomorrow.

CAUGHT IN BAY CITY AFTER YEAR'S SEARCH.

After a search of more than a year, Gerald Bryan, alias G. W. McFadden, was arrested yesterday in San Francisco on information furnished by Sheriff Cline. Bryan is accused in this city of the theft of an automobile belonging to H. E. Gilley. Charges of stealing an automobile and passing a fictitious check for $200 in Salt Lake and stealing a car and passing fictitious checks in El Paso, were made against Bryan and C. J. Deschampes, who is now serving a term in San Quentin prison for grand larceny.

"DANDERINE"

Stops Hair Coming Out; Doubles Its Beauty.

A few cents buys "Danderine." After an application of "Danderine" you can not find a fallen hair or any dandruff, besides every hair shows new life, vigor, brightness, more color and thickness.—[Advertisement.

Congratulations are extended to MR. F. B. SILVERWOOD and his organization for the exemplary advance step in adding to the prestige of Los Angeles as the leading merchandising city of the Pacific Coast by giving to our city the beautiful business structure.

These congratulations are offered in conjunction with those of HARRIS & FRANK, HART, SCHAFFNER & MARX, as well as other representative merchants of our city, and especially the firm of BARKER BROTHERS, who are primarily responsible for the Los Angeles Forward Movement.

J. H. Turner Co.

The Automobilist's Treasure—The Pink Sheet of the Sunday Times.

Cuticura Soap AND OINTMENT Clear the Skin

It is a mark of distinction to use imported Pompeian Olive Oil

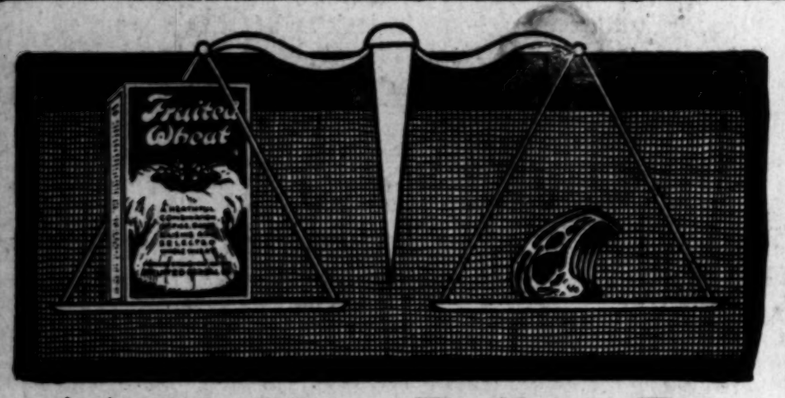

Make Your Dollars Do *Double Duty*

DOES your purse pay for tradition—or for calory values?

The calory, or unit-food value, is the measuring rod of nourishment.

Medical authorities say that the average person needs 3,000 calories per day. Children around ten years of age need 1,800 calories per day.

Consider the difference in cost of the following:

Veal Cutlets cost 57 cents per thousand calories.

Round Steak costs 41 cents per thousand calories.

Salt Cod costs 78 cents per thousand calories.

Fruited Cereals cost 5 cents per thousand calories.

Again, Fruited Wheat or Fruited Oats save sugar bills—because the natural fruit sugar provides nearly all the sweetening.

Thus, Fruited Cereals are ideal foods—Nature's economical foods.

In short, these delightful edibles—Make Your Dollars Do Double Duty.

TRY BOTH—Less than a penny a dish

United Cereal Mills
Ltd.
Quincy, Illinois

COMPLIMENTS
and
CONGRATULATIONS

To Mr. F. B. Silverwood and his co-workers for their most notable achievement in adding one more to the great mercantile establishments of Los Angeles, of which our citizens and merchants are so justly proud.

Harris & Frank

437-443 So. Spring Near Fifth

A Worth-while Fact Will Bear Repeating:

The vast volume of advertising carried in THE TIMES is balanced by an equivalent big value in reading-matter given to subscribers. No advertising medium can be superior to its reader-value.

END OF PHELAN NOW IN SIGHT.

(Continued from Second Page.)

Kendall of San Bernardino and N. P. Cheney of Colton in the Fourth District had no opposition. In San Bernardino the library bond issue of $16,000 was carried by more than four-to-one majority.

WHITTIER VOTE BIG.

[EXCLUSIVE DISPATCH.]

WHITTIER, Sept. 1.—Whittier polled a light vote in yesterday's primaries, only one-third of the registered vote getting out. The chief contest centered in the Congressional situation, Van de Water receiving 483 votes to Randall's 199. The next race was that between Senator Joe Rominger of Long Beach, who received 437 votes to Marie Brehm's 313. Lyon, for District Attorney, led Woolwine here with totals of 402 and 213. The Arcadia Baloon School bonds received a majority vote, but not the necessary two-thirds, the results standing, 446 for, and 265 against.

RIVERSIDE VOTE.

[EXCLUSIVE DISPATCH.]

RIVERSIDE, Sept. 1.—With only a few remote precincts to hear from, results in the United States Senatorship contest are as follows: Shortridge, 607; Wallace, 1875; Kent, 548. Eden for State Senator led Woodridge, 1541 to 1111.

York received 1228 votes for Justice of the Supreme Court; Sloan 1808. The vote for Appellate Court judges was: Craig, 2341; Thomas, 1565; Weller, 804; Works, 1082.

Kline, incumbent, defeated Phillips for the Assembly, 2134 to 618.

J. A. Packard and Henry French were nominees for Supervisor in the Third District and T. L. Richmond and J. A. Davis in the First District.

SUFFRAGISTS CERTAIN AMENDMENT IS VALID

[BY A. P. NIGHT WIRE.]

WASHINGTON, Sept. 1.—Leaders of the National Woman's Party are so certain Tennessee's ratification of the suffrage amendment will be sustained that they are not planning an active campaign for a thirty-seventh State, it was announced today at party headquarters.

The Best Advertisement.

The best advertisement any merchant can have is a satisfied customer. No greater recommendation can be given an article than the following by E. B. Milburn, Prop., Guion Drug Store, Guion, Ark. "We have sold Chamberlain's Cough Remedy for years and have always found that it gives perfect satisfaction."—[Advertisement.

VOTE OUTSIDE LEGISLATURE.

(Continued from First Page.)

Charles W. Lyon by a majority of nearly 2000, according to the latest incomplete semiofficial reports from the city and county. The latest complete tabulation of the vote in 565 precincts gives Woolwine 22,687; Lyon, 19,197.

One of the surprises in the legislative primary in Los Angeles county was the failure of any one of the woman candidates to land a nomination. A baker's dozen of them were running. Most of them had been prominent in club and social work, and the vote of the women was almost as heavy as that of the men. Yet the women all lost. Whether it was the lack of gallantry on the part of the men, or whether women do not care to vote for their own sex for legislative offices is uncertain.

Senator Hart's victory over Frank Mouser in the Thirty-ninth District eliminates Mouser definitely from the Senatorial campaign. Mouser ran also as a Democrat, but he is barred from accepting that nomination even though he should receive the highest Democratic vote, because he failed to secure the nomination of the party with whom he is registered. Almost the whole of that district is in what is commonly termed labor-union territory, and Mouser was considered one of the best bets on the labor-union ticket.

Harry Lyons won a rather surprising victory in the Sixty-fourth Assembly District. His chief opponent, Leonard O. Hall, was backed by the Association for the Betterment of Public Service and Joe Crail was his political manager. Lyons owes his renomination to the fine record which he made in the Assembly four years ago. But for his Assembly record, Rouse would have been an easy winner.

Richmond P. Benton is another successful nominee who owes his victory to his fine record in the Assembly in a former session. He was one of the thirty Republicans who stood out in the 1915 Assembly against the no-party bills. The present recrudescense of straight Republicanism brought to Benton unexpected support, and he won in a district where the labor-union registration is very heavy. The returns show that many of the conservative union men in the district refused to take orders to vote for Otto Emme, who carried the labor-union indorsement.

In fact, the labor-union candidates received but mediocre support in the strong industrial districts, which the union bosses thought they controlled. For this there is a reason. The number of independent workmen in the industrial districts of Los Angeles is at least as great as the membership in the labor unions, and the votes of these independents are seldom cast for the candidates indorsed by the unions.

New Furnishing Goods Company is Formed Here.

Incorporated with a capital stock of $250,000, the J. Jacoby Company of Los Angeles came into existence yesterday. The new quarter-million-dollar firm will engage in the wholesale distribution of men's furnishing goods and is to have headquarters at 927 South Los Angeles street. As a nucleus the company has purchased the wholesale departments of the Brownstein-Louis Company and will extend its lines from this basis so as to cover the entire range of the men's furnishing goods business. The Brownstein-Louis Company will hereafter confine itself to the manufacture and distribution of its own products.

Julius Jacoby started with the Brownstein-Louis Company twenty years ago as a stock boy, rose to the position of merchandise manager and now engages in business for himself. Mr. Jacoby recently returned from an extended trip through South America, where he studied trade and economic conditions.

Pasadena Furniture Co.

Ten Floors—In a Location That Enables Us to Sell for Less

Pasadena Furniture Co.

Specials Help Solve Furnishing Problems

Every day the number of people who come to us to help them solve their homefurnishing problems is increasing. They come to us for artistic ideas and for help in carrying them out as well as for the exceptional values that, owing to our inexpensive location and large volume of business, we are able to offer. In line with the latter service which we extended constantly to our customers, is this offer of very special values.

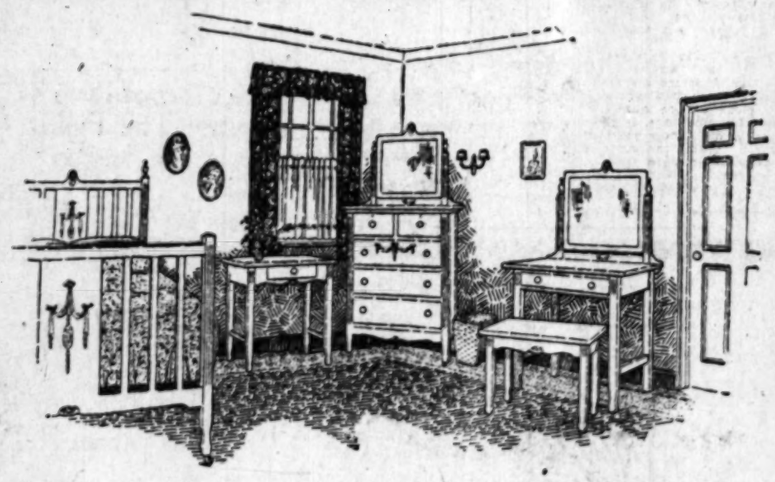

Gray Enamel Bedroom Suite---Half Price

The gray enamel bedroom suite pictured affords a wonderful opportunity for those needing bedroom furniture. Its design is adapted from styles originated by the famous Adam brothers and it is made of hardwood charmingly finished. The cut gives but slight idea of the beauty of the pieces, any of which may be selected, with this restriction—we will not sell the bed only.

Full Size or 3-3 Bed	$25.00	Dressing Table	$26.00
Vanity Dresser	$63.75	Dressing Table (Triple Mirror)	$32.50
Princess Dresser	$40.00	Boudoir Desk	$15.75
Chiffonier	$35.00	Night Stand	$ 7.25

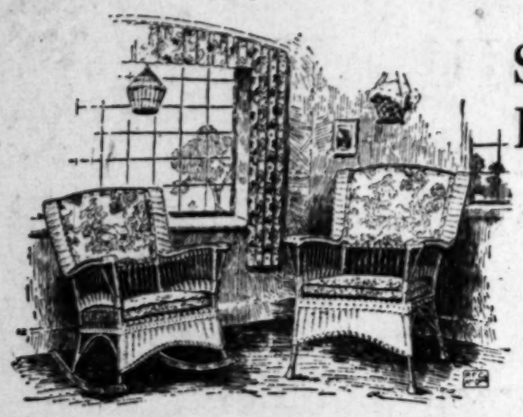

Special Values in Brown Fiber Chairs and Rockers

The chair and rocker pictured at the left are offered in "coffee" brown fiber for $25.25 each. They are excellently constructed with spring seats and loose seat cushions. The upholstery is cretonne in pretty foliage pattern.

The rocker and chair shown at the right are likewise offered in coffee brown fiber. They have spring seats and loose seat cushion which are covered with cretonne of Japanese pattern. They are priced at $21.25.

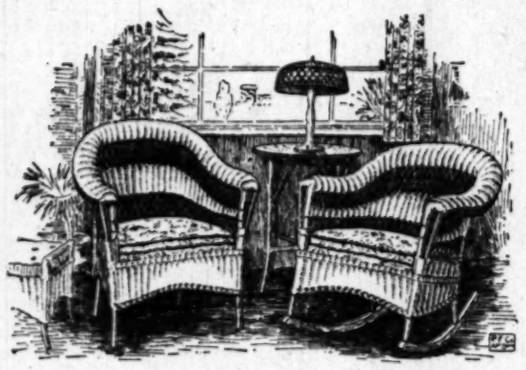

Our reed and fiber furniture offers many other values. Perhaps you can find on our seventh floor just the pieces that you need. Reed and fiber in their various finishes combine well with almost any style of home furnishings.

Deliveries Everywhere

Located in Pasadena

Pasadena Furniture Co.

Daily Trips to Los Angeles

83-91 North Raymond Ave.

CLASSIFIED INDEX.

	Page.
ONE-TIME NOTICES	9
LOST, FOUND, STOLEN	9
SPECIAL NOTICES—Miscellaneous	9
PERSONAL	9
BUSINESS ANNOUNCEMENTS	9
EDUCATIONAL	9
WANTED—Help, Male	9-10
WANTED—Help, Female	10-11
WANTED—Help, Male and Female	11
WANTED—Agents and Canvassers	11
EMPLOYMENT AGENCIES	11
WANTED—Situations, Male	11
WANTED—Situations, Female	11
WANTED—Situations, Male, Female	11
WANTED—To Rent	11
TO LET—Rooms	11
FURNITURE AND LEASE OF FLATS, APARTMENTS, HOUSES—For Sale, Exchange, Wanted	11
TO LET—Flats	11
MOVINGS, TRANSFER, STORAGE	11
TO LET—Apartments	11
TO LET—Houses	11
TO LET—Beach Property	11
TO LET—Miscellaneous, Etc.	11
FURNITURE	11-12
MUSICAL INSTRUMENTS	12
MACHINERY	12
FOR SALE—Miscellaneous	12
WANTED—Miscellaneous	12
SHARE—Stocks, Bonds	12
AUTOMOBILES—Miscellaneous	12-13
HORSES, MULES, CATTLE, ETC.	13
POULTRY, PIGEONS, STOCK, SUPPLIES	13
HOUSES—For Sale	13-14
HOLLYWOOD—Miscellaneous	14
GLENDALE—Miscellaneous	14
PASADENA—Miscellaneous	14
CITY LOTS—For Sale	14
APARTMENT, FLAT PROPERTY	14
BUSINESS PROPERTY	14
INCOME PROPERTY	14
INDUSTRIAL PROPERTY	14
BEACH PROPERTY	14
COUNTRY PROPERTY	14-15
SAN FERNANDO VALLEY PROPERTY	15
SAN DIEGO PROPERTY	15
GOVERNMENT LANDS	15
ORANGE, LEMON, WALNUT GROVES	15
POULTRY RANCHES	15
REAL ESTATE—Miscellaneous	15
WANTED—To Purchase Real Estate	15
FOR EXCHANGE—Real Estate	15
MONEY TO LOAN	15
MONEY WANTED	15
MORTGAGES, TRUST DEEDS	15
OIL AND MINING	15
HOTELS, ROOMING-HOUSES	15
APARTMENT-HOUSE BUSINESSES	15
BUSINESS INVESTMENTS—All Kinds	15
BUSINESS CHANCES—Many Kinds	15-16
PARTNERS WANTED	16
BUSINESS CHANCES WANTED	16
LEGAL NOTICES—Of All Kinds	16
TOO LATE TO CLASSIFY	16

CLASSIFIED LINERS.

RATES.

(Effective February 1, 1920.)

Minimum space, 2 lines, or 12 words. Minimum charge, 20 cents daily—40 cents Sunday.

14 cents a line each daily insertion.
20 cents a line each Sunday.
12 cents daily, 10 cents Sunday, for 26 consecutive times.
$2.80 a line per month (30 days).

For all classifications except those listed below:

Strictly "Situations Wanted" advertisements, 12c a line daily and Sunday; minimum charge 24c. 11c a line 2 or more consecutive times. Advertisements for the "Special Notices," "Stocks and Bonds," "Bond Investments," "Bonds," "Money to Loan," "Automobiles," "Miscellaneous," "Special Notices," "Stocks and Bonds," "Bond Investments," "Bonds," "Money to Loan," "Automobiles," "Miscellaneous," "Physicians," "Medical," "Massage and Baths," "Massage," "Minimum charge 36c daily; 50c Sunday. $3.10 a line for the month (30 days.)

Minimum charge, 20 cents to each single and consecutive insertion. Count 8½ average words for each line in advertisements not indented, or not classified.

WANT-AD SUPREMACY.

The Times regularly prints practically all of the "Want Ads" published in all of the other Los Angeles newspapers in addition to thousands of exclusive ads not printed in any other newspaper.

The circulations of all the newspapers in Los Angeles testify to the preference which "Want Ads" in The Times receive, whether an individual may happen to subscribe for The Times or not. PHYSICIANS, DIVES & VIMOS WHEN HE SEEKS WANT-AD INFORMATION.

By using THE TIMES ALONE, classified advertisers can cover Los Angeles and Southern California at one low cost.

ONE TIME NOTICES.

SARDOMAN RESTAURANT—Genuine Spanish Dinners. 109 North Spring street.

DR. TOY, SPECIALIST, 35 YRS. New methods. Free exam. Permanent results. 219 Douglas Bldg., 3rd & Spring.

LOST AND FOUND.

LOST—Between Hollywood and Tropico, large bunch of keys with Hollywood handorder lists and clothes. If returned at once a reward of $20 will be paid and no questions asked; keys are valuable only when attached to the bunch of wrong addresses to be traced and parts holding them be returned. Hollywood Laundry, HOLLY 4202.

LOST—Strayed from vicinity of Fish and Game, six large, short-haired cat. Dark striped back, white underneath and white patch on mouth. If you should see it please telephone MAIN 1670. $5 reward.

LOST—Gold nugget pin with safety catch. Tuesday, downtown district. Valued highly as memento from father. Reward. Phone 61290, write ERWOOD.

LOST—Will person who found lady's wrist watch on Central ave. car Wednesday morn. return same to 1815 E. JEFFERSON ST. Home Owner's Club. E. H. Cline Realty Co., cancelled on this. Reward.

LOST—Between 16th and Los Angeles sts. and Winston st. Black bill book containing about $30 cash and check for $6.02, also receipted. Finder return to J. W. HOWELL, 317 S. Flower st. Reward.

LOST—Evening Aug. 25 or 26, near Pico and Arapaho, black spotted pup, 3 months, white breast, feet and tip of tail. "Reward." PHONE 853790. 1317½ Arapaho st. Dr. Harter.

LOST—Gold bar pin set with pearls and sapphires, between Eagle Rock City and southern Pacific Pas. on Saturday afternoon. Reward. GARVANZA 1077.

LOST—Horseshoe shaped ring, set with ruby and pearls. On Broadway or Grauman's Rialto Theater. Reward. A. H. ATWOOD, Pullon Apts., Edwy. 5654.

LOST—Small gold star shaped pin, set with pearls, opal center, between W. Pico and P. E. station, Sixth and Main. Prized as gift from departed son. Reward. Phone 21301.

LOST—Black seal fur between Wagner's confectionery and Flaueros and the Kellar Agency and Flower, at noon Monday, between 12 and 1. Call 67077. MRS. NILSON.

LOST—Tuesday evening, silver vanity case with initial "B" in vicinity of L. A. Athletic Club. Finder return to 200 TITLE INSURANCE BLDG. and receive reward.

LOST—Will lady who found package, silk shirting on S.E. corner 7th and Hill, 11 a.m. Tuesday please call WEST 321, room 401 B'way. Reward.

LOST—Large dog about 2 years old, cross between Airedale and Irish terrier. Black strap collar with copper rivets. Answers to name of "Jerry." 1712 W. 9TH. 54903.

LOST—In shipping district, platinum diamond pin; finder please notify MRS. F. T. SAVAGE, 926 S. Westmoreland ave. and receive reward.

LOST—Near 4th and Hill sts., black velvet bag trimmed in jet, containing keys and some money. Return to nurse in hospital, 4th floor, Broadway Dept. Store. Reward.

LOST—White French poodle, answers name Toodles. 162 ORCHARD DRIVE. Bell station.

LOST—Near Hill and Temple streets, brown robe. Return 501 TITLE GUARANTEE BLDG. or 407 N. Hill. Reward.

LOST—In Monrovia, purse containing about $80 in currency. Liberal reward. W. H. COLE, phone Black 48.

LOST—Lady's gold wrist watch, Sunday afternoon, Venice pier. Reward. WEST 4850 or 71942.

LOST—Cameo pin in Orchid Confectionery, during July. Keepsake. CALL 52005. ward.

LOST—Black purse containing checks and spectacles. $25 reward. HOLLY 960.

FOUND—New corset. Owner may have same by CALLING 567058.

LOST—Airedale dog, license tag 8154. Call WILSHIRE 4319.

LOST—Venus, green silk parasol, black and white border. Reward. BOYLE 429.

FOUND—Gold wrist watch on 5th st. Call MAIN 4900. Mrs. Ormsbee.

LOST—Gold ring, gold knife, pencil and key. Call WILSHIRE 5010. Reward.

LOST—Black and white dog left car has bob cut. Reward. Please PHONE 56196.

LOST—On Broadway or Spring, Mon., black and white cloth belt. 568077.

LOST—Auto coat, Zelash lined, or Ventura lined. Sunday. Reward. 315 W. 17TH ST.

SPECIAL NOTICES.

Baths and Massage.

RADIUM SULPHUR SPRINGS—Natural radio active mineral water. Drink and bathe in liquid sunshine. It sparkles and foams like champagne. Purifies blood, keeps you young. Hot bath treatment for rheumatism, neuritis, colds, poor circulation, sciatica, stomach, liver, kidneys, bladder, heart disease. Blood, nervous and lymphatic troubles. Electric, medical, spinal treatments. Doctor's advice free. Melrose ave. and Gower st. Melrose-ave. and W. 6th st. car line direct to springs. Phone 377104.

MASSEUSE—Graduate of Prof. Thiell, Stockholm, Sweden, system of Swedish Massage; highest refs.; all your home can beautiful; diploma; scalp specialist, beauty culturist and hairdresser; charges very reasonable. MME. CHARLOTTE Le RYER, Zahl, Apt. 5, 1009 Echo Park ave. Send car.

SWEDISH KINESOTHERAPY.

Fundamental to Chiropractic and Osteopathy No miracle or mystery, but Common Sense. MADSEN, 740 South Broadway, Room 511. Operators, both sexes.

WILSON'S sulphur steam baths and massage for ladies and gentlemen. APT. 110-12, 845 S. Hill. 10718. Pico 2174.

MASSAGE, sweats, baths, oil treatments. 223 UNION LEAGUE BLDG. 2nd & Hill.

SWEDISH Massage, sweats, baths. Gradual reducing, ladies, both sexes. 744½ W. 17th.

ELECTRIC body massage. Hours are 10-20 to 5:30. Open Sunday. PICO 68.

ELECTRIC cabinet sweats and massage. 225 I. W. Hellman Bldg., 124 W. 4th st.

SPECIAL NOTICES.

Miscellaneous.

DR. NEWTON R. SILER has removed his office from Suite 211 and 217, Black Bldg. to Suite 264 Western Mutual Life Bldg., 3rd and Hill sts. All modern facilities for treatment of chronic diseases of women and children. Nurse attendant. Phone 60420.

MEN—Six to eight Velevita treatments generally sufficient for any uncomplicated sex germ or infectious disorder; treatments $1; pay as you receive; 20 years' experience; strictly reliable. Dr. Emery Raymond, 806 P. Otis House 10-4 Sundays 10-12.

W. T. FOLSINGHORN, CHIROPRACTOR. FREE IRIDIAGNOSIS and SPINAL ANALYSIS. PAINLESS ADJUSTMENTS. 811-812 EQUITABLE BANK BLDG. Hours 9 to 4, 7 to 9 p.m. Phone 62618.

EAGLE ROCK REST HOME for elderly people; convalescent, special attention given expectant mothers. Milk diet. GAR. 492.

FOR SALE—Violet Ray machine, perfect condition. $25. Address G, box 514, TIMES BRANCH.

FREE chiropractic treatments. Los Angeles Chiropractic College, day or evening. DR. CALE, president, 961 S. Hill. 12805.

Sanatoriums.

BURNLEY Rest Home, 902 S. Maisbay st., Huntington Park. Cal. Ph. 8 1347. Health Creek system treatments. Large grounds. Sunny rooms. Narcotic patients taken.

THORNCROFT FARM AND COTTAGES. Beautiful grounds and trails, home place for convalescents and sick. Moderate rates. Phone Glendale 70, Glendale, Cal.

CASA DE REPOSO, an ideal "house of rest." 154 N. IVY AVE., Monrovia, Cal. Tel. Blue 195.

MILK diet and rest cure—Dr. Gilliland. Three years with Dr. Porter. Phone 51134.

Society Meetings.

GET ACQUAINTED SOCIETY, 717 S. 9th, Special Tuesday and Friday nights; games, parties, dancing. Organized 11 years. Members from every State. Strangers should investigate. Phone 557071. HOWARD CARLETON TRIPP, founder.

Detectives.

IF YOU want first-class investigations made see L. A. DETECTIVE AGENCY, 304 S. Broadway, Room 242. Phone 14791.

PERSONAL—Business.

PERSONAL—

PROF. J. A. MURDOCK. THE GREAT SPIRITUALIST CLAIRVOYANT AND PSYCHIC (LICENSED AND ORDAINED.) BRING YOUR PROBLEMS TO MURDOCK. THE INCOMPARABLE PSYCHIC. HE HAS HELPED OTHERS, WHY NOT YOU? PERSONAL ADVICE DAILY, HOURS 10 TO 8. SUNDAY AND EVENINGS BY APPOINTMENT ONLY. 4812 SECOND AVE., TAKE GRAND AVE. CAR (MARKED MESA DRIVE.) PHONE 79724.

PERSONAL—I BUY DIAMONDS AND DIAMOND JEWELRY. HIGHEST CASH PRICES—ANY QUANTITY. THEO. J. HINDIN, 202 UNION OIL BLDG., 7TH AND SPRING.

PERSONAL—YOUR LIFE: Have you made the best of it? Are you happy and contented? Let us tell you how to acquire the SECRET OF SUCCESS. Send stamp, dime, name and address. PROF. EDWARD A. FISHER, Lock Box 297, Anderson, Penn.

PERSONAL—Any mother with eight or more living children will be sent five seats to "Humoresque," the cinema's epic of mother love, if she will mail her name and address to ROBERT BLAIR, House Manager, Grauman's Rialto Theater, Edwy., near 9th st.

PERSONAL.—I would like to hear from George Walker at once. Former Conductor on G. N. line train near Ogden. MRS. ELMA ANDERSON, 534 S 2nd, East Salt Lake City, Utah.

PERSONAL—J. HENLEY, WORLD INSPIRED PSYCHIC. 30 YEARS IN LOS ANGELES. Circulars FREE. Personal advice daily. Hrs. 10 to 7. 317 W. 3rd, bet. Edwy. & Hill.

PERSONAL—M. E. FIRMAN DETECTIVE SERVICE. TO AVOID PUBLICITY CALL SUITE 210 AMERICAN BANK BLDG. Phone 130. Open Eve. and Sun. 13468.

PERSONAL—Vol Selvet, anybody traveling who can please communicate with party below. Father dying of cancer in Ellwood City, Pa., and desires to see his boy before he dies. JACK DYKE, Hotel Sacramento, Sacramento, Cal.

PERSONAL—Ladies, ask your druggist for Chichesters Pills, the Diamond Brand, for years known as the best, safest, always reliable. Take no others. Chichesters Diamond Brand Pills are gold everywhere.

PERSONAL.—Widow with 3 little girls would like to find them a home or adoption. Ages 6, 7, 4 years old. J. J. YOUNG, 307 North Francisco ave., Redondo Beach.

PERSONAL—Young lady traveling to New York about Sept. 15 will care for child or act as companion to lady. Address B, box 5, TIMES BRANCH.

PERSONAL—Two lady and two gentlemen going East wish to reduce expenses by rendering services. Address C, box 515, TIMES BRANCH.

PERSONAL—Parties going East can save part fare by performing services. Communicate with H, box 1536, TIMES BRANCH.

PERSONAL—Miss Tyran, expert dressmaker, guarantees perfect fitting. Reasonable. 1004 W. 20th. 52643.

PERSONAL—Who owns you? No collecting; no charge. WILLIAM F. SHAW & CO., Room 412 California Bldg. 68256.

PERSONAL—Information wanted concerning whereabouts of Gwalter Sabo, late friend. GEORGE KRECAK, 4626 E. Pico st.

PERSONAL—Ladies, MIDAVALE Hair Restorer. PALMIST, GIFTED CLAIRVOYANT. HOURS 10 TO 8. 1007½ SOUTH ST. OPEN SUNDAY.

PERSONAL—Auto truck going north about Sept. 5th, like to load up. 2224 E. SAN PEDRO st. 50092.

PERSONAL—To reduce expenses, Kansas City, will transact business, act as companion. Address C, box 2000, TIMES BRANCH.

PERSONAL—Young woman wishes position as plain cook in small city or mining camp. Address C, box 2000, TIMES BRANCH.

PERSONAL—We buy diamonds, jewelry, watches at prevailing market prices. PALACE GEM JEWELRY CO., 406 S. Hill st.

PERSONAL—Will give instructions in spraying by the hour with power machine or mine. WEST 7202.

PERSONAL—Liberty Bonds, W.S.S. bought for cash. ROYAL SECURITIES CORPORATION, 403 S. Hill st.

PERSONAL—Hats hand-made. Cleaned and blocked; prices with Edwy. CAMILIUS, suc. to Edith May, 603 Brack-shops.

PERSONAL—Party going to Kansas City way of Northern Pacific will benefit by calling M136 HIBBS, Broadway 4200.

PERSONAL—To let, time in studio to sublet, also theatre tickets. 4253.

PERSONAL—I repair, buy, sell, exchange anything electrical. 244 S. SPRING. 16913.

PERSONAL—MRS. ANNA CLARK, please call 568318. MRS. LAYNE.

PERSONAL.—Will buy diamonds, cash. M. LIGHT, downstairs 336 S. Hill. 68961.

BUSINESS ANNOUNCEMENTS.

Miscellaneous.

FROM GARRET TO CELLAR IN ONE DAY. Windows cleaned, 10c and 15c; rugs, 50c; floors waxed, $1 and up; woodwork polished. THE ACME CLEANERS, PICO 1680.

TAPPELL-SIEVERS CO., decorators, 5074 Hollywood Blvd. Dealers in furniture, wall paper, paints and varnishes. Free estimates on inside and outside work. Exterior.

WE do general house cleaning, floor waxing, furniture polishing and window cleaning. Call AMERICAN WINDOW CLEANING CO. Main 7295.

ATASCADERO COMMONWEALTH. 600 CONSOLIDATED REALTY BLDG. 67451. F. A. BERRY, REPRESENTATIVE.

TYPEWRITING, 5 cent folio, carbon copy free. 536 CHAM. OF COM. BLDG.

LOS ANGELES CAN CO., 303-313 N. AVE. 26. Phone LINCOLN 269.

Attorneys and Counselors.

CONSULTATION and advice free; general practice, fees reasonable. Hours 1 to 4 afternoons. P. HARDESTY, 526 Higgins Bldg. Second and Main. Phone 62349.

C. C. CALDWELL, general practice and estate. Advice free. 708 Pay Bldg.

LAS VEGAS, NEVADA. BREEDLOVE & HINMAN, ATTORNEYS AND COUNSELORS.

L. M. PRITCHARD, ATTY., ROOM 400, FROST BLDG. 2nd and Edwy. Phone 65097.

ALL legal matters. Consultation free. W. A. Jenkins, 910 Maple-street, 9th & Main.

ALL legal matters, advice free. 201 S. SPRING ST. Room 201. Phone 63942.

W. A. TENNEY, the poor man's attorney, 352-3 Wilcox bldg., 2nd and Spring.

Furs.

FURS—WE SELL FOR LESS. JOHN KLEIN, COR. 8TH AND BROADWAY. 13062.

RAW FURS TANNED AND MADE UP. SEALSKINS REDYED. WE SPECIALIZE IN CLEANING, REMODELING, FOXES OPENED AND RELINED. 55. SATISFACTION GUARANTEED. HIGHEST PRICES FOR RAW FURS. MAIL ORDERS SOLICITED. JOHN KLEIN, 8TH AND BROADWAY. PHONE 10562.

FURS at Liberty Fur Shop, 229 Mercantile Place. Walk a few steps off Edwy. and get our prices. Low rents mean correct prices. No creditering.

FURS remodeled to latest styles; moderate price. If reliable furrier. Call be convinced. H. L. Power, 217 W. 9th st. 67235.

EXPERT remodeled of furs, latest styles. Spec. rates. R. S. Roberts, 908 W. 7th. 10627.

FOR SALE—Furs and furs remodeled. 629 S. Hill. Helen Targart.

Carpet, Rug and Paper Cleaners.

9x12 RUGS, naptha cleaned, sized, $3.50. Experts in cleaning and repairing, sewing, laying, Orientals, Navajo and all fine-class carpets; linoleum. Ink spots and moth holes removed. LINDLEY CARPET CO., 1428 Maple. Phone 23752.

Patents and Patent Attorneys.

HAZARD AND MILLER, Pioneer Patent Agency, established 42 years in Los Angeles. Library contains record of all United States patents; examine without charge and avoid applying for something already patented. Miller, 8 years examiner in U. S. Patent Office. Hazard's Book on Patents free. 5th floor, Central Bldg., 5th & Main.

POTTENGER & POTTENGER, Patents and Engineering. 625 WESTERN MUTUAL LIFE BLDG., 3rd and Hill. 66203.

SPECIAL NOTICES.

Medical.

JOSEPH RALPH—PSYCHO-ANALYST. Specializing in the treatment of NERVOUS DISTURBANCES. 2007 Bullock avenue, Los Angeles. Telephone Vermont 7427. Consultations only by appointment.

DR. NEWTON R. SILER has removed his office from Suite 211 and 217, Black Bldg. to Suite 264 Western Mutual Life Bldg., 3rd and Hill sts. All modern facilities for treatment of chronic diseases of women and children. Nurse attendant. Phone 60420.

MEN—Six to eight Velevita treatments generally sufficient for any uncomplicated sex germ or infectious disorder; treatments $1; pay as you receive; 20 years' experience; strictly reliable. Dr. Emery Raymond, 806 P. Otis House 10-4 Sundays 10-12.

W. T. FOLSINGHORN, CHIROPRACTOR. FREE IRIDIAGNOSIS and SPINAL ANALYSIS. PAINLESS ADJUSTMENTS. 811-812 EQUITABLE BANK BLDG. Hours 9 to 4, 7 to 9 p.m. Phone 62618.

EAGLE ROCK REST HOME for elderly people; convalescent, special attention given expectant mothers. Milk diet. GAR. 492.

FOR SALE—Violet Ray machine, perfect condition. $25. Address G, box 514, TIMES BRANCH.

FREE chiropractic treatments. Los Angeles Chiropractic College, day or evening. DR. CALE, president, 961 S. Hill. 12805.

Sanatoriums.

BURNLEY Rest Home, 902 S. Maisbay st., Huntington Park. Cal. Ph. 8 1347. Health Creek system treatments. Large grounds. Sunny rooms. Narcotic patients taken.

THORNCROFT FARM AND COTTAGES. Beautiful grounds and trails, home place for convalescents and sick. Moderate rates. Phone Glendale 70, Glendale, Cal.

CASA DE REPOSO, an ideal "house of rest." 154 N. IVY AVE., Monrovia, Cal. Tel. Blue 195.

MILK diet and rest cure—Dr. Gilliland. Three years with Dr. Porter. Phone 51134.

Society Meetings.

GET ACQUAINTED SOCIETY, 717 S. 9th, Special Tuesday and Friday nights; games, parties, dancing. Organized 11 years. Members from every State. Strangers should investigate. Phone 557071. HOWARD CARLETON TRIPP, founder.

Detectives.

IF YOU want first-class investigations made see L. A. DETECTIVE AGENCY, 304 S. Broadway, Room 242. Phone 14791.

PERSONAL—Business.

PERSONAL—

PROF. J. A. MURDOCK. THE GREAT SPIRITUALIST CLAIRVOYANT AND PSYCHIC (LICENSED AND ORDAINED.) BRING YOUR PROBLEMS TO MURDOCK. THE INCOMPARABLE PSYCHIC. HE HAS HELPED OTHERS, WHY NOT YOU? PERSONAL ADVICE DAILY, HOURS 10 TO 8. SUNDAY AND EVENINGS BY APPOINTMENT ONLY. 4812 SECOND AVE., TAKE GRAND AVE. CAR (MARKED MESA DRIVE.) PHONE 79724.

PERSONAL—I BUY DIAMONDS AND DIAMOND JEWELRY. HIGHEST CASH PRICES—ANY QUANTITY. THEO. J. HINDIN, 202 UNION OIL BLDG., 7TH AND SPRING.

PERSONAL—YOUR LIFE: Have you made the best of it? Are you happy and contented? Let us tell you how to acquire the SECRET OF SUCCESS. Send stamp, dime, name and address. PROF. EDWARD A. FISHER, Lock Box 297, Anderson, Penn.

PERSONAL—Any mother with eight or more living children will be sent five seats to "Humoresque," the cinema's epic of mother love, if she will mail her name and address to ROBERT BLAIR, House Manager, Grauman's Rialto Theater, Edwy., near 9th st.

PERSONAL.—I would like to hear from George Walker at once. Former Conductor on G. N. line train near Ogden. MRS. ELMA ANDERSON, 534 S 2nd, East Salt Lake City, Utah.

PERSONAL—J. HENLEY, WORLD INSPIRED PSYCHIC. 30 YEARS IN LOS ANGELES. Circulars FREE. Personal advice daily. Hrs. 10 to 7. 317 W. 3rd, bet. Edwy. & Hill.

PERSONAL—M. E. FIRMAN DETECTIVE SERVICE. TO AVOID PUBLICITY CALL SUITE 210 AMERICAN BANK BLDG. Phone 130. Open Eve. and Sun. 13468.

PERSONAL—Vol Selvet, anybody traveling who can please communicate with party below. Father dying of cancer in Ellwood City, Pa., and desires to see his boy before he dies. JACK DYKE, Hotel Sacramento, Sacramento, Cal.

PERSONAL—Ladies, ask your druggist for Chichesters Pills, the Diamond Brand, for years known as the best, safest, always reliable. Take no others. Chichesters Diamond Brand Pills are gold everywhere.

PERSONAL.—Widow with 3 little girls would like to find them a home or adoption. Ages 6, 7, 4 years old. J. J. YOUNG, 307 North Francisco ave., Redondo Beach.

PERSONAL—Young lady traveling to New York about Sept. 15 will care for child or act as companion to lady. Address B, box 5, TIMES BRANCH.

PERSONAL—Two lady and two gentlemen going East wish to reduce expenses by rendering services. Address C, box 515, TIMES BRANCH.

PERSONAL—Parties going East can save part fare by performing services. Communicate with H, box 1536, TIMES BRANCH.

PERSONAL—Miss Tyran, expert dressmaker, guarantees perfect fitting. Reasonable. 1004 W. 20th. 52643.

PERSONAL—Who owns you? No collecting; no charge. WILLIAM F. SHAW & CO., Room 412 California Bldg. 68256.

PERSONAL—Information wanted concerning whereabouts of Gwalter Sabo, late friend. GEORGE KRECAK, 4626 E. Pico st.

PERSONAL—Ladies, MIDAVALE Hair Restorer. PALMIST, GIFTED CLAIRVOYANT. HOURS 10 TO 8. 1007½ SOUTH ST. OPEN SUNDAY.

PERSONAL—Auto truck going north about Sept. 5th, like to load up. 2224 E. SAN PEDRO st. 50092.

PERSONAL—To reduce expenses, Kansas City, will transact business, act as companion. Address C, box 2000, TIMES BRANCH.

PERSONAL—Young woman wishes position as plain cook in small city or mining camp. Address C, box 2000, TIMES BRANCH.

PERSONAL—We buy diamonds, jewelry, watches at prevailing market prices. PALACE GEM JEWELRY CO., 406 S. Hill st.

PERSONAL—Will give instructions in spraying by the hour with power machine or mine. WEST 7202.

PERSONAL—Liberty Bonds, W.S.S. bought for cash. ROYAL SECURITIES CORPORATION, 403 S. Hill st.

PERSONAL—Hats hand-made. Cleaned and blocked; prices with Edwy. CAMILIUS, suc. to Edith May, 603 Brack-shops.

PERSONAL—Party going to Kansas City way of Northern Pacific will benefit by calling M136 HIBBS, Broadway 4200.

PERSONAL—To let, time in studio to sublet, also theatre tickets. 4253.

PERSONAL—I repair, buy, sell, exchange anything electrical. 244 S. SPRING. 16913.

PERSONAL—MRS. ANNA CLARK, please call 568318. MRS. LAYNE.

PERSONAL.—Will buy diamonds, cash. M. LIGHT, downstairs 336 S. Hill. 68961.

BUSINESS ANNOUNCEMENTS.

Miscellaneous.

FROM GARRET TO CELLAR IN ONE DAY. Windows cleaned, 10c and 15c; rugs, 50c; floors waxed, $1 and up; woodwork polished. THE ACME CLEANERS, PICO 1680.

TAPPELL-SIEVERS CO., decorators, 5074 Hollywood Blvd. Dealers in furniture, wall paper, paints and varnishes. Free estimates on inside and outside work. Exterior.

WE do general house cleaning, floor waxing, furniture polishing and window cleaning. Call AMERICAN WINDOW CLEANING CO. Main 7295.

ATASCADERO COMMONWEALTH. 600 CONSOLIDATED REALTY BLDG. 67451. F. A. BERRY, REPRESENTATIVE.

TYPEWRITING, 5 cent folio, carbon copy free. 536 CHAM. OF COM. BLDG.

LOS ANGELES CAN CO., 303-313 N. AVE. 26. Phone LINCOLN 269.

Attorneys and Counselors.

CONSULTATION and advice free; general practice, fees reasonable. Hours 1 to 4 afternoons. P. HARDESTY, 526 Higgins Bldg. Second and Main. Phone 62349.

C. C. CALDWELL, general practice and estate. Advice free. 708 Pay Bldg.

LAS VEGAS, NEVADA. BREEDLOVE & HINMAN, ATTORNEYS AND COUNSELORS.

L. M. PRITCHARD, ATTY., ROOM 400, FROST BLDG. 2nd and Edwy. Phone 65097.

ALL legal matters. Consultation free. W. A. Jenkins, 910 Maple-street, 9th & Main.

ALL legal matters, advice free. 201 S. SPRING ST. Room 201. Phone 63942.

W. A. TENNEY, the poor man's attorney, 352-3 Wilcox bldg., 2nd and Spring.

Furs.

FURS—WE SELL FOR LESS. JOHN KLEIN, COR. 8TH AND BROADWAY. 13062.

RAW FURS TANNED AND MADE UP. SEALSKINS REDYED

WANTED—HELP—Male. Miscellaneous.

WANTED—

MEN WANTED.

SANTA FE RAILWAY.

1005 KERCKHOFF BLDG.,

6TH AND MAIN.

FOR POINTS IN ARIZONA DIVISION.

MINIMUM SALARY.

UNDER NEW WAGE AWARD, 44 1-2c PER HOUR.

ALSO WANT

FEW BOYS 18 TO 22 YEARS OF AGE.

FOR CALIFORNIA & VALLEY DIVISIONS.

TO LEARN TELEGRAPHY.

SALARY WHILE LEARNING.

$70 PER MONTH.

WITH BONUS UPON GRADUATION.

WANTED—

CONDUCTORS AND MOTORMEN.

THE PACIFIC ELECTRIC RAILWAY HAS PERMANENT OPENINGS FOR DESIRABLE MEN BETWEEN THE AGES OF 25 AND 35, TO FILL POSITIONS OF CONDUCTORS AND MOTORMEN. EXPERIENCE NOT NECESSARY, THE INCREASE IN WAGES UNDER THE RECENT AWARD MAKES DESIRABLE AMPLE OPPORTUNITY FOR PROMOTION TO INTERURBAN SERVICE WITH INCREASED PAY. POSITIONS OFFERED TO THOSE WHO QUALIFY ARE PERMANENT AND AFFORD STUDENTS WHO QUALIFY AND WHILE LEARNING IT AND IN TIME BECOMING PLACE [illegible] MEN ARE SURE OF AT LEAST EIGHT HOURS' WORK AND ARE NOT AFRAID OF WORK ARE MAKING FROM $150 TO $185 A MONTH. A RAISE OF 4½c PER HOUR IS GRANTED AT THE END OF EACH YEAR'S SERVICE.

APPLY PACIFIC ELECTRIC RAILWAY, ROOM 202 P. E. BLDG.

WANTED—ACCOUNTANT $175
LUMBER YARDMAN, city trade $150
RE-RP., asst. CREDITMAN, wh. gro. $160
HARDWARE SALESMAN, hdw. $150
Shipping clerk, fruit $150
STENO., Arizona $150
STENO., city $125
CHAIR SALESMAN, learn trade $20
BURROUGHS RE-RP. $125
STENO., city $100
ASST. BOOK-KEEPER $100
EXPERT PACIFIC COAST AUTOMOBILE CO., Inc., 307 Story Bldg. (Agency), 5th and Broadway.

WANTED—AT HAMBURGER'S EXPERIENCED SALESMAN FOR BOYS' CLOTHING DEPT. APPLY SUPT.'S OFFICE, THIRD FLOOR.

WANTED— LEARN VULCANIZING.

How much longer are you going to work for the other guy? Why not learn the best paying end of auto business—tire repairing? Only requires a few weeks' time to learn. We teach you free and pay $5 per day while learning. Others taught for $25 which is refunded after graduating. Call and see us, open evenings and Saturdays. ANDERSON STEAM VULCANIZER, 1115 S. Main.

WANTED—

THERE ARE SEVERAL DESIRABLE POSITIONS OPEN IN OUR MAILING DEPT. FOR BOYS WHO ARE ANXIOUS TO SECURE A PERMANENT CONNECTION. THEY MUST BE ALERT, BRIGHT AND NEAT. CALL IN PERSON TO OFFICE, EMPLOYMENT DEPT.

GOODYEAR TIRE & RUBBER CO., ARCOT PARK, CAL.

WANTED—WE HAVE OPENINGS for a few high-grade, experienced security salesmen. There is some exceptionally desirable territory open, and a man with real selling ability can secure a permanent and profitable connection. Our organization is one of the strongest and fastest growing on the Pacific Coast. Call at 708 STORY BLDG. between 2 and 4.

WANTED—Telegraph oper. cit. $125
Clerk, Al clasp con. $100
experienced opr., hydro. elec. A.C., D.C. $150
Mech. for service plant $200
Grocery clerk, city ..... $25 wk
Grocery deliveryman $120
Stenographer, 60-50, no exp. $100
Stenographer, clerk $135
BURRELL BROS., Agency, 204 Higgins Bldg., 2nd and Main. Fee 10 per cent 1st mo. salary.

WANTED— PHR
VOCATIONAL EMPLOYMENT DEPT.,
U. S. BUREAU OF EDUCATION.
2 lathing mstr. men and boys to operate; employment. Fine calls coming in daily. Interview quickly. Call at once.
C. F. Baker, Secretary,
Room 308, 8:30 a. m. to 12 m.

WANTED—Excellent opportunity for ambitious, energetic man to learn life insurance; must have facility for figures and correspondence; successful boys in every line of work; under certified public accountant's direction. Right man can make at least $40-50, to start, and $100 per week after 12 months. H. W. BABCOCK, 624 The Insurance Bldg. (fee [illegible])

WANTED— MAN TO HELP IN KITCHEN.
APPLY SUPERINTENDENT,
THE BROADWAY DEPARTMENT STORE.

WANTED—Driver for installation of wood mantels; must handle auto truck; state if delivery route, small cash bond required. Apply TOWEL SUPPLY CO., 415 E. 4th st.

WANTED—Kitchen middleman or pantry man, handy with knife, to do heavy and clean dishes, etc., in wholesale house; no heavy lifting, but must be thoroughly active. Apply P. A. 24 or 25 and 26 Addison A, box 197, TIMES OFFICE.

WANTED — Strong man to drive Autocar truck. Must be thoroughly experienced, sober and willing to work. Call early. CONTRACTOR, 227 S. Union, 84783.

WANTED—Boy to work in factory. Good wages, steady job. Call ready for work 1408 S. CORDOVA ST., cor. Adams and Vermont.

WANTED—Laborers for flood control work near city, 8 hours, good wages. Board at camp; free transportation. Apply 1000 Crocker bldg., cor. 2nd and 3rd sts., or get off at SLEPTMAN STATION.

WANTED—Errand boy for wholesale house; excellent chance for advancement. ARMER & BROWN CO., INC., 504 Title Guarantee Bldg.

WANTED—Young man for delivery man for retail paint store; chance for advancement; must be ambitious. WILLIAMS BRIGHTEN-UP STORE, 621 S. Olive.

WANTED—Strong boy, 17 years of age, to run printing press; must live at home with parents. DANTEEN-HAILSBACK CO., 242 S. Broadway.

WANTED—Unmarried man for ranch and winery work in New Mexico and Arizona. Must speak Spanish and understand simple mechanics. Apply 1012 Wright & Callender Bldg.

WANTED—Boy with wheel. Apply at Wilson Co., 618 S. Spring.

WANTED—Man to work in factory. Apply 1202 YORK BLVD.

WANTED—Experienced grocery clerk. Apply 1202 YORK BLVD.

WANTED—Tenors, Coddington Teachers Agency, 325 Citizens' National Bank Bldg.

WANTED — First-class garage man. CLEM GARAGE, 727 S. Olive.

WANTED—Young man for tire shop. PICO TIRE CO.

WANTED—Gas stove repair man, at once. 1000 S. FIGUEROA.

WANTED—Boy with wheel, 842 S. SPRING, second floor.

WANTED—Kitchen helper. 1000 S. FIGUEROA.

WANTED—At once, boy with wheel, 114 S. SPRING, ROOM 19.

WANTED—Porter bus boy. Apply 828 S. BROADWAY.

WANTED—Bushelman and presser. Apply UNITED CLEANERS & DYERS, 761 E. 3rd.

WANTED—Young man for delivery and help in meat market. 1128 S. UNION.

WANTED—Boy over 18 years of age. Apply 226 DATE ST.

WANTED—Boy, wheel furnished. Apply 1001 STANFORD AVE.

WANTED—Learn vulcanizing business in 5 weeks. Stock you right. 130 E. 11th st.

WANTED—HELP—Male. Miscellaneous.

WANTED

MURRAY & READY,
Leading Employment and Labor Agents,
110 E. 2ND ST.

Rough Painters, ...60 day. Sta. Engineer, city, $140.00 mo. Cement finisher, $9.00 day. Blacksmith, 75c hr. Blacksmith Helper 50c hr. 6 Carpenters, Ariz., bone here, $9.00 day. Acetylene torch man, 60c hr. 2 Mechanical Helpers, Ariz., $4.00 day. 3 Machinists, Ariz., $9.35 day. 2 Rough Carpenters, quarry, $8.00 day. Concrete Pipe Layer, $7.00 day. 3 Reinforced steel workers, 7.00 day. 2 Reinforced steel workers, $4.50 day. Auto mechanics, 55-75c hr. Lathe machinist, 80c hr. Auto Mechanic, $35.00 wk. 3 switchboard Electricians, 90.00 day. Outside Lineman, $6.00 day. 2 Boilermakers, 85c hr. Truck Driver, 50-60c hr. Truck Driver, Trailer, $4.50 day. Machine Hand Ironer, $5.50 day. 2 Hand Miners, $5.00 day. Machine Miners, $6.00 day. Throttle Cook, $6.00 day. Id. Ranch Cook, $60 mo. Id. Ranch Plumber, $70 mo. Id. Camp Cook, mining co., $100 mo. Id.
Married Miner, $200.00 mo., house.
Married Rancher, alfalfa, $100 mo., house.
Man, wife, rancher, cook, $110 mo., Id.
Man, wife, cook, $100 mo., house, $50 bo., Id.
Laborers Transfers etc. country.
WE LEAD—OTHERS FOLLOW.

WANTED—
BIG WAGES—EASILY EARNED IF YOU CAN operate and repair any make of car or truck. Demand for trained men never greater than now. Expert auto mechanic independent. You can learn the business in 3 weeks under our instruction. Short, intensified mechanical course prepares you at low cost. Position guaranteed back your self in this big money-making field. Start now by writing for free illustrated catalog and letter of recommendation. Call 67012 or write AUTOMOBILE ENGINEERING CO., 414 W. 10th st., Los Angeles, Cal. (See inst. course adv.)

WANTED—
Delivery boy, 17 years of age or over, with wheel. Permanent position. Apply S. B. SILVERWOOD, 320 S. Broadway.

WANTED— CARPENTERS.
KERNVILLE.
2—CARPENTERS—$6.50.
8 HOURS—LONG JOB—NO FEE.
FARE ADVANCED—REFUNDED.
BOARD AND ROOM AT 55C PER MEAL.
SOUTHERN CALIFORNIA EDISON CO., LABOR OFFICE—257 EAST 3RD STREET.

WANTED — Salesmanager and merchandise manager, knit goods, $5000; salesmen, $250-$; and office manager, middle aged, G.K., jobbing, $150; young steno. and clerk, large ranch, $100; young steno. and clerk, steno. and general office, $125. F. S. DAVIS, Agency for "EVERYTHING HUMAN FOR THE OFFICE," Investment Bldg.

WANTED—Young men to learn women's ready-to-wear business. Must be live wires with ambition to get ahead. Neat appearance will assist materially in landing the jobs. Applicants must expect to start at the bottom. Permanent position. Apply PARIS CLOAK & SUIT HOUSE, 609 S. Broadway.

WANTED—Stock and shipping clerk for wholesale house. Thursday good to-morrow. ARMER & BROWN CO., 504 Title Guarantee Bldg.

WANTED—Elderly man with license, capable of operating electric elevator, in bldg.; every bldg., light work and steady, job to right party. Apply Room 421 BROADWAY CHAMBERS, 3rd and Broadway, and 10 a.m. or janitor at 342 BROADWAY.

WANTED—BOOK-KEEPERS.
Do you know that we can place you in good paying positions after a few weeks in our INTENSIVE TRAINING CLASS. Day and evening classes. Just ask for our free booklet, COMMERCIAL EXPERTS' TRAINING INST., Grosse Bldg., 6th and Spring sts.

WANTED—Any intelligent person may earn $100 to$200 monthly corresponding for newspapers, $15 to $25 weekly in spare time; experience unnecessary; no canvassing; we furnish suggested items for particulars. NATIONAL PRESS BUREAU, Buffalo, N. Y.

WANTED—Combination janitor and elevator man, hours none to 6 p.m. Must have hydraulic license. Apply to Room 421 BROADWAY CENTRAL BLDG., or bond janitor.

WANTED—SWEDISH & AMERICAN EMPLOYMENT AGENCY, 1014½ S. BROADWAY.
Gardener, $110; married, $100; cowwoman, $100; laborers, $4.50 day up; warehouse man, Swedish handy man, creamery, $125 up.

WANTED—Young man (family) with the streets of this city, who can route bills and do some clerical work. Position permanent. C. C. INGALS, care H. Jevne Co., 1340 E. 7th.

WANTED—Shoe salesman, experienced in ladies' trade; state salary expected. Call in to-day or write Saturday. Apply to MANAGER, 149 S. Broadway, Thursday morning.

WANTED—Boy to learn trade and be independent for life. Wages while learning. Tuition reasonable. MOLER BARBER COLLEGE, 144 S. Main.

WANTED—Barber College, 324 E. 5th st. Good money made and tools furnished while learning; only 6 weeks required to learn. Big demand for barbers. (See inst. adv.)

WANTED—Experienced bath house man at RADIUM SULPHUR SPRINGS. Take Motor Coach leaving 6th st. car line to-day; call immediately.

WANTED—Wood chopper to chop eucalyptus wood; steady job. Apply to foreman, BOARD OF EDUCATION WAREHOUSE, 1445 S. San Pedro.

WANTED—Experienced electric elevator operator. Good wages, free transportation to and from work. Apply STARTER, Pacific Electric Bldg.

WANTED—Boy with wheel, light delivery, will teach blue printing. 218 LAUGHLIN BLDG.

WANTED—Man to handle lumber, ten wages. PICO HEIGHTS LUMBER COMPANY, 4900 W. Pico.

WANTED—Active elderly man or boy for general work. EXCELSIOR LAUNDRY, 424 South Los Angeles st.

WANTED—Mill and yard man. GRAVES SASH, DOOR & MILLWORK CO., 263 E. Ave. 19. Also Mr. Gamble.

WANTED—Boys with wheels to deliver. Apply fourth floor, HARRIS & FRANK, 647 S. Spring.

WANTED—A boy with bicycle, over 18, to carry messages. Apply to Room 320 W. Pico, at 4:30 a.m.

WANTED—Boy with bike to deliver Times route, East 600b, west of Figueroa. See CARRIER OFFICE, 508 S. Broadway.

WANTED—Young man living with parents to work in real estate office. Must operate typewriter. Call 1000 Crocker bldg.

WANTED—TEACHER manual training and art, $2000, Arizona. PACIFIC TEACHERS' AGENCY, 325 Citizens' Bank Bldg.

WANTED—Asst. book-keeper, typist, $125. PACIFIC SERVICE AGENCY, 531 Mason Bldg.

WANTED—Man to work in creamery, only steady men need apply. Phone SOUTH 565-R.

WANTED—Boy to make himself useful in dress factory. Apply PHIL GROSSMAN, 520 S. Broadway.

WANTED—Bright energetic errand boy for office; must have wheel; not to be in school. 2619 WILSHIRE BLVD.

WANTED—Strong boy, about 17 years old, to deliver bundles and work in store. 1000 S. BROADWAY, Monday, 8 o'clock.

WANTED—Extractor man, 2 boys to tie bundles and run power tumbler. NEW METHOD LAUNDRY, 401 E. 6th.

WANTED—Party who can wash, bottles and make himself generally useful. Come ready to work. Apply 812 W. 10TH ST.

WANTED—Elderly man to run light errands, steady position, $10 per week. BANK B. GORDON, 1st and Broadway.

WANTED—Elderly gentleman for messenger service. Prefer one that can ride a wheel. Apply 708 DATE ST.

WANTED — Boy to make himself useful around woodworking plant; A-1 WOODWORKING CO., 1435 Main, Idaho.

WANTED—Boy for inside messenger work. Steady work. Apply MULLEN & BLUETT, 6th and Broadway.

WANTED—Unmounted men for errand service, must be quick, smooth shaven, free MISS BOACH, 1008 S. Spring.

WANTED—Boy to take Automobile Journal to carry morning paper route. See J. W. BERRY, Times Bldg., First and Broadway.

WANTED—Boy to learn printing business; good salary to start. Apply at once. 718 CALIFORNIA BLDG.

WANTED—Man able to take charge of Fish Dept. See MR. KELCHNER, Producers' Market, 749 S. Main st.

WANTED—Boy to work in furniture store. Must drive Ford. Steady job. 556090. 2110 SUNSET BLVD.

WANTED — Middle-aged man for cashier. Must have all references. Apply SOUTHERN DAIRY LUNCH, 216 W. 3rd.

WANTED—Assistant packer in book and stationery store. Apply JONES'S BOOK STORE, 219 E. Hill st.

WANTED—A first-class retail grocery man. 1922 WEST ADAMS.

WANTED—Boy. Call at Flower Store, 324 W. 7TH ST.

WANTED—Boy to learn drug business. 200 E. 5TH ST.

WANTED—Boy over 18 years to deliver work in grocery. Apply 207 S. FIGUEROA.

WANTED — Errand boy, steady work. Inquire Steady Apply 927 S. HILL ST.

WANTED—Man to learn upholstering trade; opportunity. 329 S. HILL ST., 3rd floor.

Salesmen and Solicitors.

WANTED—SALESMEN
$5 OR $6 GOOD LIVE WIRE
Wide-awake stock salesmen on a live oil proposition. If you can sell stock there is plenty of money to be made. Apply to R. F. Wade,
OIL DEPT.
H. R. ESSELMAN REALTY CO.,
345-347 S. Hill st.

WANTED—
WHO WANTS MONEY?
Our business has outgrown our quarters. We are enlarging and need a number of snappy, conscientious realty salesmen with cars. We offer unlimited opportunities and the fairest treatment. See or at once.
CURNUTT CO.,
SUITE 511 CENTRAL BLDG.,
SIXTH AND MAIN. 60734

WANTED—HELP—Male. Store and Office.

WANTED—BANKS, tellers, $125-$150; bookkeepers, $100-$125; Burroughs operators, $90-$110; boys, $50-$65.

STENOGRAPHERS—Want 20 at once, salaries $100 to $150, local, country, Arizona.

TIMEKEEPERS—One speak Spanish, $150; assistant, $90.

BOOK-KEEPERS—Need 16, salaries, $100-$175; local, country, Arizona.

BURROUGHS OPERATORS—Can use several on commercial propositions, $175; also banks.

COMPTOMETER OPERATOR—$135-$150, need four.

TYPISTS, BILLERS—$90: Remington and Elliott-Fisher operators, $125-$150.

DELIVERYMEN—$25; drivers, $30-$32.

YOUNG MEN AND BOYS—Can use 18 at salaries $65-$90.

RETAIL AND DEPARTMENT STORE—Buyers, floor-men, hardware clerks, grocery clerks, basement managers, etc.

SHIPPING AND RECEIVING CLERKS—$90 to $175; Ford stock clerks, $100-$110.

EXECUTIVES—shipping manager, local exp. $150-$175; merchandise manager, $250-$300; grocery store managers, $150-$175, south; credit managers, north, local, $200-$250; city sales manager, $200; correspondent, $150-$175; automobile service manager, $175; asst. auto appraiser, $150-$170; office manager, $200; specialty store, accountant and auditor, $250-$300; retail store, credit manager, $250.

SALESMEN—Plumbing supplies, notions, paper, gent's furnishings, auto accy., groceries, bake, millinery, etc.

REFERENCE AGEN. (Agcy.) 400 Central Bldg.

WANTED—A BRIGHT BOY FOR MESSENGER SERVICE. MUST BE TRUSTWORTHY AND CAPABLE OF USING HIS HEAD. GOOD OPPORTUNITY TO GET INSIDE KNOWLEDGE OF ADVERTISING WORK. CALL AT DISPLAY ADVERTISING DEPARTMENT, LOS ANGELES TIMES, FIRST AND BROADWAY.

WANTED—Man with experience as bookkeeper and office manager to take charge of office of retail flour and feed business. Prefer one with retail store experience, but not absolutely necessary. Exceptional opportunity for the right man. In answering give details of previous experience. All letters confidential. Address L, box 256, TIMES OFFICE.

WANTED—
EXPERIENCED YOUNG MAN FOR GENERAL STOCKROOM WORK IN AUTOMOBILE CONCERN.
APPLY.
AT. G. FAULKNER CO.,
501 W. WASHINGTON.

WANTED—(2) CLERICAL CASHIERS, out of town, $150
(2) CLERICAL, MFG., Suburbs $150
(2) TYPISTS, suburbs $125
(2) CLERICAL, city $125
(2) BURROUGHS BK-PR $125
(2) STENOGRAPHERS $125
POST-CLERK, Ford auto $125
TIME-KEEPER, speak Spanish, out of town $150
CALIFORNIA COMMERCIAL SERVICE, BROCKMAN BLDG. (AGCY.) 7TH & GRAND.

WANTED—STRONG, WILLING YOUNG MAN TO ACT AS STOCK BOY IN THE GIFT SHOP AND ART DEPARTMENT. Apply floor superintendent, N. B. BLACKSTONE CO., BROADWAY AT NINTH.

WANTED—BY
THE SOUTHERN CAL. EDISON CO.
Young man, 16 to 18 years old, for position in our mailing dept. This is a fine opportunity for an energetic young man.
APPLY ROOM 203, EDISON BLDG.

WANTED—A-1 book-keeper possessing initiative for responsible position; must be quick and accurate. Pleasing personality. Must have good local record and references. No salary to start. Permanent position for right party. Pleasant surroundings. Opportunity for advancement. $30.00 to start. Address K, box 205, TIMES OFFICE.

WANTED—Office manager, experienced insurance salesman, take charge sales department manufacturing line; $5000 yearly; monthly with increase. Opportunity for advancement. Single man preferred. References, bond required. Give phone number. Address H, box 752, TIMES BRANCH.

WANTED—Young man (family) with the streets of this city, who can route bills and do some clerical work. Position permanent. C. C. INGALS, care H. Jevne Co., 1340 E. 7th.

WANTED—Shoe salesman, experienced in ladies' trade; state salary expected. Call in to-day or write Saturday. Apply to MANAGER, 149 S. Broadway, Thursday morning.

WANTED—Boy to learn drug business. 200 E. 5TH ST.

WANTED—Boy over 18 years to deliver work in grocery. Apply 207 S. FIGUEROA.

WANTED — Errand boy, steady work. Inquire Steady Apply 927 S. HILL ST.

WANTED—Man to learn upholstering trade; opportunity. 329 S. HILL ST., 3rd floor.

Salesmen and Solicitors.

WANTED—SALESMEN
$5 OR $6 GOOD LIVE WIRE
Wide-awake stock salesmen on a live oil proposition. If you can sell stock there is plenty of money to be made.
Apply to R. F. Wade,
OIL DEPT.
H. R. ESSELMAN REALTY CO.,
345-347 S. Hill st.

WANTED—
WHO WANTS MONEY?
Our business has outgrown our quarters. We are enlarging and need a number of snappy, conscientious realty salesmen with cars. We offer unlimited opportunities and the fairest treatment. See or at once.
CURNUTT CO.,
SUITE 511 CENTRAL BLDG.,
SIXTH AND MAIN. 60734

WANTED—HELP—Male. Salesmen and Solicitors.

WANTED—

REAL ESTATE SALESMEN
FOR 9 WEEKS' WORK
IN SAN FRANCISCO

EXPENSES AND GUARANTEE
to several good men.
Sales campaign backed by big advertising. East terms. Real Estate. Active and good salesmen can cash in on one of the best subdivisions in Northern California.

CALL TODAY
BETWEEN 9 AND 10,
827 BAKER-DETWILER BLDG.

WANTED—

HIGH-CLASS SALESMEN WITH AUTO FOR REAL ESTATE. WILL CO-OPERATE WITH YOU IN EVERY WAY POSSIBLE. IF YOU ARE A LIVE, AGGRESSIVE MAN, DO NOT APPLY. SEE MR. THIES.

DUDLEY BACKER & CO.,
Los Angeles Progressive Realty Operator,
3rd floor Pantages Theater Bldg., 7-101.

WANTED—Intelligent young man for salesman's job in our picture-framing department. Previous experience not necessary, although desirable. Applicant should appreciate art and have some understanding of art and home decoration. Apply to Mr. DeRoyer between 9 and 11 o'clock Thursday morning. A. E. LITTLE COMPANY, Art Dealers and Stationers, 426 S. Broadway.

WANTED—
MR. SALESMAN
Can you sell the preferred stock of a corporation organized under the laws of the State of California, guaranteeing 10 per cent, backed by present actual, not future estimated, earnings of 5 times the preferred dividend requirements, serving the public on an absolute essential in Los Angeles and vicinity? If you think you can, your record will bear the closest scrutiny, you can secure a permanent connection with satisfactory remuneration. In reply give all details of your past experience, together with phone number. Address M, box 155, TIMES OFFICE.

WANTED—
SALESMEN
TO CONNECT WITH
LARGE BROKERAGE HOUSE.
PLENTY OF PEP AND
STAMINA.
UNLIMITED EARNING
POWER TO PLEGGERS.
M. S. KORB & CO.,
716 CALIFORNIA BLDG.

WANTED — HIGH-CLASS MOTOR TRUCK SALESMAN; ONE WHO HAS MADE A BIG SUCCESS SELLING MOTOR TRUCKS IN LOS ANGELES AND WANTS THE BEST MAN AN OPPORTUNITY OF MAKING MORE MONEY THAN HE HAS EVER MADE BEFORE. EXCLUSIVE TERRITORY ARRANGEMENT. PLEASE GIVE FULL PARTICULARS, ADDRESS AND TELEPHONE NUMBER IN REPLY. Address Y, box 230, TIMES BRANCH.

WANTED— STOCK SALESMEN.
We have the livest oil stock on the market, proven field, and have made special arrangements for unusual commissions. Also commissions of 20 per cent. Apply immediately. ALBERT S. MILLS FINANCE AGENCY, 220-221 Merchants' Nat. Bank Bldg. Phone 64289.

WANTED — AERO-TAXI SALES MANAGER FOR OUR RECENTLY ORGANIZED DEPARTMENT, SELLING REAL ESTATE ON THE EXCURSION METHOD. MUST BE ABLE TO DO SOME PUBLIC SPEAKING, AND ASSIST IN CLOSING SALES.
APPLY MR. ROSSER, with
W. MILLER COMPANY,
840 Merchants' National Bank Bldg.

WANTED—
REAL ESTATE SALESMAN.
We want a live man familiar with Wilshire and Hollywood properties. See Mr. Robinson.
ROBINSON AND GLASS,
126 South Western Ave. 1957872

WANTED— EARN WHILE YOU LEARN.
Reliable men are wanted to sell the new policy five Years Gold Bond sold only by the Pacific Mutual Life. Assets $50,000,000—52 years old. Liberal agency contract. Apply or write, stating age and address or phone company, 545 S. OLIVE ST.

WANTED—If you want to make $10 to $20 a day, write us at once. Spare time. You can manufacture in your home, without machinery, send me 25 cents (no stamps) and I will send you sample and full particulars of real money-maker. Address M, box 15, TIMES OFFICE.

WANTED—Salesmen. Large Eastern manufacturing concern has opening for a live ambitious salesman. Permanent position. Splendid opportunity for right party. Apply 1000 Crocker bldg., 3rd and Spring sts., for application blank, for each of the following counties: San Diego, Imperial, Orange, San Bernardino; $50 central exclusive territory. Should average $250 per week to $1000 a week. Call 3 to 5 p.m., 411 SEV FRANCE BLDG.

WANTED—Experienced salesmen for hardware and implement house, close to Los Angeles, selling farm implements, tractors, Blue Ribbon "Quality" work in the finest fruit climate in the world. If you wish to locate in a land of real opportunity write us at once. Address P. O. D. MARTIN, secretary Chamber of Commerce, Phoenix, Ariz.

WANTED — Experienced carpenters, South Pasadena, corner of Oak street and Palm Onka avenue. See MR. OLSEN.

WANTED—We have a steady position for a high-class tractor man and production foreman. This is a job with a future. Application must be strictly confidential and able to results. Call at 902 CITIZENS' NAT. BANK BLDG.

WANTED—Experienced candy maker. Permanent position at once, giving experience and salary expected. Good opportunity with growing concern. ARIZONA ICE CREAM & CANDY CO., Tucson, Ariz.

WANTED—Experienced pipeless drug Veeder; must be fast worker and able to make good change. 410 ROBERTS BLDG., 3rd and Main sts.

WANTED — Experienced, reliable shipping and receiving clerk for wholesale house; must know city. References required. Apply mornings 9 to 12. 814 MATEO.

WANTED—Local experience store man to overhaul second-hand stores, steady job, best wages. R. STEINBERG FURNITURE CO., 1st and Main.

WANTED—Bright young man with some experience in packing and shipping. Permanent work with good future for right party. Apply 1000 Crocker bldg., 3rd and Spring sts., for application blank, for SANTA FE.

WANTED—Electric elevator operator. Must be a Christian. Give reference and telephone number. Address Y, box 230, TIMES BRANCH.

WANTED—BRIGHT YOUNG JEWELRY SALESMAN WHO HAS HAD EXPERIENCE SELLING WHITE STONE JEWELRY AND SWISS WATCHES. ABBEY'S, 315 S. BROADWAY.

WANTED — Salesman to handle attractive line of oil lenses. We have the best proposition in the city. Must be ready for right man. See MR. McMILLIN, 313 Grant Bldg.

WANTED—Furniture salesman; local experience preferred. Steady job, best wages. Apply 1000 Crocker bldg., 3rd and Spring sts., for application blank, for SANTA FE.

WANTED—Tree manager to organize crew, $200 per month; must be sober, not waste your time or ours in answering this ad. See Manager, 502 LANKERSHIM BLDG.

WANTED—Man for farm selling offer, no experience; will teach you. Big money. Call ready for work between 8 and 9 a.m. 43 Grand Opera House.

WANTED—Experienced salesman for custom-made shirts. Salary and commission to right party. Reference required. Call 811 TITLE GUARANTEE BLDG.

WANTED—Experienced salesman to handle stock of established local manufacturing corporation. Address L, box 206, TIMES OFFICE.

WANTED—Salesmen, get in on our fast selling oil lease plan; good make sense real money. Suite 5, NATIONAL BANK OF COMMERCE BLDG., Avarado, Tex.

WANTED—Salesmen; those employed who can give part time, join our class of ex-studio salesmanship; double your income. MR. WOOD, 315 W. sixth st.

WANTED — Experienced Ford car salesman, MILLER COMPANY, Authorized Ford Dealers.

WANTED—Several first-class hustling salesmen for outside work. Big money daily. Call 1018 GARLAND BLDG., 9 to 10 a.m.

WANTED—Salesmen for new magazine proposition. Can make $8 a day and up. Pay every night. 320½ DOUGLAS BLDG.

WANTED—Thoroughly experienced salesman to sell leather, established territory in the city. On commission basis. 304 N. F. A. ST.

WANTED—Solicitor can average $35 per week, nothing to sell. Call 1816 CENTRAL AVE.

WANTED—Salesman. I have the best seller you ever saw; line can make $10 or $15 a day. Apply bet. 9 and 12, 516 GROSSE BLDG.

WANTED—Experienced grocery clerks. Inquire 916 their families. Apply 512 S. MAIN, Mrs. Hess.

WANTED—Real live man with car to sell small list real estate; must be well recommended. 523 I. W. HELLMAN BLDG.

WANTED—A first-class clothing salesman. UNIVERSAL TAILORING CO., 417 S. Spring.

WANTED—Salesmen solicitors for special work for New York Times. Apply 401 VAN NUYS BLDG., 7th and Broadway.

WANTED—Solicitor to call on merchants for accounts to collect. BITTLESTON, 420 S. Spring.

WANTED—Salesmen, teas and coffees. Good pay to the right party. Address H, box 40, TIMES OFFICE.

WANTED—Salesman familiar with mail order or agency business. Have live proposition. 416 CURT BLDG.

WANTED—Man to drive and solicit in Real Estate office, 321 W. 8th, Room 404.

WANTED — High-class stock salesmen. Apply 401 CITIZENS' NAT. BANK BLDG.

WANTED—Several live salesmen, good paying proposition. Call 597252.

WANTED—Experienced salesman for tailor store. 209 W. 4TH.

Trades.

WANTED—Carpenters, $9 a day. Apply 217 N. EL CENTRO AVE.

WANTED—HELP—Male. Trades.

WANTED—

EXPERIENCED
RIVETERS,
BOLTER-UPS
AND
HELPERS.
APPLY EMPLOYMENT OFFICE,
SOUTHWESTERN SHIPBUILDING CO.,
EAST SAN PEDRO, CAL.

WANTED—

PAINTERS AND PAPERHANGERS.
WE CAN USE
50 MORE MEN.
MUST BE FIRST CLASS.
WAGES $7 PER DAY. OPEN SHOP.
APPLY
ARENT WARREN CO.,
2121 W. PICO.
PHONE 54320.

WANTED—
COACH CARPENTERS FOR
PACIFIC ELECTRIC SHOP AT TORRANCE.
STEADY POSITIONS. FREE TRANSPORTATION TO AND FROM WORK.
PACIFIC ELECTRIC RAILWAY,
APPLY ROOM 202, P. E. BLDG.

WANTED—

TAILOR
FOR MAKING DESK.
APPLY FOREMAN A CLARK,
5TH AND BROADWAY.

WANTED—

YOUNG MAN
FOR TRIM SHOP
CUTTING ROOM.
APPLY
DON LEE COACH AND BODY WORKS,
LOS ANGELES AND PICO.

WANTED—
First-class furniture finishers. Men that can mix colors. Experienced men only need apply. Highest salary paid.
PASADENA FURNITURE CO.,
85-91 N. Raymond ave., Pasadena.

WANTED—CANDY MAKER, FIRST-CLASS. NO OTHER NEED APPLY. STEADY WORK. GOOD SALARY FOR RIGHT MAN. LEONARD ROWE, 652 SAN JULIAN.

WANTED—
A-1 WAIST HANDS
AND
SKIRT DRAPER.
ONLY THOSE ACCUSTOMED TO HIGH-GRADE WORK NEED APPLY.
CHAPPELL,
611 W. 7TH ST.

WANTED—Building trades mechanics to register three times with the Builders of Phoenix, Ariz. We can place a number of good mechanics in good positions at "Good Wages" work in the finest fruit climate in the world. If you wish to locate in a land of real opportunity write us at once. Address P. O. D. MARTIN, secretary Chamber of Commerce, Phoenix, Ariz.

WANTED—Experienced carpenters. Inquire 1000 Crocker bldg., 3rd and Spring sts., for application blank, for SANTA FE.

WANTED—We have a steady position for a high-class tractor man and production foreman. This is a job with a future. Application must be strictly confidential and able to results. Call at 902 CITIZENS' NAT. BANK BLDG.

WANTED—Experienced carpet maker. Permanent position at once, giving experience and salary expected. Good opportunity with growing concern. ARIZONA ICE CREAM & CANDY CO., Tucson, Ariz.

WANTED—Experienced pipeless drug Veeder; must be fast worker and able to make good change. 410 ROBERTS BLDG., 3rd and Main sts.

WANTED — Experienced, reliable shipping and receiving clerk for wholesale house; must know city. References required. Apply mornings 9 to 12. 814 MATEO.

WANTED—Local experience store man to overhaul second-hand stores, steady job, best wages. R. STEINBERG FURNITURE CO., 1st and Main.

WANTED—Bright young man with some experience in packing and shipping. Permanent work with good future for right party. Apply 1000 Crocker bldg., 3rd and Spring sts., for application blank, for SANTA FE.

WANTED—Electric elevator operator. Must be a Christian. Give reference and telephone number. Address Y, box 230, TIMES BRANCH.

WANTED—Good stationary gas engineer, sober, reliable man to run engine in rock plant. Good wages to right man. Call at BLUE DIAMOND PLASTER CO., 2700 E. 16th st.

WANTED — Several first-class carpenters; good wages; steady work. Apply Superintendent Chanslor-Canfield Midway Oil Co., Fenton and Palmetto sts.

WANTED—Two first-class sheet metal workers; must be able to lay out and make sheet metal shop. 1919 RAYMOND AVE., W. Washington car.

WANTED—Experienced store repair man, good pay, steady job. FOREST STOVE RANGE & LAWN MOWER WORKS, 3620-28 Long Beach ave. Kent 4831.

WANTED—Electrician, auto; must be good ignition man; steady job. GARDENA BATTERY & IGN. WORKS, Gardena, Cal. Gardena 699.

WANTED—Non-union printer with newspaper experience who can set ads. and work make-up. Address E, box 66, Times office.

WANTED — 10 carpenters for rough work, wages 62½c per hour; also 10 laborers, wages 50c per hour. CALIFORNIA DRESSED BEEF CO., 3820 Santa Fe.

WANTED—BOY WITH WHEEL, OVER 16 YEARS OLD, WHO HAS SCHOOL PERMIT TO WORK. SALARY $72. APPLY 501 S. MAIN.

WANTED—Optical surface grinder and boy for same. Optical Institute, Apply Mr. Bower, R. W. REYNOLDS CO., 340 Metropolitan Bldg.

WANTED—Man to handle and tally lumber. Must have good appearance and be willing to work. ADVANCE LUMBER CO., 1070 E. 20th st.

WANTED—Sheet metal worker. Apply KEYSTONE SHEET METAL WORKS, 4104 Monetta ave.

WANTED—Rubber miller. Must have experience; also need one boy. GEO. W. ENO RUBBER CO., 1026 S. Los Angeles st.

WANTED — Draftsman to draw plans for 5-room bungalow. Call 1000 Crocker bldg., 3rd and Spring sts., for application blank, for P. J. LEAVER & CO. 1670 E. 20th.

WANTED — CARPENTERS, MUST BE MEMBERS OF A. F. OF L. AND BE 1920 S. FLOWER. 212 W. PICO, 725 S. GRAND. 975 McGARRY.

WANTED — Paper hangers and painters. ARENT-WARREN CO., 2121 W. Pico. Phone 54320.

WANTED — First-class carpenters for rough work, $8 day. Apply at 705 S. CATALINA ST.

WANTED—Electrical workers, Register 112, LABOR TEMPLE, International Brotherhood Electrical Workers.

WANTED — Carpenters to make window frames. ASSOCIATED GENERAL CONTRACTORS, 630 Douglas Bldg.

WANTED — First-class painter and brush hand. Come Thursday morning, corner BURLINGTON AND 14TH ST.

WAN

WANTED—HELP—Female.
Trades.

WANTED—
Power machine operators for work on crepe and Jersey dresses. Weekly salary, congenial surroundings. 44-hour week.
THE STERSON COMPANY,
247 S. Broadway. Third Floor

WANTED—
EXPERIENCED OPERATORS.
ON SPORT DRESSES.
10 PER CENT BONUS PAID.
PLEASANT SURROUNDINGS.
APPLY 1206 E. LOUISE.

745 S. LOS ANGELES ST., 6TH FLOOR.

WANTED—Experienced lady cashier. Call 1000 S. MAIN ST.

WANTED—Experienced lady cashier. Call MARY CLEANING CO., 1000 S. Vermont.

WANTED—Experienced operators on ladies' underwear. Apply JANNEY & STULPLER MFG. CO., 741 Wall.

WANTED—Bright young woman capable of assuming and clerical work. Reference. Phone MR. MANN, Edwy. 5606.

WANTED—Experienced operator on children's sweater coats. Good wages. 3587½ Hollywood Blvd.

WANTED—Experienced finishers on coats and skirts. EDDIE SCHMIDT, 714 W. 7th st.

WANTED—Pants operators. Inquire COAST DYE WORKS, 1260 W. Washington.

Household and Domestic.

WANTED—Refined white protestant woman as general housework, who is fond of children; good home for same. Phone 10 a. m. or noon, 2 adults, boy 12, and 2 months' baby; no washing; $40. 1000 Hobart Blvd.

WANTED—Woman to make plain and cakes; no cooking. 9037 HOLLYWOOD BLVD.

WANTED—Steady serving girl, good pay. Apply 1000 Hobart. STRAND CAFETERIA.

WANTED—Lady for washing dishes and silverware. Apply JARNKE'S TAVERN, 324 E. 4th.

WANTED—Lady cashier, hours 1:30 to 7. Apply EVERGREEN LUNCH ROOM, 547 Boyle.

WANTED—Good salad woman and one to assist in kitchen. MARY LOUISE TEA ROOM, 1224 Brack Shoe.

WANTED—A white experienced chambermaid. Apply HOTEL ALVARADO, 421 W. 5th.

WANTED—Short hour girl for new work, 50c per hour. 1162 S. MAIN.

WANTED—Refined waitress for high-class tea room. 2317 W. FLOWER. 82520.

WANTED—Young girls, this morning. CRITERIA, 918 S. Figueroa.

Professions and Vocations.

WANTED—Nurse with cheerful disposition to care for 2 children. Must be in good health and willing to help with housework. Phone WEST 6000.

WANTED—Middle-aged white woman to care for baby and do light housework. Reference required. Call at 1000 Hobart Blvd.

WANTED—Refined girl for cooking and housework. Good wages. CALL 2140 Hobart Blvd.

WANTED—Young girl to take care of child; must be fond of children. Call 1000 Hobart Blvd.

WANTED—Experienced girl for cooking and housework. Good wages. Call 2140 Hobart Blvd.

WANTED—A good cook who can help with housework; small family; good wages. Call 1000 Hobart Blvd.

WANTED—Experienced lady cashier. Apply 1000 Hobart Blvd.

WANTED—Experienced waitress for cafeteria. Apply 1000 Hobart Blvd.

WANTED—Experienced lady cashier. Apply 1000 Hobart Blvd.

WANTED—Young girl to take care of children; must be fond of children. Call

FURNITURE — HOUSEHOLD GOODS—For Sale and Exchange.

FOR SALE—High-grade furniture, large, choice lot, guaranteed quality; LOW RENT PERMITS US TO SELL OUR GOODS AT THE GREATEST SAVING to you. Finest quality; OVERSTUFFED PARLOR SUITES; ALSO CANE AND MAHOGANY. Beautiful long davenport tables; also library, couche and end tables; number of DINING SUITES, both MAHOGANY AND WALNUT; large selection of various period designs; ivory and enamel bedroom suits; BEDROOM SUITES IN OLD IVORY, WALNUT AND MAHOGANY, with latest two-end beds and vanity dressing tables; overstuffed rockers and davenports; domestic rugs of all makes; also a number of fine Orientals, various sizes; rare imported fabrics and large collection of fine lace curtains; Oriental lamps and lanterns; chinese tank and teapoy. Hand basketwood carpet sweepers, a fraction of their actual cost value. Magnificent Louise French gray bedroom suite, solid mahogany, finest cut glass, mirror, bevel, dresser, vanity, chiffonier, etc. The finest furniture made. 1 bargain. You are always welcome.

COLONIAL ART FURNITURE CO.
2216 S. Figueroa. 26547.

FOR SALE—ENTIRE FURNISHINGS OF 5-ROOM FLAT INCLUDING ALL ORIENTAL RUGS. (NO DEALERS.) CALL 634 N. BERENDO.

FOR SALE—
OAK ROLL TOP OFFICE DESK WITH REVOLVING CHAIR. ALSO TWO RUGS.
J. B. BAKER.
PHONE 67704. 413 S. HILL ST.

FOR SALE—Large home of furniture and rugs slightly used, pieces or all. Bargain; must sacrifice. 955 S. HILL.

FOR SALE—Ice coal, cut, positively safe to use; also to be used; fireplace, style 14; Victrola and records. Dealer, 326 W. 3rd.

FOR SALE—Extra-fine furniture and rigs of every description; will sell by piece. Dealers need not apply. 1 MAGNOLIA AVE., car line.

FOR SALE—Let us make your old furniture like new; during the summer. ZAPPELL MFG. CO., 2875 Brownell Blvd. Phone 64496. Estab. and 1st in this line.

FOR SALE—For actual sale of furniture see the display advertisements of auction items in Part I, Today's Times.

FOR SALE—Private sale. Rugs, furniture, curtains, range, dishes, etc. 5717 HUNTINGTON DR., Los Angeles, beginning Sept. 2.

FOR SALE—Oak dining set, sewing machine, Victrola, rugs, dishes, etc. 1 block south of Pico car. 1054 S. SERRANO.

FOR SALE—Furniture of 4-room flat, 1 block from car. 1 bedroom outfit, 1 kitchen outfit, 1 dining-room outfit, 1 parlor outfit, 1 bed, springs, mattress, pictures. Terms. 867½ S. BERENDO.

FOR SALE—Furniture of 5-R. flat and garage; must sell at once; $1000 for all cash. 255 S. Gaylev. PHONE 63245.

FOR SALE—Mahogany 3-piece parlor suit, $60; 9x12 velvet rug, $20; 9x12 Wilton, $35; 9x12 tapestry, $10. 1 bed, complete, $15. 601½ S. BERENDO ST.

FOR SALE—Six tables, new, second-hand and shop-worn; cheap. 1016 CENTRAL AVE. CALE RANCH CO.

FOR SALE—30 rugs; must sell at once. Slightly damaged by fire. Bring this ad to your neighborhood store 502 S. HILL.

FOR SALE—1 Clark Jewel elevated oven range, good condition; $150 S. HARVARD BLVD. 568137.

FOR SALE—Furnishings of 4-room south flat, good as new, west. Can rent flat. 1054 W. 23RD ST.

FOR SALE—Set of beautiful Wilton rugs, 9x12 and 8.3x10.6, almost new. Must sell at once. 1031 HOOVER ST.

FOR SALE—By owner, 13 rooms of elegant furniture, because of $100 rent. A bargain. 1 block from car. 1 ADAMS ST.

FOR SALE—Solid oak fumed bed, like new, 9x12 rug; oak bookcase, large kitchen table, 1252 W. 37TH ST.

FOR SALE—Sanitary cot, nearly new. 445 HOPE ST.

FOR SALE—Household furniture, rugs, dishes, and bedroom furniture. 2007½.

FOR SALE—White ivory bedroom suite, rugs, refrigerator. 1007 MAITLAND.

FOR SALE—Bargain. Fine low-cover stove; velvet rug, 9x6; rose and tan. 2070½.

FOR SALE—Bargains in furniture, rugs and linoleum. 1054 S. MAIN.

FOR SALE—Beautiful 60-inch round oak dining table and 6 chairs, 231 W. 21ST ST.

FOR SALE—Oak buffet, dining-room table, set of chairs, kitchen table and chairs. 2230½ ST.

FOR SALE—Walnut, beautiful collection Oriental rugs. Inspection invited. 1 WESTERN AV.

FOR SALE—3 fine leather davenport, $125; 9x12 and 6x9 rugs, $40. 1 HARVARD BLVD.

FOR SALE—Two Wilton rugs, slightly worn, 9x12 and 8.3x10.6. 1031 HOOVER ST.

FOR SALE—9x6 ivory carpet, $7.50; 9x6 rug, $5; 9x12 rug, $10. 4260½ Vermont.

FURNITURE — HOUSEHOLD GOODS—Wanted.

WANTED—Furniture and furnishings of every description; just a single piece or entire household. WE PAY HIGHEST CASH PRICES. WE EVERYTHING, from kitchen utensils to grand pianos. Phone us today; our cash talks proposition at your convenience. You want a few pieces or the complete of a home; call us and we will buy you top most or chose for me to handle. You to the highest cash; no method of delay or disappointment. Call

WANTED—FURNITURE.
We are greatly in need of what you have to sell; we want your furniture, rugs, and small goods in our store, which enables us to pay the highest cash price for what you have to sell. Appointment if you will. 1 piece or section for us, or complete household. ALEXANDRIA AUCTIONEERS, 1015-17 S. MAIN ST. PHONE 62546.

WANTED—BY HARRY & BALL, L. A. PRESENTIVE AUCTIONEERS, FURNITURE, RUGS, FURNISHINGS, MUSICAL INSTRUMENTS, OFFICE FURNITURE. In large or small quantities; we pay CASH. 1016 HIGHEST MARKET PRICE. Personal attention. Phone 62546. 1016 S. MAIN.

WANTED—Furniture, any amount; one article or $5000, no quick sale and small profit. Will call anywhere. Will pay cash or trade for Ford. Will also sell on commission and advance cash on consignments. It will pay you to see us. L. L. MOXLEY AUCTION CO.
1015-17 S. MAIN ST. PHONE 62546.

WANTED—I would like to purchase the furniture of a home in first-class condition; would like possession within 2 weeks. If you have a home to sell, I can handle it. Phone Pasadena 4062 and ask for Mr. Hartle.

WANTED — Today; furniture rugs, beds, dressers, chiffoniers, tables, refrigerators, ranges, dishes and cooking ware; any amount, or consider to furnish a 20-room apartment house. Will pay cash or trade for real estate. Phone owner, 8. 2190.

WANTED—From private party, furniture and rugs for 4-room flat; will pay cash for pieces or completely furnished home and pay you more than anyone else. Call 1054 S. HILL.

WANTED—Household furniture, 3 or 4 rooms; will buy complete and pay all CASH and will buy separate pieces; also rugs, stoves, curtains or anything you may have to sell. Call any time. Mrs. Rader, 3. 4280.

WANTED—Notice, this! We will absolutely pay you the highest price for your second hand furniture, rugs and stoves. We need the goods. PHONE 62546.

WANTED—will buy your furniture and pay you more than $1 to $10,000. KROH-SPENCER CO., 1015 S. Main. Phone Main 7078. It will mean money to you.

WANTED—DO NOT GIVE YOUR FURNITURE AWAY. COME AND SEE WHAT WE WILL PAY YOU. THE PRICE YOU ASK FOR IT. 457 E. 22ND.

WANTED—Party just arrived, furniture of 4 or 5 rooms; medium grade. Will take possession between now and on the 1st. Will pay cash. C. H. MRS. KLAUSEL, 41728.

WANTED—FURNITURE.
LOU SKEELS, TEL. PICO 666.

WANTED—Am in need of some furniture, gas range, etc. Private only. BDWY. 7040, after 7 p.m. 1021 W. 23RD.

WANTED—This week, furniture and rugs for 6 rooms, or will buy separately. PHONE 23750. 1605 W. 24th st.

WANTED—6 rooms of furniture and furnishings; buy complete or separately. PHONE 23939.

WANTED—Complete furnishings of home; consider separate pieces. West 3412. 2695 KENWOOD.

WANTED — TO BUY BEFORE SEPT. 10, furniture of a home. Must be good grade. Am no dealer. 62700. 2044.

WANTED—We need furniture for our home; we can go dealer. Phone Pasadena 41858.

WANTED—At once, furniture rugs, stillage by 3-room bungalow. PHONE 22010.

WANTED—To buy furniture from private party. Phone 62546. 1015 S. MAIN.

WANTED—To purchase the furniture of 5 to 7 room house; no dealer. 62700. 2044.

WANTED—At once from private party, clean furniture. PHONE 23894.

WANTED—9x12 ingrain rug. Phone 62546. 1015 S. MAIN.

WANTED—New clean bale hay. WEST 4722.

WANTED—Get Bozeman's figures before selling furniture, home or hotel. Main 3139.

MUSICAL INSTRUMENTS. For Sale, Exchange, Etc.

FOR SALE—Used pianos, under $200. Below is a partial list of our big stock. All are in perfect condition. PACIFIC IRON AND STEEL CO., 2607 Humboldt. Lincoln 2604.

FOR SALE—Running-in machine for running in Ford engine bearings. Also clutch bell and hangers. Can be seen at 1517 S. FIRST ST.

FOR SALE—65-H.P. water tube boiler, 150 lbs. steam pressure. Buffalo & McClellan, 205 N. Los Angeles st. Bdwy. 8090.

FOR SALE—MACHINERY OF EVERY DESCRIPTION BOUGHT, sold and rented. BUTTRESS & McLELLAN, 205 N. Los Angeles st.

FOR SALE—6 H.P. Fairbanks-Morse 2 type gasoline engine, slightly used, $200 cash. Phone MOORE, 28780.

FOR SALE—For auction sales see the display advertisements in Part I, Today's Times.

MACHINERY—All Kinds. For Sale and Exchange.

FOR SALE—40-h.p. return tubular boiler, used, but in first-class condition. PACIFIC IRON AND STEEL CO., 2607 Humboldt. Lincoln 2604.

FOR SALE—Running-in machine for running in Ford engine bearings. Also clutch bell and hangers. Can be seen at 1517 S. FIRST ST.

FOR SALE—65-H.P. water tube boiler, 150 lbs. steam pressure. Buffalo & McClellan, 205 N. Los Angeles st. Bdwy. 8090.

FOR SALE—MACHINERY OF EVERY DESCRIPTION BOUGHT, sold and rented. BUTTRESS & McLELLAN, 205 N. Los Angeles st.

FOR SALE—6 H.P. Fairbanks-Morse 2 type gasoline engine, slightly used, $200 cash. Phone MOORE, 28780.

FOR SALE—For auction sales see the display advertisements in Part I, Today's Times.

MACHINERY—All Kinds. Wanted

WANTED — Creamery machinery. Churn, about 15 lbs. capacity; small cream-separating vats, Torsion moisture scales, 2-h.p. motor and other creamery machinery. Address W, box 271, TIMES BRANCH.

WANTED—Cash paid for all kinds farm implements, also gas engines and pumps. Phone or write and buyer will call. Before selling your tractor see Scotty's Place, 125 S. L. A. st. Main 3526.

MISCELLANEOUS—For Sale.

FOR SALE—
An exceptional offer—one 12-ft. showcase, French plate-glass and hand-carved mahogany; also one 6½-ft. showcase of plate and mahogany and one 11½-ft. carved copper top counter beautiful hand-carved mahogany. Also one 12-ft. straight copper-top mahogany counter, magnificent for cigars, grocery or fancy provision business. We are offering above at barely half price of duplication today. Apply Advertising Department H. JEVNE CO., 1340 E. 7th.

FOR SALE—
POULTRYMEN AND RANCHERS.
We have UNION LOCK, WARNER JUNIOR, BANNER, IDEAL and ELLWOOD poultry fence in 75%-ft. rolls, 2-ft., UNION LOCK, $3.75; 3-ft., $4.75; 4-ft., $5.75; 5-ft., $6.75 per roll. WARNER JUNIOR, 2-ft., $4.50; 3-ft., $5.75; 4-ft., $7.00; 5-ft., $8.50 per roll. BANNER, 2-ft., $5.25; 3-ft., $6.75; 4-ft., $8.25; 5-ft., $9.75 per roll. IDEAL, 2-ft., $6.00; 3-ft., $7.50; 4-ft., $9.00; 5-ft., $10.50 per roll. ELLWOOD, 2-ft., $7.50; 3-ft., $9.50; 4-ft., $11.50; 5-ft., $13.50 per roll. Galvanized, painted steel fence posts, will never rust nor burn. 75c ea. Please order at once by mail. Will ship from our stock to you low. We close 6st at 1 p.m.
Brewer Fence Co., 19th and Los Angeles. 62249

FOR SALE—CALIFORNIA PRUNE TRAYS, 2 by 3 feet, 2 inches deep, complete with paper; will board $42.50. 10,000 rolls new double sage wall paper, 1000 rolls 2 and 3 yds. wide, assorted patterns; 500 gallons paint, varnisher and stains. Free delivery. Free information how to paint, stain and calsomine.
WESTERN WHOLESALE PAINT CO.
547 S. Spring st. Phone 62418.

WANTED—Clothing and furs, top prices paid for men's and ladies' used clothing, by COHEN, who needs a supply for 4 stores. men's shop, 803½ S. Spring St. Pico 634; open evenings.

WANTED—
BOOKS BOUGHT.
Choice and rare books a specialty. Paper-backs and all others. 25c to $5. GEM BOOK SHOP, 518 S. Hill, Ph. 62260.

WANTED — Cheap John pays highest for second clothing, boots, dresses, saddles, furniture, stoves, tents, etc. 417 E. 1ST. Main 6035. YOU SHOULD.

WANTED—Good horse-clipping machine. State price. Address M, box 268, TIMES OFFICE.

WANTED—Extension, four-legged, oval table. CALL 1016½ S. HILL.

WANTED—Horse to store on my lot. Hollywood way preferred. 5070½.

WANTED—Office desks, chairs and typewriter stands; also typewriters. 1054 S. MAIN.

WANTED—A second-hand safe. Call MR. STROUT, 12065.

WANTED—Highest price paid for newspapers delivered; will call anywhere. Phone 62418.

WANTED—Cash paid for feather beds. 758 San Pedro St. Main 1168.

Discarded Clothes.

WANTED—TOP PRICES PAID MEN'S & LADIES' USED CLOTHING AND FURS. WE SPEED TO PAY TOP PRICES. WE GIVE HIGHEST PRICES PAID. INSTANT AUTO-MOBILE SERVICE. PRIVATE AUTOS. CALL 1111 E. 7TH. 204 W. 8TH. PICO 634. 1111 E. 7TH. CALL COHN FOR TOP PRICES.

WANTED—TO BUY CLOTHES.
$10 to $25 Cash
Until fully supplied will absolutely pay from $10 to $25 cash for men's and ladies' SUITS in fair condition. Given a trial, you will realize that it pays to deal with a reliable concern. CALIFORNIA CLOTHING CO., 216-220 S. SPRING. D. SWAN, MGR.

WANTED—
THE TIME IS HERE.
To sell the old suits, shoes, and hats. The prices we pay are the highest in town. Call on
OTTO MISPIT CO. BDWY. 7220.

WANTED—
MEN'S USED CLOTHES.
Command prices for above; paid by other dealers if you call 10624.
HART CLOTHING CO.
262 S. Main. Phone 10624. Private auto

WANTED—To buy ladies' and children's used clothes and shoes. Mrs Engleman, 807 W. 9th st. Phone 19194.

Diamonds and Jewelry.

WANTED—DIAMONDS. —WANTED
DIAMONDS AND JEWELRY.
HAVE BEEN IN THE EASTERN MARKETS FOR THE PAST TWO MONTHS, COULD NOT BUY LOOSE DIAMONDS. WILL BUY YOUR DIAMONDS AT THE CASH PRICES. COME AND BE CONVINCED.
WM. H. LESSNER.
407 TITLE GUARANTEE BLDG.
Fifth at Broadway. 11528.

WANTED—Diamonds, Diamonds, Diamonds. Also jewelry, pearls old gold, table silver, etc. We pay the price. 407 Broadway.
Courtesy, fair treatment and confidence are our policies. References, leading jewelers and banks.
MARKWELL & COMPANY.
Suite 300, TITLE GUARANTEE BLDG.
Phone 15792. Fifth and Spring streets.

WANTED—Diamonds and jewelry. Cannot get enough; must buy for DEALERS AND BROKERS. SELL ME YOURS. GET HIGHEST PRICES. I CAN AFFORD TO PAY YOU MORE.
Private rooms. 14 years in same bldg.
L. E. KUSEL,
306-7 Stimson Bldg., 3rd & Spring. 62208.

WANTED—
DIAMONDS AND DIAMOND JEWELRY.
Get Ferguson's adv on before disposing of your diamonds. It will mean money to you. References: leading jewelers and bankers.
J. C. FERGUSSON.
206-7 Hunt Bldg. Entrance 3rd St.

WANTED—Inanimate gems, gold, silver, antiques, for cash.
ROUCH CO.
738 S. Hill st.
Established 1910.

WANTED—Diamonds. When dependable value is expected at Rache & Son, dependable Guarantee. Positively highest prices, privacy and courtesy always been our motto.

WANTED—DIAMONDS, JEWELRY, watches, antiques, gold teeth; will pay full value. Don't sacrifice. PEARLIN, 320 W. 7th.

WANTED—Cash for diamonds, gold, silverware, antiques, entire collections, estates bought. Virginia Studios, 801 S. Hill, 12810.

WANTED—Will buy diamonds, pay cash. M. Light, 609 T. Guar. Bldg., 5th-Hope, 60061.

SWAPS—All Sorts.

FOR EXCHANGE—AIRPLANE, nearly new. Will accept automobile or real estate. STROUSE, 225 Story Bldg. 62705.

FOR EXCHANGE—Will swap magnificent 2-carat diamond for auto or property. BDWY. 2708.

AUTOMOBILES, Etc.—Miscins.

STOP! LOOK! AND LISTEN!
Cash or Terms.
Steak Quick. Bargains.
Cadillac Victoria, 57, 8-cyl.
Cadillac 8-pass., 57, 8-cyl.
Marmon 1920, 4-pass. discount.
Locomobile, late model, 4-pass., cheap.
Winton 1920, 7-pass., 6-cyl.
Stutz, 16-valve, 6-pass., $2100.
Winton, 7-pass., 16 model, a give-away.
Chalmers 1919 touring, fine condition.
Overland sweeper, fast and a real buy.
Reliable cars, reliable prices, reliable firm.
WALTER M. MURPHY MOTORS CO.,
932 South Hope st.

USED NELSON CARS—
Guaranteed, used Nelson cars, touring cars, roadsters, sedans. Remember, Nelson cars are the cheapest cars in the world to own and operate. They have the highest resale factor, worth much more than we ask for the car.
NELSON AUTO CO.,
823 South Flower. 62981.
Open Evenings.

GARAGES—Best and cheapest garages in California, any size, 8000 to 1mill; carpenters or figures on materials only, $75 and up. See samples. Woodward Lumber Company, 2800 S. Main. Phone 3180 or Florence ave. Phone South 50.

FOR SALE—Black little six, special top upholstering, splendid condition, owner. No dealers. GARLAND GARAGE, 721 Garland st. 7th.

FOR SALE—Ford touring. Good shape. $350 cash. 722 WALL ST.

FOR SALE—Chevrolet touring car, good condition. Cheap. 1054 S. MAIN.

FOR SALE—Ford touring, $150; Ford truck, $175. 1054 S. MAIN.

FOR SALE—Ford

AUTOMOBILES, Etc. — Miscins.

Automobiles for Hire.

B-3-167-0-L

WE HAVE

MONEY-MAKING USED TRUCKS

at

MONEY-SAVING PRICES

1½-ton worm drive, late model, with stake body, cab and windshield; will sell for $1750

Special for quick sale

¾-ton dump truck, hydraulic hoist, 4 barrels at $2000. Now reduced to only $1200

2-ton Packard, stake body or van body, 4 cylinder, 1918 model; will sell at $1650

Well and it today for only

ALL OVERHAULED AND IN

GOOD ORDER. SEE US TODAY.

CASH, TERMS OR TRADE.

916-918 SO. BROADWAY.

PHONE BUSHNELL—SUNSET 2966

FOR SALE—

REPUBLIC.

1918 five-ton truck, in best mechanical condition, stake body, Borda motor, tire carrier. This is an exceptional buy and will be sold at a very low price.

WHITE AUTO COMPANY,

1800 S. Figueroa st. West 270

DUNHAM for FORD

1920 worm-drive TRUCK, garnasite type, STAKE BODY, 2-4 chaps. A GOOD BUY. Authorized Ford Service. 1,250-lb. TRUCK. HIGH FORD Worm-drive Truck Co., 1250 So. Main.

FORD TRUCK—Good mechanical condition; chain drive; 3-ft. body. See WILSON, 2121 CENTRAL AVE.

FOR SALE—Ford express truck and car body complete. Inquire 1919 GRAND AVE.

FOR SALE—Ford express truck and car body complete. $400 cash. STAND, 219 S. Main.

1917 DODGE delivery. Cheap, easy terms. $700. 2000 S. Main.

WE BUY AND SELL USED TRUCKS. Hamilton Auto Works, 2500 So. Main. Fre. 6

Tractors and Trailers for Sale.

TRAILERS—Ready camping trailer. Stoves, lights, water system, ice box, folding table and chairs, etc. Fully ready to camp anywhere; will accept any car in trade; also ready for camping. Will accept any car in trade; also ready for camping. Will accept any reasonable offer. Must leave city for health. Call evenings or Sunday at 1917 ANDREWS BLVD., or write 1917 ANDREWS BLVD., any time.

FOR SALE—Saxon tractor or accessories. A selling patch; will sell this tractor at a sacrifice. Will consider Ford car for cash. JOHN DONALDSON, Perris, Cal.

FOR SALE—Built to tube-liner for sale 2 trailers. Scott's Place, 1754 S. Los Angeles st.

TRAILERS for sale or rent—2 or 4 wheel. Inquire 1000 E. 21ST. FIRE AUTO & TRAILER WORKS, 217 Central ave.

TRAILERS, TRAILERS, TRAILERS for Ford, Dodge, Delco, Maxwell, etc. Also tires. FIRE AUTO & TIRE CO., 1322 Central av.

TRAILERS for new and rebuilt chassis; see Auto and Trailer Works, 600 S. Spring

Automobiles for Exchange.

FOR EXCHANGE—My late auto is at service station. Have 5-passenger touring car, good motor, Victoria or what have you? Mr. RUSSELL, 63622.

Automobiles Wanted.

WANTED— I WILL SELL YOUR CAR. I have room for a few good cars. No obligation to you for our services in the meantime. Looking for cars. I get you a fair price, more than a dealer will pay you. Cash to owner when car is sold. WILL

Call 8 Grand. C. E. HARPER Phone 1268

WE ARE STARTING OUT IN THE USED CAR BUSINESS.

Must have leading cars in our salesroom. We pay the highest price for what we want. Bring or send size values required and get our offer.

OKLOMA SERVICE GARAGE,

1236-1250 So. Hope st. Phone 62222

WANTED—TO CAN SELL YOUR AUTOMOBILE AND GET YOU THE HIGHEST CASH PRICE. CUSTOMS BY WAITING FOR ALL CLASSES OF LATE CARS. PHONE MOTOR SUPPLY CO., 1010 S. Main st.

WANTED—1920, 1919, 1918 CARS. CUSTOMERS waiting. Cash for you in few days if your car is in perfect condition. No charge to you. Must be in perfect condition. No charge to you.

R. L. KELLEY, 1328 S. HOPE. 22490.

WANTED—WE BUY AUTOS, Wrecked or running. Condition no object. Call Pendleton, 1730 Central ave. Ver. 1171. Let Arthur's AUTO SUPPLY AND WRECKING PLANT.

WANTED—Roadster; valuable equipment and motor; will pay cash. Call at once, 1000 E. 21ST. Garage and Wrecking Plant.

WANTED—Car cash. Rickey, Dodges, Buicks preferred. Liberty Garage, Oldsmobiles, Cleveland, Hudsons, Oaklands.

WANTED—Richard A. Riley, 981 S. Olive, 61251

WANTED—

Good Used Cars.

Cash Paid—No Allowed Cars.

The Peterson Corp., 1201 Grand ave.

Radios, Beds, Seat-backs.

CHEVROLET body, 1916 or later; will pay cash for one or three. 628 MORRISON HOTEL.

WANTED—To buy late model Dodge car. R. STELLWELL, 944 S. Grand ave. 60267.

SPOT CASH FOR FORDS.

Will buy '16, '17, '18, '19, '20 Ford on sight. Highest price paid. Call at once. No obligation. See me 1127 S. Main st.

WANTED—Passenger or commercial car; must be cheap for cash. Call 1000 E. 21ST.

WANTED—Ford touring car; must be cheap for cash. Address R. box 235, TIMES office.

WANTED—Late model car, Hudson preferred. Call 1000 E. 21ST.

WANTED—Late model cars. Highest cash prices. 1239 S. Main. 29040.

JUNK cars and accessories. Phone Main 9620. Crescent Auto Parts Co., 1040 S. Main.

WANTED—Stock cab; will buy good one cheap. Call 1000 E. 21ST.

WANTED—Fords and light cars quick cash market, for cash. 1023 S. FIGUEROA.

Automobiles for Hire.

CARS TO RENT WITHOUT DRIVER

WE HAVE GASOLINE.

Ford touring cars for rent, $1 per day. Ford sedans, $1.50 per day. Ford coupelets, $1.50 per day. Ford trucks, $2 per day. Ford trucks with cabs, $2.50 per day. Ford trucks with cabs and windshields, $3 per day. Ford trucks with cabs, windshields and canopies, $3.50 per day. Ford trucks with cabs, windshields, canopies and stakes, $4 per day. Ford trucks with cabs, windshields, canopies and stakes, $4.50 per day. Ford trucks with cabs, windshields, canopies and stakes,

HOUSES—For Sale.

South and Southwest.

FOR SALE—

SOUTH — WEST

AND

GOODYEAR DISTRICT.

$2500—Six-room bungalow located on 62nd street, close to Vermont. All the very best built-in features. Three large bedrooms. Garage. Fruit and shrubbery. See it to-day. Well worth $3000. Main owner says sacrifice for $2500. Get busy if you want this snap.

$2950—On S. Wilton near 45th st. A beautiful 6-room bungalow. Hardwood floors throughout. Fine lawn, fruit and flowers. Rest front, large garage. If you are looking for a snap, see this early.

$6500—Six-room new Colonial bungalow, located on 72nd st., close to Vermont. This is a home of beauty and built right. The owner, after building, has become associated with the Goodyear people and wishes to get a home nearer the plant, so has instructed me to sacrifice at $6500 and on easy terms.

WHY NOT PAY RENT TO YOURSELF?

The new and modern Colonial bungalows on 67th street, close to Main. Just finished, price $5900 each. Pay me $1500 and move in, balance just like rent.

$6375—Seven-room modern bungalow, cement basement, large garage, fine fruit and shrubbery, 2 lots, well improved. Only $1500 cash, balance to suit.

$6600—A home as well as an income. Two houses on one extra large lot. One 5 and 5 and the other 4 and 4. Close to car line. Present income $90 per month. Can be increased.

SOMETHING SPECIAL

IN LOTS.

Large corner, fronting on Main, well worth $2500. For a few days only $1800. All cash.

We have many more bargains in this district. Come in and let us show you.

THE McCARTHY COMPANY,
631 Union Oil Bldg. Phone, Main 2971.

Branch office 6375 S. Park ave. 2804484

FOR SALE—

READ THIS ONE.

100 PER CENT VALUE GUARANTEED.

5-room bungalow, modern in every detail, handsomely furnished, Simmons Vitrolite kitchen cabinet, metal kitchen, white enamel refrigerator; in short, a completely furnished home on a corner lot, for only $3250. Small cash payment, balance like rent. The furniture alone cost more than the entire price. Don't delay, as this is positively the best buy in the city today at the price. The furniture alone is worth the price asked for it. $500 Garage, lawn and flowers. Everything to make a beautiful home. This place must be sold at once, as the owner is going to San Francisco and must sell at once.

W. I. HOLLINGSWORTH & CO.,
Exclusive Agents.
Corner Santa Barbara and Dalton aves.
Phone 20884.

FOR SALE—

$2500 CASH.

Balance time.

7-room strictly modern bungalow. Located beautiful southwest. White plaster outside. Hardwood floors, 2 fireplaces. Near 48th st. car.

IMMEDIATE POSSESSION.

The price is $11,000 under the value. COMPLETELY REMODELED IF DESIRED. Call Today.

NATIONAL BUILDING & INVESTMENT CO.
W. W. 8th st. Exclusive Agents. Pic. 12745.

FOR SALE—Pretty 5-room bungalow, oak floors, gasolene kitchen; 1 block to car; $2300 cash, $2500 cash, 6 months. 1309 WALD, 54278.

FOR SALE—5-room house, garage. Close in; call 321 W. 33D room 6; $3000 terms.

SANTA BARBARA AND ADJACENT.

FOR SALE—Income property, $11000 cash will handle. 4220 MONETA AVE.

FOR SALE—Two 4 and 5 room modern houses on 50-foot lot. 1415 WEST 37TH PLACE.

East and Southeast.

FOR SALE— ONLY $3750.

5-ROOM HOUSE.

These bedrooms, on 57th st., near Main street. Close in. 50-ft. lot worth alone $3000. House in fine condition, all large rooms. Bungalows or speculators buy is a snap.

Call J. L. LEVY, 614 S. Spring st. Bdwy. 8420; Main 4100.

FOR SALE—

LOOK THIS BARGAIN FOR

Five large modern 6-room bungalow on corner lot, extra large housekeeping rooms in basement, full cement floor. Call 1446 HOLLYWOOD 1446; BOYLE 2967.

FOR SALE—BEAUTIFUL 5 ROOMS.

Lot 50x150. Price $4500. Four bedrooms. Modern, cement cellar. Fine electrical wiring. Close in house could not be built for $7000. Price $5500. CURNIS, 1975 Central ave.

FOR SALE—A wonderful large 5 or 6-room bungalow; garage; lot 50 ft. by 150 ft. deep; close in; 1 block to car line. Present income $90 per month. Can be increased.

SOMETHING SPECIAL

IN LOTS.

Large corner, fronting on Main, well worth $2500. For a few days only $1800. All cash.

We have many more bargains in this district. Come in and let us show you.

THE McCARTHY COMPANY,
631 Union Oil Bldg. Phone, Main 2971.

Branch office 6375 S. Park ave. 2804484

FOR SALE—

READ THIS ONE.

100 PER CENT VALUE GUARANTEED.

5-room bungalow, modern in every detail, handsomely furnished, Simmons Vitrolite kitchen cabinet, metal kitchen, white enamel refrigerator; in short, a completely furnished home on a corner lot, for only $3250. Small cash payment, balance like rent. The furniture alone cost more than the entire price. Don't delay, as this is positively the best buy in the city today at the price. The furniture alone is worth the price asked for it. $500 Garage, lawn and flowers. Everything to make a beautiful home. This place must be sold at once, as the owner is going to San Francisco and must sell at once.

W. I. HOLLINGSWORTH & CO.,
Exclusive Agents.
Corner Santa Barbara and Dalton aves.
Phone 20884.

FOR SALE—

$2500 CASH.

Balance time.

7-room strictly modern bungalow. Located beautiful southwest. White plaster outside. Hardwood floors, 2 fireplaces. Near 48th st. car.

IMMEDIATE POSSESSION.

The price is $11000 under the value. COMPLETELY REMODELED IF DESIRED. Call Today.

NATIONAL BUILDING & INVESTMENT CO.
W. W. 8th st. Exclusive Agents. Pic. 12745.

FOR SALE—Pretty 5-room bungalow, oak floors, gasolene kitchen; 1 block to car; $2300 cash, $2500 cash, 6 months. 1309 WALD, 54278.

FOR SALE—7-room house, garage. Close in; call 321 W. 33D room 6; $3000 terms.

SANTA BARBARA AND ADJACENT.

FOR SALE—Income property, $11000 cash will handle. 4220 MONETA AVE.

FOR SALE—Two 4 and 5 room modern houses on 50-foot lots

SUBURBAN Property For Sale.

FOR SALE—

CITY HALF ACRES.

WHY NOT BUILD A TEMPORARY HOME AT THIS TIME AND STOP PAYING RENT, AS MANY ARE DOING?

WE HAVE FOR SALE LEVEL HALF ACRES, TWENTY MINUTES FROM CITY CENTER, CLOSE TO CAR LINE AND BROADWAY STREET, HIGH ABOVE THE FOG, WITH SNOW-CAPPED MOUNTAIN VIEW. PRICE $1,075; CASH HERE, BALANCE $12 PER MONTH.

IT PAYS AND IS A PLEASURE TO OWN A OWN HOME ON YOUR OWN LAND.

THE EAGLE ROCK CITY ACCEPT CARE LATER AND BROADWAY TO OUR OLD TRACT OFFICE AT JUNCTION OF SAN FERNANDO BLVD. AND VERDUGO ROAD, OR OUR NEW TRACT OFFICE WEST AVENUE 34 AND VERDUGO ROAD, AND AVOID THE RUSH. CASH OR BUTLER ALWAYS PICK THE CHOICE SITES. SEE THIS FRAGRANT AT ONCE.

MEAD & CLEMENTS,
117 DOUGLAS BLDG.
TELEPHONE BROADWAY 1278.

FOR SALE—

, NOW IS THE TIME.
START IN WITH SMALL PAYMENTS
ON THAT ACREAGE YOU WANT.

Abundant water, perfect soil, in the fruit belt of San Fernando Valley; near electric railway, schools and trading point; close to boulevard; all can be cultivated; present prices low; desirable property that may be conveyed on Act ordinary; LESS THAN RENT; $100 DOWN, $10 MONTHLY. Inside San Fernando; 10 acres, $2,000; $200 down, $15 monthly. Inside San Fernando; 5 acres, $1,000; $100 down, $10 monthly. WATER is perfectly improved as to cost.

HARBOR PROPERTY—

For Sale and Exchange.

SALE—A fine harbor lot. Price $1450; take cheap lot or what have you to offer? See Mr. De Coux or Mr. Averill.

AVERILL-WEYMOUTH CO., INC.
6045. 725 E. Olive St.

COUNTRY PROPTY—For Sale.

SALE—$4500 CROP $250 AN ACRE.

Abundant time and terms. Close to Lankershim; 1½ miles to Menta Line; 2 miles to Owensmouth trains. Located in Tujunga County.

$40,000 AND REALIZE $500,000

INSIDE FOUR YEARS.

SHORT SIGHTED CAPITAL WATER is perfectly improved as to cost.

Ira D. Cirrs, 44 Orange, 4

, 2 Lemons, ... $6000 cr
in Cora, Mile Maize .. $2500 cr
(Improved hardly any
.....

Total ..... $8500 crop
Orange trees are young and in from citrus grove will show subthe house each year. Citrus to grow to buyer and if sold same buyer gets $250 corn crop on

The 270 acres is perfect soil for RAISIN or TABLE GRAPES; any kind of DECIDUOUS FRUITS and ALFALFA. Better in the State for LONG STAPLE COTTON.

Fine 5-room residence, electric lights, gas, etc.; splendid 4-room tenant house, packing on both; small fruit dryer; 2 large barns and other necessary buildings. Four head of fine mares and full supply farming implements.

$40,000 cash balance ON OR BEFORE 2 YEARS @ 6 PER CENT.

Don't pay rent when citrus will pay your whole proposition; no more payments for five years, by which time your crop will have paid for and will have value of not less than HALF A MILLION DOLLARS.

THIS IS A REAL PROPOSITION in SAN JOAQUIN VALLEY and deserves careful consideration of the most conservative investor. Write or wire at once, if you are interested in anything like this proposition, as it must be sold QUICK.

THE RIDGE REALTY COMPANY.
Lindsay, California.
(Or Long Distance Ph. 74 (Lindsay.)
Agents wanted at our expense.

CARLSBAD BY THE SEA.

Optimal ranchers are preparing for another crop of green peas, another crop of tomatoes, another crop of lima beans (now an actual reality that will bring in thousands of dollars), another crop of sugar beets, another crop of barley, another crop of grain hay, another crop of alfalfa, another crop of walnuts, another crop of apricots, another crop of peaches, another crop of apples, another crop of pears, another crop of prunes, another crop of berries, another crop of grapes, another crop of many kinds of vegetables, another crop of flowers, another crop of honey, another crop of chickens, another crop of eggs, another crop of turkeys, another crop of ducks, another crop of geese, another crop of guineas, another crop of pigeons, another crop of squabs, another crop of rabbits, another crop of cattle, another crop of hogs, another crop of sheep, another crop of goats, another crop of horses, another crop of mules, another crop of bees, another crop of honey, another crop of beeswax, another crop of pollen, another crop of bee bread, another crop of bee stings, another crop of bee glue, another crop of bee propolis, another crop of bee

BUSINESS CHANCES.

LET ME MAKE
MONEY FOR YOU.

The success of my business is one of the romances of the business world of Southern California. I have had such phenomenal success that I am now operating branches in four of the most prosperous cities in the South, and a main store in Los Angeles. The demand for my line is so great that a large volume of mine trade has been forced on me. I am now in touch with over 2000 buyers in all parts of the world—particularly in the Orient. My business has expanded faster than my capital. I need money to make money. I have to take in a few partners to handle this new business. If you have money, I will show you one of the most profitable and promising industries in Southern California. An established, proved, going success. You can look over my financial sheet. You can get full and complete information regarding every angle and detail. This investment often almost on hand of profits and you can share in them to any extent you may desire. Don't wait. This opportunity is pressing. Men and women of vision are rapidly acquiring all the available interest I wish to sell. Send in your name and address today. If you have money, (but is not earning all it should), and I will send you complete information and full references. No subscriptions accepted for less than $100. Address G, box 613, TIMES BRANCH.

YOUR OPPORTUNITY.

To invest in a moving picture company before the first sales in the price of its shares is increased under the rigid laws of the State of California, making it the safest possible investment of the same time affording you a generous profit on your dollars than they ever earned before. Not an experimental, but a proved, money-producing activity. For detailed information write or call EXHIBIT FILM CO., 820 Central bldg.

BAKERY in suburban district, three living rooms; fully equipped; rent $25; doing good business; will sell fixtures at a bargain and furnish stock to suit; will stand strictest investigation; if you mean business see this. Fine chance for live man with small capital. Call 1516 E. 1ST ST.

GROCERY—Cor. location; est. 16c; doing $1000 wk.; all cash; no delivery. Fixtures $1,000; rent $70; lease if agreed. 504 CITIZENS' NAT. BANK BLDG., 6 to 8 p.m.

FOR SALE—GOOD PAYING RESTAURANT; RECEIPTS $80 TO $125 PER DAY. DANDY PLACE FOR MAN AND WIFE. $1000, CASH ONLY. LEAVING CITY. 147 W. 11TH.

COUNTRY MEAT MARKET—
$2,500 cash; only 45 miles from L. A. It's a winner. Only $2500. CO-OPERATIVE, 512 Hibernian Bldg.

GOOD, STEADY, $100 to $200 per week; no canvassing; no soliciting; no investment; no goods to sell; we start you in business of your own; we furnish everything; we teach you how to make money; we help you make money; we keep you making money; we are the only reliable firm in this line in Los Angeles; we have been in business here for 10 years; we have the largest and most complete line of specialties in the world; we have the best proposition ever offered to men and women; we have a few vacancies in our sales force; we want a man or woman in this locality; we will pay you $100 to $200 per week to start; we will not pay you a penny unless we do; we will not ask you for a penny; we will not ask you to buy a penny's worth of goods; we will not ask you to invest a penny in anything; we will not ask you to canvass; we will not ask you to solicit; we will not ask you to sell anything; we will not ask you to work for us unless we pay you $100 to $200 per week; we will not ask you to work for us unless we pay you from the start; we will not ask you to work for us unless we pay you more than you are now getting; we will not ask you to work for us unless we pay you enough to live on; we will not ask you to work for us unless we pay you enough to save money; we will not ask you to work for us unless we pay you enough to buy a home; we will not ask you to work for us unless we pay you enough to educate your children; we will not ask you to work for us unless we pay you enough to dress your family; we will not ask you to work for us unless we pay you enough to buy an automobile; we will not ask you to work for us unless we pay you enough to take a vacation; we will not ask you to work for us unless we pay you enough to lay by for old age; we will not ask you to work for us unless we pay you enough to be independent; we will not ask you to work for us unless we pay you enough to be rich; we will not ask you to work for us unless we pay you enough to be happy; we will not ask you to work for us unless we pay you enough to be contented; we will not ask you to work for us unless we pay you enough to be satisfied; we will not ask you to work for us unless we pay you enough to be prosperous; we will not ask you to work for us unless we pay you enough to be successful; we will not ask you to work for us unless we pay you enough to be a millionaire; we will not ask you to work for us unless we pay you enough to be a multimillionaire; we will not ask you to work for us unless we pay you enough to be a billionaire; we will not ask you to work for us unless we pay you enough to be a trillionaire; we will not ask you to work for us unless we pay you enough to be a quadrillionaire; we will not ask you to work for us unless we pay you enough to be a quintillionaire; we will not ask you to work for us unless we pay you enough to be a sextillionaire; we will not ask you to work for us unless we pay you enough to be a septillionaire; we will not ask you to work for us unless we pay you enough to be a octillionaire; we will not ask you to work for us unless we pay you enough to be a nonillionaire; we will not ask you to work for us unless we pay you enough to be a decillionaire; we will not ask you to work for us unless we pay you enough to be a undecillionaire; we will not ask you to work for us unless we pay you enough to be a duodecillionaire; we will not ask you to work for us unless we pay you enough to be a tredecillionaire; we will not ask you to work for us unless we pay you enough to be a quattuordecillionaire; we will not ask you to work for us unless we pay you enough to be a quindecillionaire; we will not ask you to work for us unless we pay you enough to be a sexdecillionaire; we will not ask you to work for us unless we pay you enough to be a septendecillionaire; we will not ask you to work for us unless we pay you enough to be a octodecillionaire; we will not ask you to work for us unless we pay you enough to be a novemdecillionaire; we will not ask you to work for us unless we pay you enough to be a vigintillionaire; we will not ask you to work for us unless we pay you enough to be a centillionaire; we will not ask you to work for us unless we pay you enough to be a millinillionaire; we will not ask you to work for us unless we pay you enough to be a billinillionaire; we will not ask you to work for us unless we pay you enough to be a trillinillionaire; we will not ask you to work for us unless we pay you enough to be a quadrillinillionaire; we will not ask you to work for us unless we pay you enough to be a quintillinillionaire; we will not ask you to work for us unless we pay you enough to be a sextillinillionaire; we will not ask you to work for us unless we pay you enough to be a septillinillionaire; we will not ask you to work for us unless we pay you enough to be a octillinillionaire; we will not ask you to work for us unless we pay you enough to be a nonillinillionaire; we will not ask you to work for us unless we pay you enough to be a decillinillionaire; we will not ask you to work for us unless we pay you enough to be a undecillinillionaire; we will not ask you to work for us unless we pay you enough to be a duodecillinillionaire; we will not ask you to work for us unless we pay you enough to be a tredecillinillionaire; we will not ask you to work for us unless we pay you enough to be a quattuordecillinillionaire; we will not ask you to work for us unless we pay you enough to be a quindecillinillionaire; we will not ask you to work for us unless we pay you enough to be a sexdecillinillionaire; we will not ask you to work for us unless we pay you enough to be a septendecillinillionaire; we will not ask you to work for us unless we pay you enough to be a octodecillinillionaire; we will not ask you to work for us unless we pay you enough to be a novemdecillinillionaire; we will not ask you to work for us unless we pay you enough to be a vigintillinillionaire; we will not ask you to work for us unless we pay you enough to be a centillinillionaire; we will not ask you to work for us unless we pay you enough to be a millinillinillionaire; we will not ask you to work for us unless we pay you enough to be a billinillinillionaire; we will not ask you to work for us unless we pay you enough to be a trillinillinillionaire; we will not ask you to work for us unless we pay you enough to be a quadrillinillinillionaire; we will not ask you to work for us unless we pay you enough to be a quintillinillinillionaire; we will not ask you to work for us unless we pay you enough to be a sextillinillinillionaire; we will not ask you to work for us unless we pay you enough to be a septillinillinillionaire; we will not ask you to work for us unless we pay you enough to be a octillinillinillionaire; we will not ask you to work for us unless we pay you enough to be a nonillinillinillionaire; we will not ask you to work for us unless we pay you enough to be a decillinillinillionaire; we will not ask you to work for us unless we pay you enough to be a undecillinillinillionaire; we will not ask you to work for us unless we pay you enough to be a duodecillinillinillionaire; we will not ask you to work for us unless we pay you enough to be a tredecillinillinillionaire; we will not ask you to work for us unless we pay you enough to be a quattuordecillinillinillionaire; we will not ask you to work for us unless we pay you enough to be a quindecillinillinillionaire; we will not ask you to work for us unless we pay you enough to be a sexdecillinillinillionaire; we will not ask you to work for us unless we pay you enough to be a septendecillinillinillionaire; we will not ask you to work for us unless we pay you enough to be a octodecillinillinillionaire; we will not ask you to work for us unless we pay you enough to be a novemdecillinillinillionaire; we will not ask you to work for us unless we pay you enough to be a vigintillinillinillionaire; we will not ask you to work for us unless we pay you enough to be a centillinillinillionaire; we will not ask you to work for us unless we pay you enough to be a millinillinillinillionaire; we will not ask you to work for us unless we pay you enough to be a billinillinillinillionaire; we will not ask you to work for us unless we pay you enough to be a trillinillinillinillionaire; we will not ask you to work for us unless we pay you enough to be a quadrillinillinillinillionaire; we will not ask you to work for us unless we pay you enough to be a quintillinillinillinillionaire; we will not ask you to work for us unless we pay you enough to be a sextillinillinillinillionaire; we will not ask you to work for us unless we pay you enough to be a septillinillinillinillionaire; we will not ask you to work for us unless we pay you enough to be a octillinillinillinillionaire; we will not ask you to work for us unless we pay you enough to be a nonillinillinillinillionaire; we will not ask you to work for us unless we pay you enough to be a decillinillinillinillionaire; we will not ask you to work for us unless we pay you enough to be a undecillinillinillinillionaire; we will not ask you to work for us unless we pay you enough to be a duodecillinillinillinillionaire; we will not ask you to work for us unless we pay you enough to be a tredecillinillinillinillionaire; we will not ask you to work for us unless we pay you enough to be a quattuordecillinillinillinillionaire; we will not ask you to work for us unless we pay you enough to be a quindecillinillinillinillionaire; we will not ask you to work for us unless we pay you enough to be a sexdecillinillinillinillionaire; we will not ask you to work for us unless we pay you enough to be a septendecillinillinillinillionaire; we will not ask you to work for us unless we pay you enough to be a octodecillinillinillinillionaire; we will not ask you to work for us unless we pay you enough to be a novemdecillinillinillinillionaire; we will not ask you to work for us unless we pay you enough to be a vigintillinillinillinillionaire; we will not ask you to work for us unless we pay you enough to be a centillinillinillinillionaire; we will not ask you to work for us unless we pay you enough to be a millinillinillinillinillionaire; we will not ask you to work for us unless we pay you enough to be a billinillinillinillinillionaire; we will not ask you to work for us unless we pay you enough to be a trillinillinillinillinillionaire; we will not ask you to work for us unless we pay you enough to be a quadrillinillinillinillinillionaire; we will not ask you to work for us unless we pay you enough to be a quintillinillinillinillinillionaire; we will not ask you to work for us unless we pay you enough to be a sextillinillinillinillinillionaire; we will not ask you to work for us unless we pay you enough to be a septillinillinillinillinillionaire; we will not ask you to work for us unless we pay you enough to be a octillinillinillinillinillionaire; we will not ask you to work for us unless we pay you enough to be a nonillinillinillinillinillionaire; we will not ask you to work for us unless we pay you enough to be a decillinillinillinillinillionaire; we will not ask you to work for us unless we pay you enough to be a undecillinillinillinillinillionaire; we will not ask you to work for us unless we pay you enough to be a duodecillinillinillinillinillionaire; we will not ask you to work for us unless we pay you enough to be a tredecillinillinillinillinillionaire; we will not ask you to work for us unless we pay you enough to be a quattuordecillinillinillinillinillionaire; we will not ask you to work for us unless we pay you enough to be a quindecillinillinillinillinillionaire; we will not ask you to work for us unless we pay you enough to be a sexdecillinillinillinillinillionaire; we will not ask you to work for us unless we pay you enough to be a septendecillinillinillinillinillionaire; we will not ask you to work for us unless we pay you enough to be a octodecillinillinillinillinillionaire; we will not ask you to work for us unless we pay you enough to be a novemdecillinillinillinillinillionaire; we will not ask you to work for us unless we pay you enough to be a vigintillinillinillinillinillionaire; we will not ask you to work for us unless we pay you enough to be a centillinillinillinillinillionaire; we will not ask you to work for us unless we pay you enough to be a millinillinillinillinillinillionaire; we will not ask you to work for us unless we pay you enough to be a billinillinillinillinillinillionaire; we will not ask you to work for us unless we pay you enough to be a trillinillinillinillinillinillionaire; we will not ask you to work for us unless we pay you enough to be a quadrillinillinillinillinillinillionaire; we will not ask you to work for us unless we pay you enough to be a quintillinillinillinillinillinillionaire; we will not ask you to work for us unless we pay you enough to be a sextillinillinillinillinillinillionaire; we will not ask you to work for us unless we pay you enough to be a septillinillinillinillinillinillionaire; we will not ask you to work for us unless we pay you enough to be a octillinillinillinillinillinillionaire; we will not ask you to work for us unless we pay you enough to be a nonillinillinillinillinillinillionaire; we will not ask you to work for us unless we pay you enough to be a decillinillinillinillinillinillionaire; we will not ask you to work for us unless we pay you enough to be a undecillinillinillinillinillinillionaire; we will not ask you to work for us unless we pay you enough to be a duodecillinillinillinillinillinillionaire; we will not ask you to work for us unless we pay you enough to be a tredecillinillinillinillinillinillionaire; we will not ask you to work for us unless we pay you enough to be a quattuordecillinillinillinillinillinillionaire; we will not ask you to work for us unless we pay you enough to be a quindecillinillinillinillinillinillionaire; we will not ask you to work for us unless we pay you enough to be a sexdecillinillinillinillinillinillionaire; we will not ask you to work for us unless we pay you enough to be a septendecillinillinillinillinillinillionaire; we will not ask you to work for us unless we pay you enough to be a octodecillinillinillinillinillinillionaire; we will not ask you to work for us unless we pay you enough to be a novemdecillinillinillinillinillinillionaire; we will not ask you to work for us unless we pay you enough to be a vigintillinillinillinillinillinillionaire; we will not ask you to work for us unless we pay you enough to be a centillinillinillinillinillinillionaire; we will not ask you to work for us unless we pay you enough to be a millinillinillinillinillinillinillionaire; we will not ask you to work for us unless we pay you enough to be a billinillinillinillinillinillinillionaire; we will not ask you to work for us unless we pay you enough to be a trillinillinillinillinillinillinillionaire; we will not ask you to work for us unless we pay you enough to be a quadrillinillinillinillinillinillinillionaire; we will not ask you to work for us unless we pay you enough to be a quintillinillinillinillinillinillinillionaire; we will not ask you to work for us unless we pay you enough to be a sextillinillinillinillinillinillinillionaire; we will not ask you to work for us unless we pay you enough to be a septillinillinillinillinillinillinillionaire; we will not ask you to work for us unless we pay you enough to be a octillinillinillinillinillinillinillionaire; we will not ask you to work for us unless we pay you enough to be a nonillinillinillinillinillinillinillionaire; we will not ask you to work for us unless we pay you enough to be a decillinillinillinillinillinillinillionaire; we will not ask you to work for us unless we pay you enough to be a undecillinillinillinillinillinillinillionaire; we will not ask you to work for us unless we pay you enough to be a duodecillinillinillinillinillinillinillionaire; we will not ask you to work for us unless we pay you enough to be a tredecillinillinillinillinillinillinillionaire; we will not ask you to work for us unless we pay you enough to be a quattuordecillinillinillinillinillinillinillionaire; we will not ask you to work for us unless we pay you enough to be a quindecillinillinillinillinillinillinillionaire; we will not ask you to work for us unless we pay you enough to be a sexdecillinillinillinillinillinillinillionaire; we will not ask you to work for us unless we pay you enough to be a septendecillinillinillinillinillinillinillionaire; we will not ask you to work for us unless we pay you enough to be a octodecillinillinillinillinillinillinillionaire; we will not ask you to work for us unless we pay you enough to be a novemdecillinillinillinillinillinillinillionaire; we will not ask you to work for us unless we pay you enough to be a vigintillinillinillinillinillinillinillionaire; we will not ask you to work for us unless we pay you enough to be a centillinillinillinillinillinillinillionaire; we will not ask you to work for us unless we pay you enough to be a millinillinillinillinillinillinillinillionaire; we will not ask you to work for us unless we pay you enough to be a billinillinillinillinillinillinillinillionaire; we will not ask you to work for us unless we pay you enough to be a trillinillinillinillinillinillinillinillionaire; we will not ask you to work for us unless we pay you enough to be a quadrillinillinillinillinillinillinillinillionaire; we will not ask you to work for us unless we pay you enough to be a quintillinillinillinillinillinillinillinillionaire; we will not ask you to work for us unless we pay you enough to be a sextillinillinillinillinillinillinillinillionaire; we will not ask you to work for us unless we pay you enough to be a septillinillinillinillinillinillinillinillionaire; we will not ask you to work for us unless we pay you enough to be a octillinillinillinillinillinillinillinillionaire; we will not ask you to work for us unless we pay you enough to be a nonillinillinillinillinillinillinillinillionaire; we will not ask you to work for us unless we pay you enough to be a decillinillinillinillinillinillinillinillionaire; we will not ask you to work for us unless we pay you enough to be a undecillinillinillinillinillinillinillinillionaire; we will not ask you to work for us unless we pay you enough to be a duodecillinillinillinillinillinillinillinillionaire; we will not ask you to work for us unless we pay you enough to be a tredecillinillinillinillinillinillinillinillionaire; we will not ask you to work for us unless we pay you enough to be a quattuordecillinillinillinillinillinillinillinillionaire; we will not ask you to work for us unless we pay you enough to be a quindecillinillinillinillinillinillinillinillionaire; we will not ask you to work for us unless we pay you enough to be a sexdecillinillinillinillinillinillinillinillionaire; we will not ask you to work for us unless we pay you enough to be a septendecillinillinillinillinillinillinillinillionaire; we will not ask you to work for us unless we pay you enough to be a octodecillinillinillinillinillinillinillinillionaire; we will not ask you to work for us unless we pay you enough to be a novemdecillinillinillinillinillinillinillinillionaire; we will not ask you to work for us unless we pay you enough to be a vigintillinillinillinillinillinillinillinillionaire; we will not ask you to work for us unless we pay you enough to be a centillinillinillinillinillinillinillinillionaire; we will not ask you to work for us unless we pay you enough to be a millinillinillinillinillinillinillinillinillionaire; we will not ask you to work for us unless we pay you enough to be a billinillinillinillinillinillinillinillinillionaire; we will not ask you to work for us unless we pay you enough to be a trillinillinillinillinillinillinillinillinillionaire; we will not ask you to work for us unless we pay you enough to be a quadrillinillinillinillinillinillinillinillinillionaire; we will not ask you to work for us unless we pay you enough to be a quintillinillinillinillinillinillinillinillinillionaire; we will not ask you to work for us unless we pay you enough to be a sextillinillinillinillinillinillinillinillinillionaire; we will not ask you to work for us unless we pay you enough to be a septillinillinillinillinillinillinillinillinillionaire; we will not ask you to work for us unless we pay you enough to be a octillinillinillinillinillinillinillinillinillionaire; we will not ask you to work for us unless we pay you enough to be a nonillinillinillinillinillinillinillinillinillionaire; we will not ask you to work for us unless we pay you enough to be a decillinillinillinillinillinillinillinillinillionaire; we will not ask you to work for us unless we pay you enough to be a undecillinillinillinillinillinillinillinillinillionaire; we will not ask you to work for us unless we pay you enough to be a duodecillinillinillinillinillinillinillinillinillionaire; we will not ask you to work for us unless we pay you enough to be a tredecillinillinillinillinillinillinillinillinillionaire; we will not ask you to work for us unless we pay you enough to be a quattuordecillinillinillinillinillinillinillinillinillionaire; we will not ask you to work for us unless we pay you enough to be a quindecillinillinillinillinillinillinillinillinillionaire; we will not ask you to work for us unless we pay you enough to be a sexdecillinillinillinillinillinillinillinillinillionaire; we will not ask you to work for us unless we pay you enough to be a septendecillinillinillinillinillinillinillinillinillionaire; we will not ask you to work for us unless we pay you enough to be a octodecillinillinillinillinillinillinillinillinillionaire; we will not ask you to work for us unless we pay you enough to be a novemdecillinillinillinillinillinillinillinillinillionaire; we will not ask you to work for us unless we pay you enough to be a vigintillinillinillinillinillinillinillinillinillionaire; we will not ask you to work for us unless we pay you enough to be a centillinillinillinillinillinillinillinillinillionaire; we will not ask you to work for us unless we pay you enough to be a millinillinillinillinillinillinillinillinillinillionaire; we will not ask you to work for us unless we pay you enough to be a billinillinillinillinillinillinillinillinillinillionaire; we will not ask you to work for us unless we pay you enough to be a trillinillinillinillinillinillinillinillinillinillionaire; we will not ask you to work for us unless we pay you enough to be a quadrillinillinillinillinillinillinillinillinillinillionaire; we will not ask you to work for us unless we pay you enough to be a quintillinillinillinillinillinillinillinillinillinillionaire; we will not ask you to work for us unless we pay you enough to be a sextillinillinillinillinillinillinillinillinillinillionaire; we will not ask you to work for us unless we pay you enough to be a septillinillinillinillinillinillinillinillinillinillionaire; we will not ask you to work for us unless we pay you enough to be a octillinillinillinillinillinillinillinillinillinillionaire; we will not ask you to work for us unless we pay you enough to be a nonillinillinillinillinillinillinillinillinillinillionaire; we will not ask you to work for us unless we pay you enough to be a decillinillinillinillinillinillinillinillinillinillionaire; we will not ask you to work for us unless we pay you enough to be a undecillinillinillinillinillinillinillinillinillinillionaire; we will not ask you to work for us unless we pay you enough to be a duodecillinillinillinillinillinillinillinillinillinillionaire; we will not ask you to work for us unless we pay you enough to be a tredecillinillinillinillinillinillinillinillinillinillionaire; we will not ask you to work for us unless we pay you enough to be a quattuordecillinillinillinillinillinillinillinillinillinillionaire; we will not ask you to work for us unless we pay you enough to be a quindecillinillinillinillinillinillinillinillinillinillionaire; we will not ask you to work for us unless we pay you enough to be a sexdecillinillinillinillinillinillinillinillinillinillionaire; we will not ask you to work for us unless we pay you enough to be a septendecillinillinillinillinillinillinillinillinillinillionaire; we will not ask you to work for us unless we pay you enough to be a octodecillinillinillinillinillinillinillinillinillinillionaire; we will not ask you to work for us unless we pay you enough to be a novemdecillinillinillinillinillinillinillinillinillinillionaire; we will not ask you to work for us unless we pay you enough to be a vigintillinillinillinillinillinillinillinillinillinillionaire; we will not ask you to work for us unless we pay you enough to be a centillinillinillinillinillinillinillinillinillinillionaire; we will not ask you to work for us unless we pay you enough to be a millinillinillinillinillinillinillinillinillinillinillionaire; we will not ask you to work for us unless we pay you enough to be a billinillinillinillinillinillinillinillinillinillinillionaire; we will not ask you to work for us unless we pay you enough to be a trillinillinillinillinillinillinillinillinillinillinillionaire; we will not ask you to work for us unless we pay you enough to be a quadrillinillinillinillinillinillinillinillinillinillinillionaire; we will not ask you to work for us unless we pay you enough to be a quintillinillinillinillinillinillinillinillinillinillinillionaire; we will not ask you to work for us unless we pay you enough to be a sextillinillinillinillinillinillinillinillinillinillinillionaire; we will not ask you to work for us unless we pay you enough to be a septillinillinillinillinillinillinillinillinillinillinillionaire; we will not ask you to work for us unless we pay you enough to be a octillinillinillinillinillinillinillinillinillinillinillionaire; we will not ask you to work for us unless we pay you enough to be a nonillinillinillinillinillinillinillinillinillinillinillionaire; we will not ask you to work for us unless we pay you enough to be a decillinillinillinillinillinillinillinillinillinillinillionaire; we will not ask you to work for us unless we pay you enough to be a undecillinillinillinillinillinillinillinillinillinillinillionaire; we will not ask you to work for us unless we pay you enough to be a duodecillinillinillinillinillinillinillinillinillinillinillionaire; we will not ask you to work for us unless we pay you enough to be a tredecillinillinillinillinillinillinillinillinillinillinillionaire; we will not ask you to work for us unless we pay you enough to be a quattuordecillinillinillinillinillinillinillinillinillinillinillionaire; we will not ask you to work for us unless we pay you enough to be a quindecillinillinillinillinillinillinillinillinillinillinillionaire; we will not ask you to work for us unless we pay you enough to be a sexdecillinillinillinillinillinillinillinillinillinillinillionaire; we will not ask you to work for us unless we pay you enough to be a septendecillinillinillinillinillinillinillinillinillinillinillionaire; we will not ask you to work for us unless we pay you enough to be a octodecillinillinillinillinillinillinillinillinillinillinillionaire; we will not ask you to work for us unless we pay you enough to be a novemdecillinillinillinillinillinillinillinillinillinillinillionaire; we will not ask you to work for us unless we pay you enough to be a vigintillinillinillinillinillinillinillinillinillinillinillionaire; we will not ask you to work for us unless we pay you enough to be a centillinillinillinillinillinillinillinillinillinillinillionaire; we will not ask you to work for us unless we pay you enough to be a millinillinillinillinillinillinillinillinillinillinillinillionaire; we will not ask you to work for us unless we pay you enough to be a billinillinillinillinillinillinillinillinillinillinillinillionaire; we will not ask you to work for us unless we pay you enough to be a trillinillinillinillinillinillinillinillinillinillinillinillionaire; we will not ask you to work for us unless we pay you enough to be a quadrillinillinillinillinillinillinillinillinillinillinillinillionaire; we will not ask you to work for us unless we pay you enough to be a quintillinillinillinillinillinillinillinillinillinillinillinillionaire; we will not ask you to work for us unless we pay you enough to be a sextillinillinillinillinillinillinillinillinillinillinillinillionaire; we will not ask you to work for us unless we pay you enough to be a septillinillinillinillinillinillinillinillinillinillinillinillionaire; we will not ask you to work for us unless we pay you enough to be a octillinillinillinillinillinillinillinillinillinillinillinillionaire; we will not ask you to work for us unless we pay you enough to be a nonillinillinillinillinillinillinillinillinillinillinillinillionaire; we will not ask you to work for us unless we pay you enough to be a decillinillinillinillinillinillinillinillinillinillinillinillionaire; we will not ask you to work for us unless we pay you enough to be a undecillinillinillinillinillinillinillinillinillinillinillinillionaire; we will not ask you to work for us unless we pay you enough to be a duodecillinillinillinillinillinillinillinillinillinillinillinillionaire; we will not ask you to work for us unless we pay you enough to be a tredecillinillinillinillinillinillinillinillinillinillinillinillionaire; we will not ask you to work for us unless we pay you enough to be a quattuordecillinillinillinillinillinillinillinillinillinillinillinillionaire; we will not ask you to work for us unless we pay you enough to be a quindecillinillinillinillinillinillinillinillinillinillinillinillionaire; we will not ask you to work for us unless we pay you enough to be a sexdecillinillinillinillinillinillinillinillinillinillinillinillionaire; we will not ask you to work for us unless we pay you enough to be a septendecillinillinillinillinillinillinillinillinillinillinillinillionaire; we will not ask you to work for us unless we pay you enough to be a octodecillinillinillinillinillinillinillinillinillinillinillinillionaire; we will not ask you to work for us unless we pay you enough to be a novemdecillinillinillinillinillinillinillinillinillinillinillinillionaire; we will not ask you to work for us unless we pay you enough to be a vigintillinillinillinillinillinillinillinillinillinillinillinillionaire; we will not ask you to work for us unless we pay you enough to be a centillinillinillinillinillinillinillinillinillinillinillinillionaire; we will not ask you to work for us unless we pay you enough to be a millinillinillinillinillinillinillinillinillinillinillinillinillionaire; we will not ask you to work for us unless we pay you enough to be a billinillinillinillinillinillinillinillinillinillinillinillinillionaire; we will not ask you to work for us unless we pay you enough to be a trillinillinillinillinillinillinillinillinillinillinillinillinillionaire; we will not ask you to work for us unless we pay you enough to be a quadrillinillinillinillinillinillinillinillinillinillinillinillinillionaire; we will not ask you to work for us unless we pay you enough to be a quintillinillinillinillinillinillinillinillinillinillinillinillinillionaire; we will not ask you to work for us unless we pay you enough to be a sextillinillinillinillinillinillinillinillinillinillinillinillinillionaire; we will not ask you to work for us unless we pay you enough to be a septillinillinillinillinillinillinillinillinillinillinillinillinillionaire; we will not ask you to work for us unless we pay you enough to be a octillinillinillinillinillinillinillinillinillinillinillinillinillionaire; we will not ask you to work for us unless we pay you enough to be a nonillinillinillinillinillinillinillinillinillinillinillinillinillionaire; we will not ask you to work for us unless we pay you enough to be a decillinillinillinillinillinillinillinillinillinillinillinillinillionaire; we will not ask you to work for us unless we pay you enough to be a undecillinillinillinillinillinillinillinillinillinillinillinillinillionaire; we will not ask you to work for us unless we pay you enough to be a duodecillinillinillinillinillinillinillinillinillinillinillinillinillionaire; we will not ask you to work for us unless we pay you enough to be a tredecillinillinillinillinillinillinillinillinillinillinillinillinillionaire; we will not ask you to work for us unless we pay you enough to be a quattuordecillinillinillinillinillinillinillinillinillinillinillinillinillionaire; we will not ask you to work for us unless we pay you enough to be a quindecillinillinillinillinillinillinillinillinillinillinillinillinillionaire; we will not ask you to work for us unless we pay you enough to be a sexdecillinillinillinillinillinillinillinillinillinillinillinillinillionaire; we will not ask you to work for us unless we pay you enough to be a septendecillinillinillinillinillinillinillinillinillinillinillinillinillionaire; we will not ask you to work for us unless we pay you enough to be a octodecillinillinillinillinillinillinillinillinillinillinillinillinillionaire; we will not ask you to work for us unless we pay you enough to be a novemdecillinillinillinillinillinillinillinillinillinillinillinillinillionaire; we will not ask you to work for us unless we pay you enough to be a vigintillinillinillinillinillinillinillinillinillinillinillinillinillionaire; we will not ask you to work for us unless we pay you enough to be a centillin

Southern California Interests

Editorials—News—Business—Society—The Drama

The Los Angeles Times

VOL. XXXIX. THURSDAY MORNING, SEPTEMBER 2, 1920.—PART II: 12 PAGES. POPULATION By the City Directory—(1920)—[illegible] By the Federal Census—(1920)—576,673

OBJECT TO DIET OF TURTLE MEAT

Father and Son Testify They Were Ill-Fed on Trip.

Get Judgment Against Owner of Coasting Vessel.

Dollar-a-Month Contract is Branded as "Doctored."

The brine of the Pacific, beans and boiled turtle meat, the last named procured in the hot sands of the Magdalena Islands, formed the principal ingredients in the dish set before U. S. Commissioner Long yesterday, in the trial of the admiralty case involving the claims of Albert G. Siebernaler and his son, A. G., Jr., against A. H. Moore, owner and master of the gas schooner Newark.

Siebernaler, Sr., sued for $318.50, said to be due as wages as second cook on the vessel, and the commissioner gave him a judgment for $198.50. The boy asked for $336.50, and he was awarded $306. The commissioner figured that the defendant Moore should be allowed two months to make the trip from the Magdalena Islands to Acapulco, Mex., and back to San Diego, and that he should pay the plaintiffs for the balance of the time, the voyage requiring from April to November, 1919.

Siebernaler and the boy went to the Magdalena Islands to make assays for an amalgam corporation, inspecting the deposits of manganese. It was expected that the Newark would call for them and bring them back to the United States, as the vessel had been utilized to carry provisions to the islands. But the vessel was delayed.

When the two got ready to come back to this country they found themselves without funds and the testimony showed that they went before the American Consul at Manzanillo, Mex., Harry L. Walsh, and signed ship's papers binding them to serve on the Newark, that later on touched at the island, until it returned to San Diego or Los Angeles Harbor. The Siebernalers found it necessary to work their way back.

SUM PUT IN LATER.

The ship's papers show that the two men, aged 46 and 20 years, respectively, agreed to work on the boat for $1 a month, but both witnesses said that figure had been inserted after they had signed the agreement in the office of the Consul. That was where the argument started.

In the bill of complaint the elder Siebernaler sued for 165 days' pay at $2 a day, as second cook on the Newark and the boy asked for the same rates as engineer for the same period.

The father gave his testimony some months ago, and yesterday the son was on the stand. He said that both had been compelled to work hard, and that the most of the time they were compelled to subsist on beans and turtle meat, but the witness admitted that Capt. Moore ate at the same table and had the same food. Both testified that they were ill-fed, were compelled to go without shoes, and the son said that he suffered from sore feet for a long time after the Newark reached her home port at San Diego.

Young Siebernaler stated that it was one of his duties to get up at 2 o'clock in the morning and go to the Mexican villages to get milk for Capt. Moore, and in addition he had to do the ordinary duties of a seaman, wash down the deck, etc. He testified that Capt. Moore told him that his services were very satisfactory. Both the father and son thought a dollar a month was not enough for such work. But both denied that they had agreed to work for that amount, although the ship's papers showed their signature to the agreement calling for the payment of the sum.

The judgment rendered by the commissioner will act as a libel on the Newark.

CHIEF HOME BACK SOON.

Wires Mayor He Will be "on the Old Job in a Few Days."

Mayor Snyder yesterday received a telegram from Police Chief Home, who is on vacation at Eastland, Tex., saying, "Will be back on the old job in a few days." Chief Home also sent a similar telegram to Acting Chief Murray. Mayor Snyder reiterated yesterday that Chief Home had given him no indication of any intention of resigning his position as chief.

Sam Browne, former chief investigator for the District Attorney's office, has, it is understood, filed an application for the position of Police Chief with the Mayor, to which are signed the names of citizens attesting to their confidence in Browne's ability and integrity.

ALL SPEEDING NOT IN AUTOS.

Pacific Electric Motorman Arrested for Running Street Car Fast.

Not all speeders speed in automobiles, as was learned yesterday afternoon by Pacific Electric Railway Motorman A. L. Grantz of Van Nuys, when he was arrested by Motorcycle Officer Pratt on Sunset Boulevard and charged with having driven his street car at the rate of thirty-eight miles an hour past the Michaltorena school. His bail was set at $25.

Officer Pratt, following the arrest, made out one of the little white tags that commands a person to appear in police court to answer to a charge of speeding. Motorman Grantz refused to make any statement.

CHINESE GIN MUDDLES WIT OF JAPANESE.

One Pint Sends Nipponese Bell Boy Out With Revolver Seeking White Girl.

A quart of Chinese gin transferred from a bottle to the stomach of Edward Nobie Mondon, a Japanese bell boy, yesterday proved just a little too much for the Japanese and inspired him to start out with a loaded revolver looking for a white girl for whom he professed a great love. Now Mondon is in the City Jail and will have to appear before Police Judge Richardson today.

Mondon was arrested by Police Detective Shy at Second and Main streets while telling a cigar dealer that he was on the war path. He stated in his declaration that he was armed and intended to kill the white girl as well as several other persons. Also Mondon declared that he might shoot some of the passing pedestrians for good measure.

According to Detective Shy, the Japanese some time ago became acquainted with a white girl operating an elevator in a hotel. He professed to be in love with the girl and upon several occasions was ordered from the premises.

Coadjutor Bishop Here; Ordination Plans are Made.

Dr. William Bertrand Stevens, Coadjutor Bishop of the Episcopal Diocese of Los Angeles, arrived from San Antonio yesterday to take up his new duties. Dr. Stevens was elected at a diocesan convention held here last April and formally accepted the post a month later.

Coadjutor Bishop Stevens will be ordained at St. Paul's Pro-Cathedral on October 12 next. The ordination ceremony will be an unusual and striking event in Episcopal circles of the West. A number of bishops and other church dignitaries from other States will be present.

BURY ARIZONA PIONEER.

Old-time Friends Pallbearers at Marcus Jacobs Funeral.

Six Arizona friends of forty years standing yesterday afternoon bore to the grave the remains of Marcus Jacobs, a pioneer Arizona merchant, who died suddenly Monday night at the home of his daughter, Mrs. Alexander Mendelson, 1001 West Seventeenth street. The funeral brought out a large number of present and former residents of Phoenix. Mr. Jacobs was 79 years of age, a native of Prussia, and came to America when a small boy. He leaves a widow and four children, Mrs. Mendelson, Miss Edith Jacobs, Recorder of Maricopa county, Arizona; Miss Sallie Jacobs, of the staff of the Phoenix Republican, and Leon Jacobs, a Phoenix attorney, former assistant Attorney-General of Arizona. Burial was at Home of Peace Cemetery, with Masonic ceremonial. Rabbi Sigmund Hecht delivered the funeral sermon.

TAKES STEP UPWARD.

Word was received here yesterday of the appointment of W. S. Basinger, former assistant passenger traffic manager of the Union Pacific and allied systems, to the position of general passenger traffic manager. Mr. Basinger, who is well known in Los Angeles, will retain his offices in Omaha.

(Continued on Twelfth Page.)

LIFE POLICIES BREAK RECORD.

Commissioners' Meeting Here Told of Great Demand.

Damage from Auto Accidents Said to Grow too Fast.

War Risk Bureau Censored by Speakers for Criticism.

All records in the volume of life insurance written throughout the country will be broken this year if business continues at the present rate. Joseph G. Brown of Vermont, president of the National Convention of Insurance Commissioners announced yesterday, at the opening session of the fifty-first annual conference now being held at the Beverly Hills Hotel.

Commissioners and former commissioners from thirty-five States are attending the meeting, which will continue through tomorrow. Automobile liability insurance and mutual fire insurance companies were discussed yesterday afternoon. A banquet followed by a ball was given last night at Hotel Virginia, Long Beach, by the Life Underwriters' Association of Los Angeles.

Co-operation by the States with the Federal government in reducing taxation on marine insurance premiums in order to develop American companies will be urged today in a discussion to be led by Burton Mansfield of Connecticut.

Asserting that economic losses caused by automobile accidents are increasing greatly out of proportion with the value of automobiles in use, Clarence W. Hobbs, commissioner of Massachusetts, offered the following proposals to reduce accidents: More rigid requirements by State licensing bodies; more careful policing; public co-operation in reporting reckless driving even though no accident results; greater willingness on the part of officials to prosecute all cases of recklessness, and more revocations of licenses.

MIGHT DEMAND SECURITY.

Present credit systems have enabled persons of very moderate means to operate automobiles although they are not financially able to "pay for what they break in accidents," Mr. Hobbs declared. Legislation that would make it obligatory for automobile owners to furnish reasonable security for damage caused by reckless might be beneficial, he said.

"The reasons for the enormous increase in life insurance," said Mr. Brown in his opening address, "are numerous, among which we can cite the education of the people through war risk insurance for soldiers and sailors, the influenza epidemic, the general prosperity of the country, the high cost of living, combined with the limited purchasing power of the dollar, all of which have helped create demand for life insurance recognized as one of the best savings investments in the world."

"High insurance taxation," he asserted, in discussing American companies' competitors, "has never kept foreign companies out of the United States, but on the contrary they have enjoyed the utmost freedom here, having some advantages under our present laws that American companies do not possess. While foreign companies are cordially welcome to the United States, it is interesting to see how it appears to a foreigner at his home end of the business.

"Every effort should be made by department officials to aid American companies in their endeavors to enter foreign countries; the American

Discuss Dollars, Risks, Foresight and Investments.

Looking On at the Insurance Men's National Meeting.

TWO AUTO VICTIMS RALLY.

While police detectives yesterday continued to gather evidence in the case of Miss Edith Anderson, 25 years of age, of 4711 Temple street, charged with reckless driving, as the result of an accident in which four persons were injured, all of the victims were reported to be somewhat better. For the first few hours after the accident, which occurred at Seventh and Hill streets late Tuesday afternoon, two of the women struck down by Miss Anderson's automobile, were not expected to live, but yesterday surgeons stated that they might recover.

Miss Anderson, from what the police have been able to learn, drove a heavy automobile through a crowd of pedestrians attempting to board a street car at Seventh and Hill streets. Mrs. Mary Carles, 54 years of age, of 3619 Arlington street and Miss Grace Durfee of 733 West Fifty-first street, the two most seriously injured, were treated at the Receiving Hospital, and are now in private hospitals. Miss Mary Carles, a daughter of Mrs. Carles, and J. H. Parrent of the King Edward Hotel, the two other persons injured, were allowed to return to their homes late Tuesday evening.

Miss Anderson, who is at liberty under $250 bail, told the police that she fainted at the wheel of her machine after stopping behind the street car and that the machine then plunged through the crowd. Her father, who was in the machine, made the same statement. Miss Anderson will appear in police court to enter a plea tomorrow morning.

DIVORCED, WED QUICKLY.

Two Get Decrees, Then Hurry to Altar; Recalls Pasadena Romance.

Twelve hours after Charles L Johnston, Jr., formerly of Los Angeles, was granted a divorce from Mrs. Ada Reis Johnston, prominent young society matron of Pasadena, in the Reno District Court, and about an equal number of hours after Mrs. Margaret Holder Burdick was granted a divorce from Ralph H. Burdick of Chicago in the same court, Mr. Johnston and Mrs. Burdick were married, according to word which reached Los Angeles yesterday. Mr. Johnston charged desertion, asserting that Mrs. Johnston had left him because he could afford only one motor car and only two maids.

The Reis family has been prominent in Pasadena since the early spring of 1916, when Miss Ada Reis, daughter of W. E. Reis, was chosen as a model for the fashion show given by the Central Board of Charities. The Reises had only recently come to Pasadena from Greenwich, Ct. Mr. Reis was reputed to be a retired multimillionaire and Miss Ada Reis was regarded as a remarkably handsome girl. George Reis, a brother of Miss Ada Reis, who had taken over some of his father's banking interests in New York after the latter's retirement, later married Miss Irene Grosse of Pasadena.

Shortly after the fashion show the engagement of Miss Reis and Mr. Johnston was announced. They went to New York, where Mr. Johnston also had banking interests, after the marriage, but the bride soon returned to Pasadena and made her home with her brother, W. E. Reis, Jr., while Mr. Johnston engaged in business in Chicago. In his testimony in the suit for divorce, Mr. Johnston said that when he wished to move to Chicago, Mrs. Johnston went to Pasadena instead, and that he believed the reason for her dissatisfaction was his inability to provide more than one automobile and two maids.

The new Mrs. Johnston is the former wife of Ralph H. Burdick, amateur tennis champion of Chicago. Mr. Johnston also is well known as an tennis player.

DISMISSED MEN SEEK BACK PAY.

Detectives Who Failed to Detect Swindlers May Appeal to Superior Court.

Appeals to the Superior Court for back pay which they lost while awaiting decisions in their cases may be made by Detective Sergeants Ambrose Boyd, James McNamara, Frank D. Carroll, Bert Cowen and Jess L. Kirby, who were yesterday ordered dismissed by the Police Commission on the ground that they were inefficient in running down confidence men and pickpockets. The officers say the commission's delay of five months in giving verdicts, following their suspension by Chief Howe, was unnecessary and avoidable, and that during the time they were prevented from securing new positions because of the uncertainty as to the outcome of their cases. Sergeant Kirby yesterday made a verbal request to Commissioner Barry for the five months' back pay, and Mr. Barry said the commission could not grant the request.

The dismissal of the five men was approved by Commissioners Wilson and Barry, as Mayor Snyder, ex officio chairman of the board, declined to hear the cases, after the courts had upheld his right to do so. In their report the commissioners state that during the winter of 1919-20 Los Angeles was infested with bunko men, pickpockets, burglars and thieves, who took from victims a sum in excess of $250,000. They find that the officers did not give the public the protection it had a right to expect.

MYSTERY SHOT PIERCES LUNG.

Real Estate Man Wounded in Beach Cottage Row.

No Revolver Found; Others Present Deny Shooting.

Woman Rains Blows on Victim Just Before Tragedy.

McCollough G. Graydon, Los Angeles real estate dealer, is in St. Catherine Hospital at Santa Monica in a critical condition with a bullet wound in his right lung, and Mrs. Julia Sloane, Miss Mabelle Roe and C. A. Bowers are under arrest on an order issued last night by the District Attorney's office following an investigation.

A disagreement concerning the occupancy of a beach cottage terminated yesterday with the firing of a revolver in unknown hands and the probable fatal wounding of Mr. Graydon.

Some time ago Mr. Graydon rented a cottage at Sherman avenue and Speedway, Venice, of Mrs. Sloane and was later ejected from the premises, it is said, because of a dispute concerning the payment of rent. The cottage was then placed in the possession of Mr. and Mrs. O. A. Moore. Mr. Graydon appealed to the courts and was given the right to re-enter the house.

Yesterday, in company with Deputy Sheriff Connely, he visited Venice for the purpose of serving a writ of possession upon Mr. and Mrs. Moore. Shortly after the departure of Mr. Graydon and the officer for the beach, Mrs. Sloane appeared at the Sheriff's office and deposited a stay bond which had the effect of temporarily suspending the writ granted to Mr. Graydon.

Mrs. Sloane and two friends, Miss Mabelle Roe and Bowers, arrived at Venice about the same time that Mr. and Mrs. Moore were ejected from the cottage by Mr. Graydon. An argument followed, in which all present took part and which became heated as it progressed.

Mrs. Sloane became greatly angered and, it is said, rushed at Mr. Graydon and struck him several times before he could defend himself. At this point a shot was fired and Mr. Graydon fell, seriously wounded.

The Moores also were held for a time by the Venice police, but later released.

Mrs. Doane, Mr. and Mrs. Moore, Miss Roe and Mr. Bowers were taken into custody and held for investigation. All deny having had possession of a revolver and the officers have been unable to locate a weapon of any kind either in the vicinity where the shooting occurred or in possession of those engaged in the argument.

Dep. Dist.-Atty. Van Cott and Deputy Sheriffs Connely and Bright were detailed to conduct an investigation.

BOND SOLD AT PAR.

R. H. Moulton yesterday bought county flood control bonds of the value of $46,250. The bonds were sold at par. The Supervisors also sold to the State Bank of Pomona $8000 bonus of the Walnut school district.

Sketched from display in our store.

WHAT a sense of satisfaction—what a feeling of pride when you know your Dining-Room is furnished completely and attractively in keeping with your ideas of comfort and hospitality.

Such is sure to be the case when you choose your Dining-Room Furniture from our new stock—new in every sense of the word; new designs; new goods fresh from the foremost makers; all priced well within reason.

Dining Chairs *$6.50 to $50*

Dining Tables *$32.50 to $325*

Other Pieces at Proportional Prices

Terms to Suit Individual Requirements. Brunswick Phonographs and Records.

Complete Home Furnishers

LYON McKINNEY SMITH CO

737-741 SOUTH HILL

Liberty Bonds Accepted

Mrs. Ada Reis Johnston.

"The Home of the Chickering-Ampico."

TONE

No other piano possesses the golden beauty of tone which is the dominant characteristic of the

Chickering Established 1823

Faithful adherence to the highest ideals for nearly a century of piano making insures for the Chickering of today absolute perfection in every detail of its construction.

The Ampico combined with the Chickering gives you the world's best reproducing piano.

Come to our store and hear the Chickering-Ampico

A demonstration will convince you.

Los Angeles' One-Piece Piano Store

FRANK J. HART SOUTHERN CALIFORNIA MUSIC COMPANY

332-334 SOUTH BROADWAY, LOS ANGELES.

Riverside. *"Established 1880"* *San Diego.*

The People and Their Daily Troubles

DORIS, HUNTER OF ROMANCE, FINDS IT IN HUMDRUM OFFICE FROM WHICH SHE HAD FLED.

BY JANE DIXON.

Romance has a way of eluding the seeker.

Many of us have hunted romance consistently, even avariciously, for years, without so much as catching a glimpse of it.

We have sought it in our work and in our play, by daylight and by dark, in public and in the far places.

Here we bring up, well along the way, weary, more than a little skeptical, compelled to admit it has passed by us.

When will our search end?

That is a question none can answer. It is written only in the book of fate. Perhaps tomorrow the illuminated page will fall open before us. It may be opening this very moment, have we but the eyes to see.

Doris was a seeker after romance.

As a child Doris always craved frocks with lace ruffles and many blue ribbon bows. Her hats were wide and floppy, with flower wreaths and long streamers to cling to the hem of her dress.

There was small pleasure for her in the triumph. She would rather have been last with the classicals. The sight of a student ledger or a typewriter brought a great weariness to her soul. She hated taking dictation only a little worse than she despised double entry.

After graduation Doris accepted a position in a law office.

The first day she took her place before the narrow oak typewriting table she wore a shell pink dainty frock concocted for her class dance. She knew she resembled a gaudy butterfly in a hive of bees, and her face burned with the consciousness of it, but she did not care. Doris was not going to have Prince Charming come and find her in a plain skirt and shirtwaist.

By and by the romantic lady of the lettered keys accepted the conventions of her calling and compromised on cheap chiffon blouses with imitation lace. But she hated the drabness of a law office with a steady growing hatred.

It is not necessary to follow Doris through the mystic maze of a movie career. Suffice it to say the path was tortuous with occasional bright spots and long stretches of darkness. She found soon enough that managers and directors who were willing to overlook her lack of experience and real native ability were more interested in her than in the cultivation of her art. The others were too busy to bother with amateurs. The price of romance was more than an honest girl cared to pay.

A $10,000 sable coat turned out to be the pipe dream of a plastic press agent who boasted to Doris, ways in demand. But who under the shining sun wants to employ a miss just because she can read some fool foreign language out of a book, and a dead language at that. Latin, is it? Why, the girl must be plumb looney.

Thus did the father of Doris reason. Her mother said not a word, as indeed she was never given word to say. Father was a strong-minded master of a man who held a high regard for pennies. Doris, as may be expected, lost her argument.

Strange enough, the girl showed a decided genius for figures. Business seemed to come naturally to her as does the dew to the morning glory cup.

The inconsistencies of life are truly astounding.

Here was a child woman who never enjoyed a sleep outside the bumpy aggravation of magic curlers and who almost fainted over her first melodrama. To her own amazement she found herself standing at the head of her class, commercial department.

Doris's first beau, a straggly youth with brown splotchy freckles and straw colored pompadour, gave her a gold heart locket for Christmas. She placed a picture of the giver inside the glassed circle and never once removed the gold heart from her neck for a year. Then, Freckles having passed beyond the horizon of callow love, she laid the locket away in a candy box which boasted a flimsy pink and tinsel rosette on its top and which hid from prying eyes all the romantic treasure trove of Doris.

When it came to her junior high school course Doris chose the classics. The father of Doris, a practical man, with two girls and three boys ranging stepwise into the lower primary grades, had other ambitions for his eldest daughter. Demands on his slender income became more insistent in exact ratio to the upward trend of his family.

He was willing to stretch a point to keep Doris in school, but he saw no reason why such concession should not be a paying investment. Capable young stenographers are almost long after her initiation as an "extra," how he had "put it over."

The trip to China after atmosphere was all right as far as it went, but it stopped in the vicinity of Mott street, New York City. The publicity department of the company which produced the picture wisely forgot to add the word "town" to China. Doris "made up" with a girl who had played extras in the China picture, and the girl told the "bunch" how she went down with a property man whose business it was to acquire "junk" selected by the star at the very lowest prices. Doris smiled when she read how these sets had been secured from the palace of a "heathen Chinee" along the banks of the Yangtse-Kiang River.

Saddest of all, perhaps, was the discovery of clay feet on the famous matinee idol. The vanity of the man was ludicrous. His selfishness outtopped anything she had ever heard along this line. His reputation for amours among his kind made him more like the Evil One of Doris's romance than the Prince Charming.

The lady who succeeded the fluffy blonde in the idol's fleeting affections was a tall, sinuous, swarthy creature who wore hoop earrings and ran to purples. Only once did Doris glimpse his wife. That was when she came to the cashier's window to collect the sum a just court had awarded her for maintenance of herself and her children. She looked very sad and her shoulders drooped.

As she had sickened of the humdrum office, so Doris drooped under the disillusionment of tinsel romance. Viewed retrospectively, a business occupation seemed vastly more alluring than pretense studio snowstorms and velvet gowns with cotton backs.

Her decision was as sudden as on that morning she tossed away her dictation tablet. She returned to the desk and the lettered keys. There was a place for her in the very offices where she had first worn the ruffled pink dimity class dress.

A new manager was in charge of the office force. He was tall and athletic in appearance. His clothes outlined elastic muscles without the aid of pinch-back coats. His talk was straight from the shoulder and he did not mince when he walked. Doris had never seen anything in the movies like the healthy shine of his hair where it rippled back from his clean young brow.

They were married last week, Doris and the new manager.

The hired car in which they drove from the church to a cosy nest in the suburb was more beautiful to Doris than the golden chariot of a queen or the sleek body of a Rolls-Royce. The nest is one of those $500 down and the rest in rent cottages. Doris has never, in her wildest flights of imagination, pictured a palace so beautiful.

"Romance has no special dwelling place," Doris told me the other day, when we met casually on the street. "It is wherever you happen to find it. Only don't go looking for it, or it will hide from you sure. Just jog along serenely with your eyes open and it will come to you. I'll have to go now. Billy (the husband-manager is Billy) and I are going to cook a steak for dinner."

Doris did not say anything about an ermine coat.

GASOLINE ALLEY—REFERENCES EXCHANGED

Save the Babies.

INFANT MORTALITY is something frightful. We can hardly realize that of all the children born in civilized countries, twenty-two per cent., or nearly one-quarter, die before they reach one year; thirty-seven per cent., or more than one-third, before they are five, and one-half before they are fifteen!

We do not hesitate to say that a timely use of Castoria would save many of these precious lives. Neither do we hesitate to say that many of these infantile deaths are occasioned by the use of narcotic preparations. Drops, tinctures and soothing syrups sold for children's complaints contain more or less opium or morphine. They are, in considerable quantities, deadly poisons. In any quantity, they stupify, retard circulation and lead to congestions, sickness, death. There can be no danger in the use of Castoria if it bears the signature of Chas. H. Fletcher as it contains no opiates or narcotics of any kind.

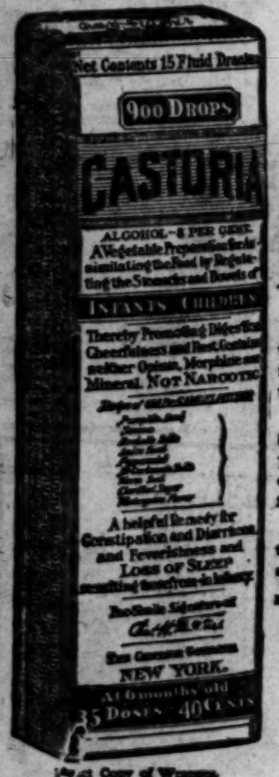

Fac-simile Copy of Wrapper.

Children Cry For Fletcher's CASTORIA

Let's Think It Over.

There is such a thing as saying too much on any subject, and the "grand-stand" talker sooner or later becomes a bore. The truth is always welcomed, and the truth reiterated and confirmed is more than welcome—it reaches your innermost soul.

Fletcher's Castoria in all its advertising has claimed for it. Scrutinized by the microscope of public opinion and used for over thirty years it stands without a peer in the hearts of thoughtful, cautious, discerning Mothers. And once used, mother love—there is no substitute for mother love—will scorn to try a "substitute" or a "just-as-good".

Masquerading under many names drugs that are injurious to the tender babe have found their way into some households, but the light of experience soon casts them out. Are they cast out before it is too late?

MOTHERS SHOULD READ THE BOOKLET THAT IS AROUND EVERY BOTTLE OF FLETCHER'S CASTORIA

GENUINE CASTORIA ALWAYS
Bears the Signature of
Chas. H. Fletcher

THE CENTAUR COMPANY, NEW YORK CITY.

Former Steamer "Eastland" is Now U. S. Gunboat Wilmette

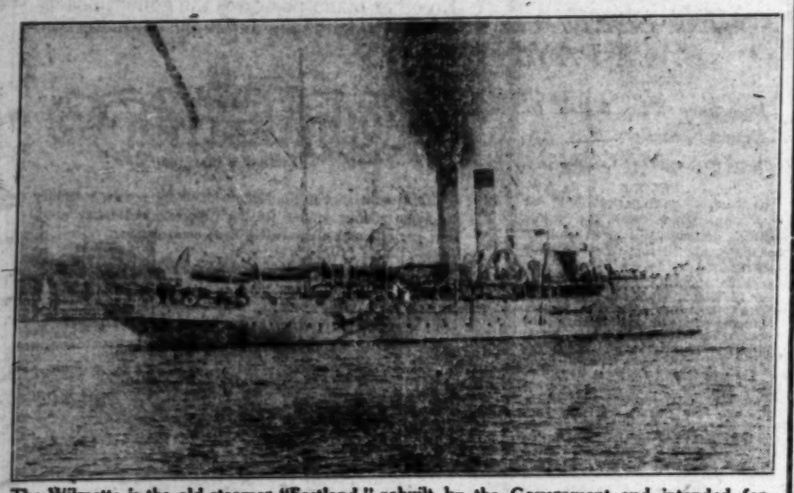

The Wilmette is the old steamer "Eastland," rebuilt by the Government and intended for service on the Atlantic Coast. The first plan was to cut her off and send her through the Welland Canal, but the armistice came before that was done and she was rebuilt as a Naval Reserve Training Ship for Chicago. The picture shows her on the eve of a cruise with 300 Naval Reserve men destined to Northern Lake Michigan ports under command of Capt. Ed. A. Evers.

LETTERS TO "THE TIMES."

Is MacSweney Starving?

LOS ANGELES, Aug. 28.—[To the Editor of The Times:] I have just read in a local daily paper that the Lord Mayor of Cork, after a fast of fifteen days in a British prison, is on the point of death, that he lies on a couch unable to speak or move his limbs. For fifteen days he has taken no food and it is said that his whole physical system has collapsed.

This statement is at wide variance with the experience of those who have taken what is popularly known as the "fast cure." From early biblical times, fasting has been regarded both as a physical and a mental tonic and medical experience has established that a fast must be continued for at least fifteen days to secure any beneficent results.

I speak from personal experience when I say that the average adult can refrain from taking any food whatever for fifteen days without loss of physical strength, and that the effect on his nervous system will be beneficial. About ten years ago I was suffering from what I feared would develop into appendicitis. I had been reading of the experience of others with the fast cure and I determined to give it a trial.

For eighteen days I took nothing into my stomach but water. I lost nineteen pounds in weight, but I could lift as much and throw a ball as far as before I started fasting. During all the time I continued at my work, never losing an hour. During that eighteen days the body had cast off surplus tissue, just as a snake casts its old skin. The effect on my nervous system was a most agreeable surprise, and I am convinced that a fast is an excellent nerve tonic. I play a mediocre game of billiards, but during the last week of that fast my nerves were so steady that I played like a champion. I never played nearly so well before or since.

I have recommended fasting to members of my family and to friends for stomach or nervous trouble and the results have always been beneficial. To get the best results, however, one should take daily an internal douche.

It is, of course, possible for one to starve to death. To the average person a fast after the twenty-first day becomes perilous. In breaking it one must be careful, also, to only take liquid food, preferably prune juice and the juice of grapefruit. Some of those whom I have known to get beneficial results from fasts were past 60 years of age.

One who imagines he is on the point of death because he has not eaten for fifteen days must be possessed of a highly vivid imagination. I find that a ten-day fast once a year is an excellent tonic.

H. F. STUART.

Formal Opening and Fall Fashion Show

GAZING

—into Her Magic Crystal Fashion Beholds—

—bright visions of a Woman's Paradise, where each fond dream of long sought style perfection unfolds in loveliness before her eyes.

An Artistic Portrayal of

Authentic Autumn Modes

—as interpreted by the world's leading couturiers!

—original importations and exact copies displayed by dainty mannequins in the

French Gown Salons

Orchestra
In popular selections.

Seymour's
Women's and Misses' Ready-to-Wear
617-619 S. BROADWAY
LOS ANGELES

Afternoons
One Thirty to Three Thirty

BACK FROM EUROPE.

Just returned from a tour of European cities and important ports in England, E. C. Yourell, buyer for the J. W. Robinson Company, reported yesterday that he was most fortunate in arriving in Belgium at a time when it was possible to secure merchandise, especially laces. Before that time, the lace makers had been rushed, but he took advantage of a leisure period to have orders filled and soon the results of his journey will begin to arrive in the way of a fine collection of handmade laces. Other purchases made by Mr. Yourell were neckwear, lingerie, handkerchiefs, trimmings and accessories.

THURSDAY MORN

IN GREAT F

United Opening Toda
Women—Latest C
to be Sh

By

Elegance without extremes might be characterized the fashions.

A restrained use, without any feature, any material, an ing: So has Mme. La Mo vived, this season.

A choice so wide, in gow millinery, in hats and wrap every woman may wear that most becoming to her and stil herself "in the know."

Materials of the richest, finest and yet not of outrageou lines either distended or ext welt; trimmings of quality than over-ornate decorations linery to suit faces which app neath it; even shoes selected ing to the foot that wears Could more than this be exa les most fashion-critical?

The United Opening—Los A remodeled fashion show—tod tomorrow takes place early reason that the demand for merchandise in early. The public, weary perhaps of ec tired of wearing "old clothes made an early requisition up stores and shops for the ne modish.

Broadway, Seventh street adjacent shopping thoroughfa day will hang out the banne their readiness to fulfill M wish. Windows will herald advent of the newest modes. eries will display the mo thentic of Parisian and Am attire.

The fall and winter season be inaugurated and the o chapter of the book of fashio be described—a book in which an is the heroine, Los Angel ence

JACOBY BROTHERS — chosen to display a collecti street dresses fitted for every an's choice. The wanted ma maidecygne, duvet de laine, va and parent of all—duvetyn i are shown. Hand embro bugle and bead embroidery in designs and always sufficient strained to insure elegance— are the trimmings chosen. colors are those most pop navy, brown in the modish de ments of this well-liked color black, each relieved by autumn tints in stitching or broidery. Suits, equally modis shown, the coat lengths vari the mode demands, the skir wished-for length and of ming slenderness or fullness nery, in either off-the-face, ban, or broad-brimmed pictu effects; and in materials su velvets, cullaphane-chenille, rs, laces of gold and silver, nings of ostrich, of tinsel plu of odd motifs. Furs, in the liked peltry in grays, browns black, with odd colored fox rrespond with suits. Smar afternoon frocks and gown ening. These, together with ccessories of dress, comprise Jacoby exhibit for the united ing.

HALE'S—The practical ta season as always, sounded by for the united opening. It custom here to make special fferings, to impress upon feminine mind not alone for st for the future weeks months, that savings may be e clothes-money by purchasi Hale's.

THE BON TON—Garments, inery, lingerie of quality and e cost than average—such is proclamation made by the Bon

FAINTING AND DIZZY SPEL

The Cause of such Sy toms and Remedy To in This Letter.

Syracuse, N. Y.—"When I enced the Change of Life I poorly, ha appetite and fainting spel suffered for or three before I be taking Lydi Pinkham's V table Comp and Liver which I saw vertised in papers an your little bo I took about 12 bottles of your V table Compound and found it a erful remedy. I commenced to p up at once and my suffering was lieved. I have told others about medicine and know of some who taken it. I am glad to help ot all I can."—Mrs. R. E. DEMING, W. Lafayette Ave., Syracuse, N.

While Change of Life is a c critical period of a woman's ex ence, the annoying symptoms w accompany it may be controlled, normal health restored by the ti use of Lydia E. Pinkham's Veget Compound.

Moreover, this reliable remedy tains no narcotics or harmful dr and owes its efficiency to the me nal extractives of the native ro and herbs which it contains.

CRESCENT CREAMERY COMPANY
AGENCY
Crescent
PASTEURIZED
MILK
HIGHEST QUALITY

Stop at this Sign of GOOD MILK

BACK FROM EUROPE.

Just returned from a tour of European cities and important points in England, E. C. Yourell, buyer for the J. W. Robinson Company, reported yesterday that he was most fortunate in arriving in Belgium at a time when it was possible to secure merchandise, especially fine laces. Before that time, the lacemakers had been rushed, but he took advantage of a leisure period to have orders filled and soon the results of his journey will begin to arrive in the way of a fine collection of handmade laces. Other purchases made by Mr. Yourell were neckwear, lingerie, handkerchiefs, trimmings and accessories.

g and
how

dream of
er eyes.

Modes

noons
One Thirty to
Three Thirty

FAINTING AND DIZZY SPELLS

The Cause of such Symptoms and Remedy Told in This Letter.

Syracuse, N. Y.—"When I commenced the Change of Life I was poorly, had no appetite and had fainting spells. I suffered for two or three years before I began taking Lydia E. Pinkham's Vegetable Compound and Liver Pills which I saw advertised in the papers and in your little books. I took about 12 bottles of your Vegetable Compound and found it a wonderful remedy. I commenced to pick up at once and my suffering was relieved. I have told others about your medicine and know of some who have taken it. I am glad to help others all I can."—Mrs. R. E. DEMING, 437 Lafayette Ave., Syracuse, N. Y.

While Change of Life is a most critical period of a woman's existence, the annoying symptoms which accompany it may be controlled, and normal health restored by the timely use of Lydia E. Pinkham's Vegetable Compound.

Moreover, this reliable remedy contains no narcotics or harmful drugs but owes its efficiency to the medicinal extractives of the native roots and herbs which it contains.

CRESCENT CREAMERY COMPANY

AGENCY
Crescent
PASTEURIZED
MILK
HIGHEST
QUALITY

Stop at this Sign of GOOD MILK

IN GREAT FASHION SYMPHONY.

United Opening Today Promises Revelations in Wear for Women—Latest Creations of Master Style Artists to be Shown by Local Stores.

BY OLIVE GRAY.

Elegance without extremes: Thus might be characterized the autumn fashions.

A restrained use, without abuse, of any feature, any material, any trimming: So has Mme. La Mode decreed, this season.

A choice so wide, in gowns and millinery, in hats and wraps, that every woman may wear that which is most becoming to her and still prove herself "in the know."

Materials of the richest, softest, best and yet not of outrageous cost; gowns either distended or extremely close; trimmings of quality rather than over-ornate decorations, millinery to suit faces which appear beneath it; even shoes selected according to the foot that wears them: Could more than this be exacted by the most fashion-critical?

The United Opening—Los Angeles' model fashion show—today and tomorrow takes place early for the reason that the demand for autumn merchandise is early. The buying public, weary perhaps of economy, tired of wearing "old clothes," has made an early requisition upon the stores and shops for the new, the stylish.

Broadway, Seventh street and adjacent shopping thoroughfares today will hang out the banners of their readiness to fulfill Milady's wish. Windows will herald the advent of the newest modes. Interiors will display the most authentic of Parisian and American couture.

The fall and winter season will be inaugurated and the opening chapter of the book of fashion will be described—a book in which woman is the heroine, Los Angeles the scene.

JACOBY BROTHERS — Have chosen to display a collection of street dresses fitted for every woman's choice. The wanted materials, valdecygne, duvet de laine, valdyne, the parent of all—duvetyn itself—are shown. Hand embroidery, bead and bead embroidery in novel designs and always sufficiently restrained to insure elegance—these are the trimmings chosen. The colors are those most popular—navy, brown in the modish developments of this well-liked color, and black, each relieved by bright autumn tints in stitching or embroidery. Suits, equally modish are shown, the coat lengths varied as the mode demands, the skirts of decided-for length and of becoming slenderness or fullness. Millinery, in either off-the-face, turban, or broad-brimmed picturesque effects; and in materials such as velvets, cellaphane-chenille, duvetyn, laces of gold and silver, trimmings of ostrich, of tinsel plumage, of odd motifs. Furs, in the most used pelt ry in grays, browns and black, with odd colored foxes to correspond with suits. Smart little afternoon frocks and gowns for dancing. These, together with novel accessories of dress, comprise the lovely exhibit for the united opening.

HALE'S—The practical is, this season as always, sounded by Hale's for the united opening. It is the custom here to make special price offerings, to impress upon the feminine mind not alone for now, but for the future weeks and months, that savings may be made on clothes-money by purchasing at Hale's.

THE BON TON—Garments, millinery, lingerie of quality and at less cost than average—such is the proclamation made by the Bon Ton exhibit in honoring the united opening.

HARRY FINK—Were one to select from the collection of garments shown at Harry Fink's, it would give one pause to choose. The evening gown formed from purple toned paillettes, wrought into a sparkling brocade, with decolletage of silver cloth and a huge cloth of silver girdle-bow which becomes a bewitching forked train? Or the other, pailletted similarly, but enlivened by a train of emerald green tulle? Could one resist the little dance frock of rose and gold brocade with the wreath of rose and French blue roses creeping up one side, and the scalloped skirt lined with blue? The row of silver bow-knots fastening it in the back, each centered by a brilliant, would plead for a choice of this. A jade colored velvet wrap is the final word in luxury, with its rich knotted fringe and its lining of brocaded Canton crepe. The suit of navy Poiret twill having the new batwing sleeve, lined with French blue is rival to one of valdecygne, presenting the French military features The rich muffly wraps—but their name is legion! There's the very suit shown at the Commodore Fashion show, I'll wager, and another d'eponge enbroidered over insets of patent leather.

HAMBURGER'S—A setting of grape vines, grape arbors and luscious ripe fruit hanging from the natural looking vines, forms the background for a main Broadway window at Hamburger's. Here are shown evening gowns of black paillette, one offset with white, another having touches of Copenhagen blue. One elaborate window is devoted to the peacock shades which form so important a part of dress this season. The gorgeous strutting birds, forever symbolizing feminine love of finery, are presented here in all their glory vying with the self-same tints in garments and accessories The Web of Fashion is suggested in a case wherein a huge golden spider web enmeshes a wax manikin clad in the glory of a black scintillant evening gown. Sumptuous evening wraps, rich street and afternoon frocks, coat-dresses in popoular materials and fraught with features betokening the latest decree of the mode are shown throughout these windows. Nor are furs neglected in the showing. Yardage is featured on the Hill-street side and the practical navy blues in all the well-liked weaves are shown, practical as well as luxurious, making the opening here one for moderate purses as well as for those careless of the cost.

BLACKSTONE'S—Here the wraps strike the eye most engagingly. As a rule evening gowns and wraps are made as consorts—materials and trimmings of the same. The superb wrap of jade silk duvetyn, striped, plaided and embroidered in bronze metallic threads and black; the metallic tissue cloak with its panelings, collar and sleeve finish of sealskin; the French blue velvet with flying squirrel; the four piece aviation suit of leather, with facings of suede—the smart coat, the vest, the skirt, the scarf, who could decide among these, as to which excels? In millinery there is the stunning shape in hatter's plush with its piled up brush of burnt peacock feathers, the moonstone velvet shape; the several distinctive picture hats, metallic embroidered, or ostrich plumed in pastel rainbow tints.

MYER SIEGEL & CO.—Noticeable here is an elaborate evening gown, presenting the colors of a Japanese screen in tones of blue and black bead embroidery, over a sheath of golden metallic cloth. A cape of Labrador mink is closely set with tails and has a yoke of remarkably matched skins. A cape of Siberian squirrel is in semi-dolman shape and has adjustable three-fourth sleeves. The body of this sumptuous wrap has the animal skins placed diagonally and is finished with a deep cowl collar. Here is shown for the first time the negligee named "The Pheasant," and another, "Scheherazade, Jr." New lingerie is in coral, in maize, in orchid tones, uniquely shaped and—novelty of novelties—trimmed with net dyed to match. Handsome suits of valdecygne, of silk duvetyn and other popular materials are also shown.

ROBINSON'S—Without doubt the Egyptian gown of gold, silver, copper embroidered net dominates this display. The metallic turban accompanying it, the square-meshed metal-embroidered throw veil, weighted at each corner with a tiny golden tassel; this creates an ensemble richly worthy of high praise. A dress of velvet in heart-of-France, embroidered in crystal bugles and gold threads, is most entrancing. A blue brocaded Georgette dinner dress also attracts the eye. There are sumptuous furs, exclusive millinery, an exhibit of metallic evening slippers, a window wherein are exhibited girls' frocks of velvet in autumn shades, modish yardage, imported novelties, laces, accessories and lingerie. Autumn panels carrying the thought toward the woodland spaces and harvest time, together with artistically-placed plants, stands of goldfish, tall candlesticks and shaded lamps tend to enhance the merchandise.

VILLE DE PARIS—An evening gown of black paillette and white centers the main window here. Adjacent, a dinner dress in moonstone, the new shade of gray, is like a lovely floating cloud. A rich wrap of maroon duvetyn has hand embroidery in royal purple and in copper metallic thread. This cape-like garment is lined throughout with purple satin. A beaver-colored cloak of valdecygne has a huge beaver collar. There are stunning sport coats, dainty examples of lingerie, becoming millinery, rich yardage in the newest colorings, gloves, fans, sweaters—excerpts from the many sections of the Ville, replete with modish offerings.

THE NEW YORK—Here the eye is held by smart examples of imported evening gowns, scintillant paillette embroidered creations, superb wraps, flattering millinery, sports attire. The newest imported lingerie in moonstone gray and in coral, and in the new French blue is shown here, self-trimmed in oands of crepe Georgette. Nothing like this has been shown heretofore. In the French evening rooms at the New York, the garments selected by J. J. Haggarty during his recent visit to France and England will be exhibited.

THE PARIS STORE—A sumptuous dinner dress in electric blue velvet, heavily embroidered in metallic silver, attracts first attention here. There are paillette gowns in gunmetallic shades, smart dresses for street and for afternoon, luxurious wraps, exclusive millinery. The setting is that of a drawing-room, enlivened by potted plants and autumn foliage.

THE PALAIS DE MODES—Here are presented smart little tailleurs, sports dress and country club attire, dainty evening gowns, handsome sweaters, separate coats for daily wear. Here one finds the practical in wearables and the practical in price deftly interwoven in garments modish and wantable.

COULTER'S—Tastefully arranged windows at Coulter's on Seventh street, display new garments for autumn wear—handsome dresses, suits, wraps in all the modish materials. Silk yardage, for which this house is famed, is grown, together with woolen fabrics for fashioning frocks and suits. Furs from the recently installed department, are especially fine and of highest quality. Trimmings, hand bags, perfumes and jewelry occupy a conspicuous place in these windows and speak in no measured terms of the extent and character of this merchandise at Coulter's.

THE UNIQUE — This exclusive store will, later, held an exhibition of imported French gowns, wraps and accessories of feminine attire, Max Isaacs having chosen these articles during his recent visit to Paris.

BEDELL—This new store, at Jevne's old site, will open its doors on the 10th inst., the rebuilding having required a longer period than was at first expected.

THE BROADWAY DEPARTMENT STORE—Having closed its Department Managers' Sale the last day of August, the Broadway does not fully participate in the united opening, but the window exhibits, always attractive, will consist of new fall garments and yardage, millinery and accessories, of a range covering the wants of women in all practical lines as well as of the more luxurious articles.

COULTER'S BROADWAY STORE. Here the practical, the lower-priced standard merchandise, and merchandise which is at the same time of Coulter quality, is tastefully displayed for the united opening.

GANSTER—The Angel Silk Shop, or the French Shop, as it is sometimes called—the likeable little shop on Mercantile Place, which makes a specialty of silk and woolen yardage—will be decorated, as always for such occasions, with fresh flowers, in tribute to the flowery Southland. A display of fine woolens for suits, for separate skirts and dresses, as well as silks of quality—and always at a price as low as compatible with excellence, such will be the exhibit by Eugene Ganster.

SWEET SIXTEEN — This shop, making a specialty of garments at the price commemorative of its name, always surprises by the pos-

(Continued on Seventh Page.)

DODSON WARNS CALOMEL USERS

You Cannot Gripe, Sicken, or Salivate Yourself If You Take "Dodson's Liver Tone" Instead

Calomel salivates! It's mercury. Calomel acts like dynamite on a sluggish liver. When calomel comes into contact with sour bile it crashes into it, causing cramping and nausea.

If you feel bilious, headachy, constipated and all knocked out, just go to your druggist and get a bottle of Dodson's Liver Tone for a few cents, which is a harmless vegetable substitute for dangerous calomel. Take a spoonful and if it doesn't start your liver and straighten you up better and quicker than nasty calomel and without making you sick, you just go back and get your money.

If you take calomel today you'll be sick and nauseated tomorrow, besides, it may salivate you, while if you take Dodson's Liver Tone you will wake up feeling great, full of ambition, and ready for work or play. It's harmless, pleasant and safe to give to children; they like it.—[Advertisement.

NEW Stomachs For OLD

Eat What You Like and Be Happy After All Others Fail Get Chamberlain's

HERBAL MEDICINES
Not Sold in Drug Stores.
Not Patent Medicines.
No high-cost-of-living prices here.

Over 100,000 successfully treated.

Gall Stones, Biliousness, Indigestion, Constipation
We Recommend Herbal Medicines.

J. P. Klein, cured 4 years. 2626 E. 4th St. W. Seibert, 1031 Summit Ave., Hermosa Mr. and Mrs. T. C. Forester, 616 N. Ed. Dunwick, 441 W. 32nd Place; cured Serrano St., 4 years.
Mrs. I. E. Wilkins, 906 E. 27th St. Thousands have been cured.
Our treatment of Chronic Diseases is different from all others. Consult free.

Rheumatism And all painful diseases quickly removed.

IT PAYS TO INVESTIGATE BEFORE YOU SQUANDER YOUR MONEY.

DROPSY HAS BEEN CURED TO STAY CURED!

T. M. Phelps, 1147 S. Spence St., Los Angeles, cured 13 years. Mrs. Alice Limbocker, 2602 Darwin Ave., Los Angeles, cured 10 years. Mrs. Bella Mottley, Blythe, Cal., cured 10 years. Mrs. Emma Hall, 411 W. Washington St., Los Angeles, cured 4 years. Over one thousand cases successfully treated. 9 to 5; Wednesday and Saturday, 9 p.m. Sanitary Trusses Free Trial, 30 days. Guaranteed. Money back.

F. E. CHAMBERLAIN, New Zealand Herbalist,

Phone 62835. 522 West 8th Street. 24 years in Los Angeles, Cal.

PUBLISHERS:
THE TIMES-MIRROR COMPANY.
OFFICERS:
HARRY CHANDLER, Pres. and Gen. Mgr.
MARIAN OTIS-CHANDLER, Vice-Pres. and Secy.
F. X. PFAFFINGER, Treasurer.
HARRY E. ANDREWS, Assistant General Manager and Managing Editor.
Harry Chandler, Marian Otis-Chandler, F. X. Pfaffinger, Mabel Otis-Booth, Harry E. Andrews, Directors.

Los Angeles Times

EVERY MORNING IN THE YEAR.

DAILY FOUNDED DEC. 4, 1881—39TH YEAR.
Sworn average circulation for every day of July, 1920..... 94,822 Copies
Sworn, Sunday only, average circulation for July, 1920..... 122,276 Copies

OFFICES:
New Times Building, First and Broadway.
Branch Office No. 1, 619 South Spring Street.
Washington Bureau, 310 Riggs Building.
Chicago Office, 111 West Monroe Street.
New York Office, 286 Fifth Avenue.
San Francisco Office, 742 Market Street.

LOS ANGELES (Loce Ahng-hayl-ais)

MEMBER OF THE ASSOCIATED PRESS.
The Associated Press is exclusively entitled to the use for publication of all news credited to it or not otherwise credited in this paper and also the local news published herein.

A LOST ART.

If some of those New Yorkers would learn how to walk it wouldn't hurt them any. To be able to walk a few blocks sometimes comes in handy.

THE NEW BROOM.

The dispatches say that Sam Shortridge has swept San Francisco. We don't know of a place so much in need of a sweeping as that town. More power to Sam's elbow.

NOT SO CERTAIN.

Maj.-Gen. William Crozier says that there is nobody in this country who wants to fight Japan. Is that so? Maybe the general better search some of the editors and politicians of the Coast before he speaks so brashly.

RESTING EASY.

The demobilization of Villa now seems to be complete and he is reported as being at peaceful ease on a farm in Durango. The day may yet come when Mexico will be so quiet that it will be difficult to get its name in the papers.

HOW ABOUT THAT?

Virgil Hinshaw writes to Senator Harding to know what he thinks about liquor. In some cases this might be construed as an invitation, but those who have heard of Virgil know better. He is the professional trapper of the prohibitionists and has a nose like a bloodhound.

WEDDING BELLS.

The sea of matrimony must be all cluttered up with new banks. During the month of August a total of 1036 marriage licenses were issued in the city of Los Angeles. Cupid Sparks went out in a blaze of glory. We will say that for him, even if it does mix our metaphor. This is an increase of almost 25 per cent over last August and is much better than July. This is leap year and the marriages have been going strong. You can wake up at almost any old hour and hear the thrilling strains of the wedding march. So far this year there have been 7710 marriage licenses. Last year at the same time there were 5909. There's always a couple waiting at the church.

REAL TEMPERANCE.

Back in 1911 a government committee was appointed in Sweden to consider the liquor question. There are thirteen members, of whom eight were avowed prohibitionists. The committee is only now presenting its report and the document recommends ultimate prohibition of all beverages exceeding 2.3 per cent of alcoholic content. This would permit the brewing of mild beer and very light wines. A majority report of the committee further suggests the possibility of complete prohibition through a general referendum of the people—not to be effective, however, unless approved by two-thirds of the electorate. If the prohibitionists of this country had been as temperate every seventh home would not now be a brewery and every eleventh man a bootlegger.

BREAKING RECORDS.

When the totals are garnered it is likely to be found that Los Angeles is the third city in America in the magnitude of its building permits for the season. The number of permits issued in this city during the month of August was 2643, representing a construction cost of $7,000,000. This is another breaking of a record—something which now seems to be done almost every month. There are over 1200 new homes in this showing. The bungalow is still being finished off at the rate of forty a day to help ease the housing problems. In apartment-houses now construction is still more vigorous. But there is something in every line. There were even permits for seven new movie studios. It looks as if they would keep on making pictures in Los Angeles. Building operations in most cities are active during the summer months, but here they can go on all the year 'round. They are already slackening up in the East, but Los Angeles is just getting into its stride.

BROTHERS OF BLOOD.

The French trade unionists who considered affiliation with the Russian soviets were given the program and conditions of Lenine. They would be required to become active and outspoken members of the Commune and show neither pity nor consideration for any class but their own. Such a thing as free speech is impossible under applied Communism because the Commune calls for the complete annihilation of anything and everything that is not in full accord with its principles. If the theories of the Commune were adopted in our political life there would be no such thing as a Republican in America. With the Democratic party in power every Republican would have to profess full allegiance to the Democracy or else be shot at sunrise. There were eighteen "commandments" in the proposition made by the Moscow Internationale and Lenine to the French trades unionists and it is agreeable to note that the Frenchmen repudiated them almost unanimously at their first hearing. The French workman thinks quite a lot of the wife and home.

THE PRIMARY RESULTS.

There is scant comfort for Democrats, labor unionites and Reds in Tuesday's State and county primaries. The candidates indorsed by the American Federation of Labor and the State Federation of Labor, from United States Senator to members of the State Assembly, were uniformly beaten; while the Democratic vote in the central and southern parts of the State was not 25 per cent of that cast in the Republican primaries.

In the nomination of Shortridge for the United States Senate the hopes of the Republicans and the fears of the Democrats have been confirmed. Mr. Shortridge is a stalwart Republican, but he is not a reactionary. His vision is too broad to be blind to the advance movement of human progress. He is likewise free from the taint of radicalism. One of his opponents carried the indorsements of the labor union and radicals; another was backed by the prohibitionists; the only indorsements Mr. Shortridge carried were those of the plain, every-day Americans. He represented neither class nor creed; the only interest supporting him was the public interest. Yet he won handsomely.

Republican chances for success in the national election are greatly enhanced by Mr. Shortridge's victory. The big vote which he polled in the north indicates that the factional differences within Republican ranks have been healed since 1916. It is well to remember that Senator Phelan won in 1914 in a three-cornered race in which the Republican vote of the State was split right down the middle. This year there are 500,000 more Republicans than Democrats registered in the State and Senator Phelan must face a united opposition.

If the United States Senatorship were for sale; if it were permissible to use vast sums of money to build up a State political machine, Mr. Shortridge would be at a disadvantage. For he is a man of moderate means, possessing no unearned income. But, under the Federal Corrupt Practice Act, no candidate for the United States Senate is permitted either to spend more than $3500 on his campaign or to permit more than that sum to be expended with his knowledge. Senator Newberry was indicted and convicted because his supporters spent $50,000 for paid billboard and newspaper advertising. Under the terms of the law Senator Phelan cannot use any appreciable part of his personal wealth to advance his candidacy. His vast advertising campaign of six years ago cannot be repeated; and the race resolves itself into a test of personal and party principles and popularity.

The Republican registration in the State is half a million greater than the Democratic, and there is every indication of a united party behind Mr. Shortridge. Under such conditions the chances for winning a Republican seat in the Senate from California are roseate indeed. There is but one element of weakness in his candidacy; it is the element that gave his opponents a greater vote than he received in the city of Los Angeles; Mr. Shortridge has shown in his early speeches too little sympathy with the League of Nations. Southern California is for the ratification of the peace treaty, with reservations protecting American sovereignty; and a candidate who adopts that platform is certain to receive a big vote here.

Shortridge was one of the candidates marked for slaughter by the American Federation of Labor; and his victory by a substantial plurality discloses the weakness of the union-labor political following in California. Right in the city of San Francisco, where the labor-union vote is heaviest, Shortridge received a majority of all votes cast. The reason for this is to be found in the fact that the members of the labor unions in the north were, for once, custodians of their own political consciences, refusing to be voted en bloc by the labor union politicians.

In the Ninth Congress District Charles F. Van De Water appears to have won the Republican nomination for Congress by a substantial plurality over Charles H. Randall, thanks to the heavy country vote for the Long Beach banker which outweighs Randall's early advantage in Los Angeles city. Randall had, however, no opposition for the Democratic nomination. Van De Water will thus have Randall to beat a second time before he will be entitled to a seat in Congress. But one good thing will have been accomplished if Randall is not permitted to masquerade in the November election under a Republican disguise.

An element of humor enters into every campaign. It will be supplied this year by the candidacy of Upton Sinclair for Congress in the Tenth District on the Socialist ticket. This district gave the biggest Republican vote in the entire United States two years ago; and Congressman Osborne's popularity in the district is such that he had no Republican opposition in the primary. Sinclair's campaign will doubtless be as lurid and as lucid as a futurist painting, and the result will give him a clearer understanding, possibly, of the extent to which his whimsical doctrines are indorsed by public opinion.

Genuine Republicans were nominated in practically every State Senate and Assembly district in Southern California. In Los Angeles city and county the political machine of the American Federation of Labor indorsed ten labor-union men for the Republican nominations. They sought to follow out the Gompers plan of defeating the incumbents who declined to take labor-union dictation at the last legislative session. Nine of the ten candidates indorsed by the American Federation of Labor are definitely beaten; the only one with a chance of winning stood for the Assembly in the industrial district in and about San Pedro.

How different is the record of the candidates indorsed by the Association for the Betterment of Public Service. It made eighteen indorsements and fourteen of its candidates are definitely nominated. The count in two other contests is close and but two of the candidates carrying its indorsement are known to be defeated. The success of so many of the candidates supported by the betterment association carries with it a guarantee that the Los Angeles county delegation to the Legislature will be composed of capable and honest public servants, pledged to a program of efficiency and retrenchment in the public service and unalterably opposed to radicalism and class legislation in any form.

Taking the result of the Republican State primary as a whole The Times congratulates the Republican voters on the wise selection of candidates which they have made. They are men who will add strength to the national ticket and Republican chances for success in California this year, both in State and national elections, are brighter than in any other campaign year since 1908. There has evidently been a renaissance of Republicanism in California.

The Red is Fading Out.

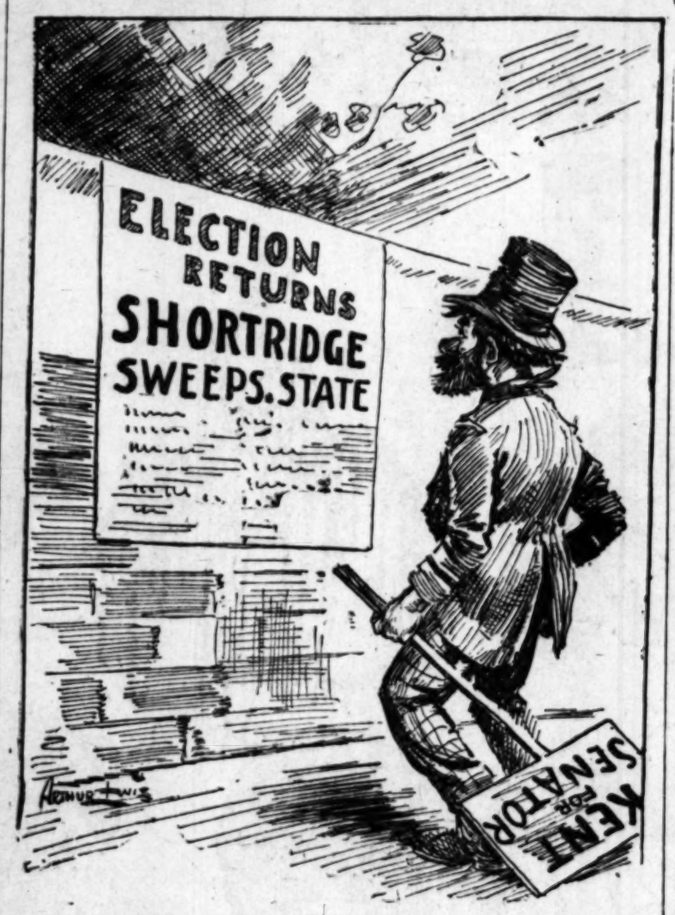

JUSTIFIABLE ROAR.

Recognizing Los Angeles as the queen city of the moving-picture world, protests are beginning to be registered by the British press that English prestige is suffering by reason of the exhibition, in England and elsewhere, of American films that make a hero out of the Yank and portray respectable Englishmen as so many asses. "No Englishman is ever the hero of an American screen," protests Maurice Low in the London Morning Post. "I have seen many in Washington and London. The motif was always the same." Then Mr. Low explains what he means by "motif" in the following language:

> If it was a play founded on the war it was the English and French who were driven out of the trenches by the Germans, and the Americans with the American flag who retook them. If it were a naval scene, American battleships, with the American flag whipping in the breeze, were in the thick of the action. If it was a play appealing to the heart interest the simple American was always better than the wearer of the coronet. The average English audience, sensitive to impressions, but careless in its thinking, from the force of constant suggestion may finally come to believe the American is the better man, which is not a wholesome thing to encourage in the public interest.

Mr. Low visited Los Angeles a couple of months ago on the way to the Democratic convention at San Francisco. While here he visited some of the studios and was duly impressed by the mammoth development of the moving-picture industry. He does not blame the American film makers for the "motif" of their pictures. He says that it is propaganda, but the kind that is unintentional and unavoidable. His protest is not against the harm the pictures do in this country, but against the effect they are producing on English audiences. He sees but one solution:

> Goldwyn is sending American actors to England. Why should not English actors be sent to America, so that Americans can see the Englishman from a new aspect? It might put some new ideas into the head of the American. It might make him see that, although the Englishman talks somewhat differently from the American and uses an eyeglass, he is not necessarily an ass.

There is nothing unfair about Mr. Low's proposition. In fact, Los Angeles would welcome the English studios which Mr. Low suggests should be erected here. He admits in his article that the atmosphere of Southern California and the natural stage setting is something that England cannot hope to surpass; he recognizes that the greater part of the moving-picture films of the world will be made here for atmospheric reasons; and he has gone away boosting for the Los Angeles moving-picture industry wherever the Morning Post circulates.

For the city of Los Angeles itself Mr. Low was unstinting in his praise. He says of it:

> It is one of the wonder cities of a land where cities are planted and grow to perfection over night. Born only yesterday, as a matter of fact less than half a century in existence, it suggests nothing of the parvenu. Rather, it has the air of tradition, of stolidity, of old-established customs. Handsome, broad, well-paved streets, excellent shops with the Rue de la Paix and Bond street written over their wares, wide boulevards with imposing mansions and picturesque bungalows, the place has no prevailing style of architecture. There is a touch of Spain, a bit of Morocco, a suggestion of Switzerland, a reminiscence of China.

There is much more in a similar strain well worthy republication. Only our profound sympathy for a sister city prevents us from repeating, by way of comparison, what he wrote about San Francisco. But we recognize that he saw our elder sister at her worst, with her hair down and her complexion cracked; for Mr. Low was only in San Francisco while the Democratic convention was in session. It wasn't fair to San Francisco to be sketched in such a plight.

LADY SPELLBINDERS.

Some of the papers are finding fault because the professional suffragette is not yet out of a job. There were a lot of women who made their living and also gained much delightful notoriety by battling for the ballot. Some simple-minded men hoped and rather expected that with the granting of the franchise the suffragist would quietly fade out of the picture and leave them to their pipes and slippers. But, of course, that was not to be. The National Women's party will go merrily on. It may not array itself directly against the Republican and Democratic organizations, but it will behave as mentor and monitor for both. There will be the National League of Women Voters. This would seem to have the same field and function as the Women's party, but there is said to be a way to tell them apart. Some day they may take to scrapping with one another after the careless manner of the Democrats and Republicans of today and then the men will have something more to worry about. There is also the ghost of the Pan-Partisan Educational League, which permitted the ladies to wrangle in politics of any brand. It doth also appear that the women who have been developing their lungs by making suffrage speeches are now offering themselves to political campaign committees. They want to go forth as spellbinders and in some cases it doesn't make a whole lot of difference what party or candidate the represent. They can be as insouciant as men in that respect. They have the gift of speech and must vent it on somebody. Hubby won't stand still long enough and so the general public is left to feed upon. Also there are suffragettes who want to train their sisters in the art of voting. It may be taken for granted that the professional suffragist will find a way to stay in the game.

REFLECTIONS.

How often I wish, at the close of the day,
That I was a boy, a little boy;
I'd follow the light of the moon's first ray
Back to the fields, where wantonly lay
Delicious and sweet to the taste of a boy,
Apples and melons—his life and his joy—
Away with dull sleep and grandmother's croon,
I'd eat 'til my front bulged out like the moon,
If I were a boy, a little boy.

I don't want to dream as I used to dream,
When I was a boy, a little boy;
I'd rather the room and the bed would seem
A Babel of blocks, toy soldiers that gleam,
And not so persistently, luridly teem
With spirits of gluttons who grin 'til you quake
Upright in bed with a bad stomachache—
Oh, a great deal of 'goric I had to take,
When I was a boy, a little boy.

I'd like to feel as I used to feel,
When I was a boy, a little boy;
Coaxing my freckle-faced neighbor to steal
Away from the chores; off for the day,
Down by the creek to saunter and play,
Dabbling for tadpoles, soiling our clothes,
Squirting the soft mud up 'tween our toes—
A hundred more pleasures like these I'd enjoy,
If I were a boy, a little boy.

I don't want to lie like I used to lie,
When I was a boy, a little boy;
Deceiving my ma with a look in my eye,
Pure innocence speaking of deepest dye;
But woe to that squint—my curly blond hair—
Ma was most certain to grab me right there—
The family slipper she'd cheerfully ply,
And then like G.W., "I never could lie,"
When I was a boy, a little boy.

E. L. AULTMAN.

Friends in Old Age.

"To me the world seems more beautiful every day," John Wanamaker said in the midst of a quiet observance of his recent eighty-second birthday at the cottage of Rodman Wanamaker, his son, in Chelsea, Pa. Touching upon birthdays in general, Mr. Wanamaker said they "come rapidly as a man's years increase in number, and that then a man more than ever appreciates his friends."—[Boston Post.

"BAD" GIRLS.

BY ALMA WHITAKER.

The reclamation of so-called "bad" girls is an arch-problem in every city and our Los Angeles system has come in for its full share of criticism. Our juvenile authorities have their hands full, but those of us who have been in any way interested in the work must appreciate what an immense and far-reaching endeavor is being put forth to this end.

We have three institutions for dealing with the girls—Juvenile Hall, where their cases are heard and where they are frequently detained for various periods, not so much for punishment as for study and understanding. The girls who win good records here and show a real endeavor to reform are later graduated to El Retiro, which is rather a unique institution. El Retiro is the name of a home farm in the San Fernando Valley, where the girls can get a genuine taste of culture, good housekeeping and self-government. It is run on the honor system, and while there is a matron in charge, the girls practically run the place themselves. They have dainty, clean bedrooms, pleasant parlors, a model kitchen, books, a phonograph, chicken yard, swimming pool and all the concomitants of a desirable home. Then there is the State School at Ventura, where the discipline is fairly severe and to which the "incorrigible" girls are consigned.

There have been about half a dozen runaways from El Retiro which have been disheartening, but which have not caused its proponents to despair, for they represent such a very small percentage compared to those who have made good and are now free and living lives of industry and worthiness. Still, these runaways have given a strong handle to those people who have small faith in the ultimate redemption of the girls, who honestly believe that "once a bad girl always a bad girl."

It is this phase of the matter that particularly interests me, because I had one of these runaways in my employ. We will call her Frankie. Frankie was barely 18 and had a long career of sinfulness. She was an auto thief, a gambler in Chinatown, a hopper of freight trains, a pickpocket and was regarded as one of their most difficult cases.

She was a husky young virago, proud of the fact that it took two policemen two hours to get her to jail and that she had "beat up" several matrons. Nevertheless, she was a genius at temporary reform, by a long go of which she had finally won her way to El Retiro. At Juvenile Hall she had shown herself particularly capable in cooking, in the hospital section and in the nursery. Yet after a few months at El Retiro she ran away, taking two other girls with her.

When she came to me she was still most emphatically untamed. And I was her last chance. If she failed with me she was booked for Ventura for three years—and she assured me she would kill herself before they ever got her there.

Her job with me was housework and helping with the baby. She hated housework and loved the baby, but all the time she was with me she never once failed me, was quite alarmingly frank with me and, notwithstanding her acknowledged thieving proclivities, my property was absolutely sacred to her. On that faithful report of mine she was allowed to return to her home and is still making good to date.

She had a vast scorn for anyone who insisted upon seeing "so much good in her" and liked me for admitting she was a thoroughly bad lot. She told me to see that my friends locked their automobiles, since it was an awful temptation for her to run off with them. She was peculiarly sympathetic because we had no "private stock" and buoyantly offered to rob any wine cellar for us if we would but furnish her the names and addresses of our more luxurious acquaintances.

I wondered why she had broken faith with El Retiro, when she was so obviously capable of keeping faith with me. Her explanation, given in a burst of confidence, helped me to understand.

"Well, you know, I never got any letters out there, but I always hoped I would. And one day I got three. I was all puffed up about them and they were signed with names of my friends. Then I heard the girls giggling and knew they were stringing me. Gee, I was sore! Say, I went behind the house and blubbered like a kid, which made me madder. Then the superintendent came down, and you know I'm kind of mushy about her, although I hate her, too. She walked with me a bit and said how proud she was of me and that made me feel silly somehow. After she'd gone they put some records on the phonograph and played some of the tunes the gang used to sing. That finished me. And the girls guyed me for being mushy. So then I tried making myself seem extra tough and talked about running away. I didn't mean it, but the girls said I daren't and that got my goat. I guess that's all. But what made me mad was them asking what I stole from El Retiro after they caught me. I never stole nothing," she finished indignantly.

"Oh, yes, you did. You stole the honor system, the most precious thing they had out there. You stole many privileges for the girls that came after you. And you stole the superintendent's faith in you—turned on a friend when you pretend you always stand by your friends," I pointed out.

"That's so. I never thought of that," admitted Frankie.

So, as I said before, Frankie, for all her bad faith, for all her incorrigibility, need not be despaired of. If she is not wholly reclaimed she is at least immeasurably wiser, immeasurably more capable, and when she left me it was with the announced intention of trying to make her home a real home, of shouldering some of her mother's burdens, of establishing some drastic hygienic reforms in that home—and I know she has and I know she will. But Frankie delights in being perverse, in fooling people. If they insist upon seeing good in her she displays the bad. If they insist that she is a thoroughly bad lot she loves to surprise them with her virtues.

RIPPLING RHYMES.

THE MORTGAGE.

I had a mortgage, years ago, on
my pretentious home; and Worry
and its brother, Woe, were camped
upon my dome. I couldn't keep a
smile on straight, but oftentimes I
wept; I tasted mortgage when I ate
and dreamed it when I slept. It
spoiled for me the Sabbath day,
when I sat in my pew; the choir, in
singing, seemed to say, "When mort-
gages are due." It cast its shadow
on my door and like a raven
croaked; it took the zest from every
chore and spoiled the weed I
smoked. They took away my house
of pride by means of writ and sich;
and since then it's been occupied by
one who's idly rich. And he is wel-
come to it all, stone steps and tuft-
ed floor, he's welcome to the stately
hall and varnished cellar door. I
have a cabin of my own in which I
chirp all day and do not owe a sin-
gle bone to any human jay. No
mortgage flaps against the pane
when winds are blowing keen; no
mortgage makes me pause again
when I'd buy gasoline. Oh, better
in a culvert dwell, and owe no man
a red, than vainly try to be a swell,
with mortgage overhead.

WALT MASON.

RIPE OLIVES.

On August 7, at the instigation of the growers and packers of ripe olives in California, the State Board of Health passed a resolution making it unlawful under the State Pure Foods Act to market in California any ripe olives that have not been sterilized at a temperature of 240 deg. Fahrenheit for a period of not less than forty minutes by means of a retort or autoclave which shall be controlled by an automatic self-recording thermometer or heat measuring device in proper working order and that the temperature records shall be available at all times to the representatives of the State Board of Health.

This makes the California ripe olive the safest food on the market today, for with no other food product are there so specific and rigid requirements of sterilization.

Unfortunately last year six containers out of the nine million sent out contained spoiled fruit which brought disaster to those eating it.

Immediately all questionable containers were withdrawn from the market by the packers and government investigations were instituted which established without a doubt that only ten containers out of the one hundred and eighty million marketed during the life of the industry showed signs of spoilage resulting from the botulinus germ.

Although this percentage of spoilage is smaller than that which obtains with some of the commonest of our food products and although the botulinus germ has been found in many other canned foods, there was an element of novelty about ripe olives that led the newspapers all through the East and Middle West to devote a vast amount of unfavorable publicity to the olive cases, resulting naturally, though unjustifiably, in a widespread prejudice against California olives.

The olive industry is a large and vital one in the State. It employs some eight thousand people and involves an investment of $25,000,000.

It is therefore important not only to the growers, but to every individual Californian, that this prejudice against California olives should be promptly and definitely overcome.

The welfare of every citizen of the State is in a large measure contingent upon the welfare of the State's great industries.

We now have the absolute assurance of a State law that California ripe olives are the safest food on the market.

It should be a matter of State pride with us, as well as a matter of sound business involving our own individual pocketbooks, to see that this assurance is spread far and wide.

The olive growers and packers are doing their share. They set aside $100,000 to be paid to the most eminent scientist in the country for investigations resulting in the recent action of the Board of Health. They are spending thousands every month for national advertising.

But California and California's industries have been built largely upon the word of mouth and the written messages of her citizens.

What has been done before can be done again.

A great injustice has been done to one of California's greatest industries. Let us see that that injustice is righted.

It would take five minutes' time and a two-cent stamp to friends and acquaintances East of the Rockies disillusioning them of their prejudice, bred in a large measure by misstatements of fact and stories of unwarranted sensationalism.

If every reader of The Times would write such a letter today much could be accomplished in reinstating a great State industry. Such letters would be like "bread cast upon the waters."

"EQUALLY AS GOOD."

"Have you So-and-So's cough medicine?" asked the man in the drug store.

"No," said the clerk, "but I have something equally as good."

We may put aside the moral question, whether the clerk was right in offering a substitute, and consider only the grammatical form of the words used in his reply. He should not have said, "I have something equally as good," but should have said, "I have something equally good," or "something just as good."

The same observation applies when the adverb "well" is used. "Clara plays the piano well, but Jane plays it equally as well." "As well" or "equally well" or "just as well" should be used instead of "equally as well."

This is one of the little points in grammar which mark the difference between the careful and the careless user of language.—[Columbus Dispatch.

Cotton was grown and manufactured in Spain in the tenth century.

PEN POINTS.

BY THE STAFF.

Our idea of some job would be constable in Belfast.

Begins to look like old times the Spanish Cabinet has resigned.

What has become of the fellow who married in order to escape the draft?

Many of the local aspirants for office are still "in the hands of their friends."

There would be more male quartets in this country if there were more tenors.

With the present high cost of eggs angel-food cake that requires two is going out of fashion.

Tartar catching is beginning early this Presidential campaign. Governor Cox caught one in Chairman Will Hays.

Why is it that the most disreputable-looking motor car carries a horn that sounds like the crack of doom?

The most of us are not interested in what the other fellow has to say. We want to do the talking ourselves.

After a man has been patted and cheered he is rarely the same afterward. What is there about it so demoralizing?

If the world is coming to an end the average schoolboy wishes it had happened before the fall term of school began.

The old-fashioned way of beating a shortage by laying in a supply before the shortage comes has never been improved upon.

Some of the candidates who were dropped so far in the primaries may know how it feels to be a member of the Los Angeles baseball team.

Elections sure are funny things; they put both arms and mud slings. The tumult and the shouting dies—and then begin the alibis.

A lot of folks are cutting down on their household expenses. They have abolished the pork chop—but are taking so much money to build the garage.

Remember the old-fashioned country paper that always printed what you had to eat at the party? And they did not call it the "menu" either.

You can always pick out the boarder at the cafeteria by the way he arranges the napkin around his collar. You'd think he was about to shave somebody.

The dressmakers have agreed that the skirts shall be longer this fall. That arrangement, fairly carried out, ought to do a lot in the way of saving the eyesight.

Speaking of H. C. L. Investigator Figg just once more, it must be conceded that a man in his position who gets married proves to the world that he has the courage of his affections.

Honest to goodness, did you ever see one of those leap-year girls that we read about in the newspapers? Neither have we. Nor one of those bachelor who would rather be married than married.

The official rechecking of the census returns of Los Angeles credits the city with an additional 30,000 inhabitants, making the number 576,673. Here's looking at San Francisco.

Howard Figg has spent months as a living-cost investigator and one week as a married man. But we bet he learned some things in the last week he quite overlooked in previous months.

People who don't know just what the word philharmonic means will be enlightened by the announcement that Bull Montana and Ed Iralinger will stage "a catch-as-catch-can wrestling and slaughter-house performance in the Philharmonic Auditorium Friday night."

It has been figured out that a million people out of our one hundred and ten millions pay the bulk of the Federal taxes. What do the two million do about it? They simply pass it on to the ultimate consumer, so that the one hundred and ten million people pay it, after all.

Some of the "show-me" folks investigating the home runs of Babe Ruth, claiming that the ball he hit over the fence or the distant parts of the infield is not standard but a make-up. At this rate we shall soon see somebody asking if the cherry tree George Washington hacked down was not really a weeping willow.

The new goes against the grain. The first man who wore a silk hat was pelted with rocks. Howe, the inventor of the sewing machine, had it smashed to pieces by a mob. Folks told Westinghouse that he was a fool for thinking that he could stop a train with wind. Jefferson was abused because he thought something might be made of the country west of the Mississippi. And so it goes.

The ruling of Prohibition Director Kramer that it will be legal to make cider or wine with an alcoholic content in excess of one half of 1 per cent, provided it is not intoxicating, indicates that the moderate view of Senator Glass, chairman of the Committee on Appropriations at the San Francisco convention, that the Volstead law should not be enforced "pernicious" is beginning to work.

INSPIRATION.

She is the quiver of dawn,
She is the blue of the sea;
She is the hope that is drawn
From a poet's melody.

She is the star dust of night,
She is the sheen of the dew;
She is the spirit of light
That torches my soul to you.
—[Le Baron Cooke in Shadow

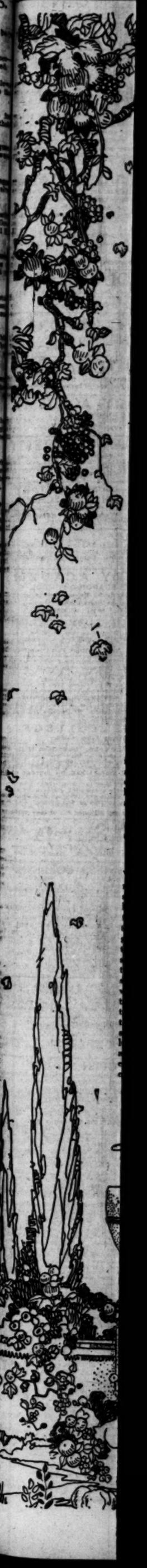

PEN POINTS.

BY THE STAFF.

Our idea of some job would be a constable in Belfast.

Begins to look like old times—the Spanish Cabinet has resigned.

What has become of the fellows who married in order to escape the draft?

Many of the local aspirants for office are still "in the hands of their friends."

There would be more male quartets in this country if there were more tenors.

With the present high cost of eggs angel-food cake that requires twelve is going out of fashion.

Tartar catching is beginning early this Presidential campaign. Gov. Cox caught one in Chairman Will H. Hays.

Why is it that the most dissipated-looking motor car carries a horn that sounds like the crack of doom?

The most of us are not interested in what the other fellow has to say. We want to do the talking ourselves.

After a man has been publicly cheered he is rarely the same afterward. What is there about it so demoralizing?

If the world is coming to an end the average schoolboy wishes it had happened before the fall term of school began.

The old-fashioned way of beating a shortage by laying in a supply before the shortage comes has never been improved upon.

Some of the candidates who dropped so far in the primaries now know how it feels to be a member of the Los Angeles baseball team.

Elections sure are funny things—they put both arms and mud slings. The tumult and the shouting dies—and then begin the alibis.

A lot of folks are cutting down on their household expenses and have abolished the pork chop—it is taking so much money to build the garage.

Remember the old-fashioned country paper that always printed what you had to eat at the party? And they did not call it the "menu" either.

You can always pick out the boob at the cafeteria by the way he arranges the napkin around his chin. You'd think he was about to shave somebody.

The dressmakers have agreed that the skirts shall be longer this fall. That arrangement, fairly carried out, ought to do a lot in the way of saving the eyesight.

Speaking of H. C. L. Investigator Figg just once more, it must be conceded that a man in his position who gets married proves to the world that he has the courage of his affections.

Honest to goodness, did you ever see one of those leap-year girls that we read about in the newspapers? Neither have we. Nor one of the bachelor who would rather be taxed than married.

The official rechecking of the census returns of Los Angeles credits the city with an additional thousand inhabitants, making the number as told 576,673. Here's looking at you, San Francisco.

Howard Figg has spent months as a living-cost investigator and only a week as a married man. But we bet he learned some things in the last week he quite overlooked in the previous months.

People who don't know just what the word philharmonic means may be enlightened by the announcement that Bull Montana and Hermann Irslinger will stage "a catch-as-catch-can wrestling and slaughter-house performance in the Philharmonic Auditorium Friday night."

It has been figured out that the million people out of our one hundred and ten millions pay the bulk of the Federal taxes. What do the two million do about it? They simply pass it on to the ultimate consumer, so that the one hundred and ten million people pay it, after all.

Some of the "show-me" folks are investigating the home runs of Babe Ruth, claiming that the ball he hits over the fence or the distant scores of the infield is not standard in size or make-up. At this rate we shall soon see somebody asking if the cherry tree George Washington hacked was not really a weeping willow.

The new goes against the grain. The first man who wore a silk hat was pelted with rocks. Howe, the inventor of the sewing machine, had it smashed to pieces by a mob. Folks told Westinghouse that he was a fool for thinking that he could stop a train with wind. Jefferson was abused because he thought something might be made of the country west of the Mississippi. And so it goes.

The ruling of Prohibition Director Kramer that it will be legal to make cider or wine with an alcoholic content in excess of one-half of 1 per cent, provided it is not intoxicating, indicates that the celebrated view of Senator Class, chairman of the Committee on Resolutions at the San Francisco convention, that the Volstead law should not be enforced "perniciously" is beginning to work.

INSPIRATION.

She is the quiver of dawn,
She is the blue of the sea;
She is the hope that is drawn
From a poet's melody.

She is the star dust of night,
She is the sheen of the dew;
She is the spirit of light
That torches my soul to you.
—[Le Baron Cooke in Shadowland.

Autumn 1920

NOW comes the turning point in the showing of fashions. Summer here today will be gone tomorrow. Everywhere women not only recognize but feel the need for new clothing. We, therefore, take pleasure in presenting all that is most becoming and authoritative in the new fashions. All the industry and prosperity of this year are reflected in the beautiful elaborations and tastefulness of design, the choicest fabrics and the most skillful workmanship. Not only service but beauty have been combined in these wonderful new creations.

Winter Wraps and Coats
—With Variety the Keynote in Style, Fur and Fabric

Autumn has given a new impetus to the fashioning of wraps, or perhaps it was the luxurious new fabrics which inspired the many delightful versions of the mode. Be that as it may, never were so many charming things done with collars and pockets and belts, with embroidery and furs. There are Redingote effects, which claim Paris as their source, and wrappy blouse effects out-and-out American, altogether an ingenuous and original array.

Autumn and Winter Tailored Suits
for the Well-Groomed Woman

Tailoring that will bear the most careful scrutiny with infinite attention to detail and finish—every line carefully modeled and sewed in—these are the characteristics women who know clothes look for. With each, however, design is a matter of individuality and taste. Whether the tailor-made is to be under the new Redingote influence—slightly nipped-in at the waist, long and straight of line, or fingertip length, is for the individual to decide. Suffice to say that variety is great here. Add to these virtues the quality of the fabrics and you have indeed exceptional values.

Silk Afternoon Gowns

With the coming of fall days many social activities which were suspended during the summer have been resumed. Theater, teas and club meetings all call for the informal afternoon gown. For the most part the new silhouette is straight and slender, particularly adapted to the style of the American woman, with the variations along these lines altogether without end. Materials are those best adapted to the season—lustrous satin, rich velvets and softly clinging georgettes; many handsomely embroidered and beaded.

The New Laces; Trimmings

Metallic effects are in great demand for Fall; fur, as always, will be popular; and in laces, the very finest and most delicate patterns are commanding the attention of women of fashion. Our assortments leave nothing to be desired.

The New Blouses

The blouse is indispensable; particularly this season, when it is combined so often with a charming blouse skirt or sports skirt to make a costume of its own. Unusual prices mark our entire collection from the dainty festive blouse to the smartly tailored sports model. Pongee, crepe de chine and lingerie materials, many made by hand.

The First Hats *of* Autumn

Here are hats which are representative of millinery fashions in advance of the mode, which are away from the ordinary in conception and are so diversified that they will satisfy the taste of all women. Moreover, they have been priced conspicuously low considering their fine materials and trimmings.

There are many tailored hats, dress hats of velvet for afternoon and evening wear and jaunty little models for in-between times, becomingly trimmed with ostrich.

From Paris Come Exquisite Perfumes

Fleurs d'Amour—a deliciously dainty scent, in Face Powder, Perfume (satin-cased) Lotion and Soap; just one of the many lines of high-class Perfumes and Extracts obtainable in our carefully-selected stock of Toilet Requisites.

Among Dress Accessories

Are Monte Carlo bags, of beautiful brown suede leather, velvet or silk—heavily carved ivory tops, and tassels that resemble ivory, lined with rich silks; sharkskin bags, hand-tooled calfskin bags, combination bags, swagger and vanity boxes, baby mesh bags that may be tucked away in the palm of the hand.

Crystal chains; Italian Bakelite; real amber; pearls; topaz and semi-precious stones for novelty jewelry. Delicate lockets that hang pendant upon milady's neck—in French enamel, sterling, with insets of cloisonne, or black guards for variety.

The New Autumn Fabrics

Silks and woolens wondrously rich in their fineness of weave and warmth of color, for Fall; in such variety that one may look for hours without exhausting the possibilities for dress.

Coulter Dry Goods Co.

Founded in 1878.

Seventh Street at Olive

Los Angeles County News---South of Tehachepi's Top.

BUSINESS MAN PRAISES TANLAC

It Did the Work for Me, Says Schuyler.

Could Hardly Eat or Work He Was So Weak.

Now Feels Fine and Full of Old Time Energy.

"Tanlac has done so much in my case that I don't hesitate to endorse it for all that is claimed for it," said A. H. Schuyler, well-known business man residing at 786 Kohler street, Los Angeles, Cal., proprietor of market and grocery store at corner of Seventh and Kohler streets, Los Angeles, and also store at Castiac, Cal.

"I had always been well and healthy until last winter, when I got in a mighty bad condition. My appetite went back on me completely, so that I didn't relish a thing, and I became so weak I could hardly attend to my business. Why, I was in such a rundown condition that I was simply miserable, and I became very much discouraged.

"After going on in this way for some time, my son, who was taking Tanlac with splendid results, urged me to try it also. Well, I want to say right here that I began to improve from the very first, and after taking five bottles of the medicine I'm simply feeling fine. I have an excellent appetite and my business is no longer a burden to me. Why, I can do as good a day's work as I ever could, and I don't hesitate to recommend Tanlac, for it has certainly done the work for me."

Tanlac is sold in Los Angeles, Pasadena and San Diego by the Owl Drug Stores, and by Irwin's Drug Store, Redondo Beach.

PYORRHEA
Specialist, and
DENTAL RADIOGRAPHER
For the past fifteen years I have devoted my entire time to the treatment, prevention and cure of PYORRHEA-ALVEOLARIS, a disease of the teeth and gums, which at the present date is probably the most prevalent and most-talked-of disease among the dental and medical professions.
FOCAL INFECTION
Physicians are daily refusing medical aid to patients suffering from various constitutional diseases until they have consulted both the DENTAL X-RAY EXPERT and PYORRHEA SPECIALIST and the cause (FOCAL INFECTION) or pus absorption ERADICATED. LET ME ERADICATE YOURS.
Other's specialists charge exhorbitant fees, I have decided to bring mine within reach of all.
CONSULTATION AND DIAGNOSIS FREE
Pyorrhea Treatment, complete, per tooth $1.00
Expert Dental X-ray Diagnosis Free.
X-RAY PRICES
Single Exposure $1.00
Additional Exposures ..... .50
Ten Exposures 5.00
Complete Set (17) 6.00
R. C. BAKER, D.D.S.
HOURS 8:30 to 5:30
Rm. 201, 536 So. Broadway. Phone 12021

EPILEPSY
Has Been STOPPED For Over 50 Years
BY DR. KLINE'S EPILEPTIC REMEDY. A rational and reasonably successful treatment for Fits, Epilepsy, Falling Sickness, or Kindred Nervous Disorders.
FREE
Send for and order it at any druggists'
California Veterans Suffered 18 Years—Veteran's Home, Calif., April 8th, 1917. For over eighteen years I suffered untold agony from Epilepsy; had as high as 400 and 500 fits in a year. I took all kinds of treatment. Many injured me more than they did me good. I have used Dr. Kline's since Dec. 1st, 1916, and since that time have had only 2 fits. It is now 94 days since the last one. C. H. Hench.
DR. R. H. KLINE CO., Dept. A 2

FINISH FINEST WESTERN LINKS.

Pasadena's New Golf Course to be Model Playground.

Judge Tells of Personal Talk With Harding.

Name Athletic Park in Honor of Paddock.

[LOCAL CORRESPONDENCE.]

PASADENA, Sept. 1.—The first unit in what is expected to develop into the finest system of connected golf courses in the West has been completed on the property of the Pasadena Golf Club, so far as actual construction work goes. The ground is now being seeded. It may be two or three months before the links will be ready for playing.

The Pasadena Club is successor to the old Altadena Country Club. While memberships are open to residents, it is designed primarily as a superfine attraction for eastern tourists who come here for enjoyment during their leisure hours. There are to be three splendid eighteen-hole courses under the one management.

The first unit of eighteen holes covers about the same ground as the old Altadena course, but there is no semblance of the former links. They have been entirely rebuilt and rearranged. Undulating grass greens of the latest approved type have been provided. All the fairways are watered and will be covered with turf the year around. The improvement has been made under the expert supervision of James O'Neil and Jack Croke, two famous eastern professionals.

PERSONAL IMPRESSIONS.

Judge Rex Goodcell of San Bernardino gave an informal gathering of Pasadena Elks last night some first-hand impressions of Senator Harding, Republican nominee for President. He has just returned from a trip East. While in Ohio he visited Senator Harding at his home in Marion. The San Bernardino man was delighted with the Presidential nominee. He told the Elks of the man's charming personality, his broad grasp on affairs and his evident ability. Judge Goodcell found him to be a human, approachable individual, democratic in manner and with a friendly sympathy for all mankind.

HONOR PADDOCK.

The City Commission today voted to name the athletic field at Tournament Park "Paddock Field," in recognition of Charles Paddock's brilliant work at the recent Olympiad at Antwerp. Paddock, a resident of Pasadena, won the 100-meter race and scored points for the American team in other events.

LONG LONG TRAIL.

J. M. Scott of 516 Garfield avenue, accompanied by his two sons, Noel, 14 years old, and Leimah, 11 years old, will start on a hike across the continent tomorrow. New York City is their destination. The trip is designed primarily as an educational stunt for the boys.

Visit the famous Busch Gardens. Open benefit Pasadena Hospital.—[Advertisement.]

"Hotel del Coronado" and "Coronado Tent City." Office 517 Spring.—[Advertisement.]

SAINTLY SANTA MONICA.

[LOCAL CORRESPONDENCE.]

SANTA MONICA, Sept. 1.—Smoking in Santa Monica busses will be unlawful after the first of the coming year, when there will be a law prohibiting men and women enjoying a cigarette, cigar, pipe even in the wide open jitneys.

The ordinance was adopted this morning after several weeks complaint on the part of jitney patrons.

Some room at "Coronado" now.—[Advertisement.]

PAY GROWERS BIG FORTUNE FOR FRUIT.

POMONA VALLEY ORANGE MEN GET $4,287,941 FOR 1920 CROP.

[EXCLUSIVE DISPATCH.]

POMONA, Sept. 1.—In spite of the chaotic transportation conditions which completely unbalanced the orange market for a few weeks last spring, the various associations in this valley belonging to the San Antonio Fruit Growers' Exchange enjoyed a prosperous year, according to the annual report of Secretary Reginald L. Knox, which was ready before the directors of the exchange today.

According to the report the prices of navels averaged $3.80 a box, as compared with the price of $2.71 secured last year. During the twelve months just ended, the exchange shipped a total of 1,092,726 boxes, or 2732 cars for which the Pomona Valley received $4,287,941 net.

In summing the year, Mr. Knox points to the fact that indications for next season are much better than this year, and expresses the belief that prevailing prices will be as high as the past year. Prospects are that the fruit will be better in quality

Make reservations for "Coronado Tent City." Office 517 Spring st.—[Advertisement.]

VETERANS ATTEND GRAND ENCAMPMENT.

[EXCLUSIVE DISPATCH.]

SANTA ANA, Sept. 1.—At least five Orange county G.A.R. veterans will attend the national encampment at Indianapolis beginning September 20, it was said at the annual picnic of Orange county veterans here today. The boys of '61 are now engaged in studying time tables and railroad maps. The 1921 picnic of the order will be held in Fullerton, it was decided.

New county officers elected today were: Commander, D. W. Hasson of Buena Park; senior vice, Edna O. Kelly of Fullerton; junior vice, E. J. Marks of Fullerton; third vice, A. H. Thomas of Huntington Beach; chaplain, A. B. Markle of Anaheim; secretary-treasurer, A. B. Paul of Santa Ana.

FEAR CHILD IS DEAD.

Baby Girl May Have Fallen in Irrigation Canal.

[LOCAL CORRESPONDENCE.]

RIVERSIDE, Sept. 1.—Edna Pollyanna Simmons, 22-months'-old child of Mr. and Mrs. George Simmons of Adams street, mysteriously disappeared last night and her body is today believed to be lying at the bottom of the reservoir in Mockingbird Canyon.

The girl was missed at home about 5 o'clock last night and all night long police and neighbors searched for her in neighboring orange groves. This morning the child's footprints were found leading to the Gage canal, which was running 400 inches of water.

The water was at once turned out of the canal by the company and every foot of the canal traversed from Adams street to the sluice which turns the water from the canal into the reservoir. All day expert swimmers have been diving in the reservoir in the hope of locating the body on the bottom of the artificial lake, but so far their efforts have been unavailing.

September fine at "Coronado."—[Advertisement.

HUNTERS RETURN.

Two Redlands Men Bring Down Two-Point Bucks.

[LOCAL CORRESPONDENCE.]

REDLANDS, Sept. 1.—G. E. Wittwer, Dad Skinner and W. E. Knickerbocker, three of the best-known men in the Big Bear Valley, and veteran hunters all, have returned from a four days' hike far back toward the desert after deer. Knickerbocker and Wittwer came in with fine bucks slung over their shoulder, but Dad carried only his gun.

Skinner was honest enough to acknowledge that he had three clear shots at the two-point buck that Knickerbocker killed. The latter gave Skinner full opportunity and then, seeing the quarry was getting away, brought it down with a remarkably fine shot.

Wittwer was all alone when he flushed the fine two-point buck that he so proudly displays.

Take your Riding Clothes Along. Fine Horse back riding at Coronado.—[Advertisement.]

NEW CITY EMPLOYEE.

[LOCAL CORRESPONDENCE.]

RIVERSIDE, Sept. 1.—Charles E. Games, for ten years paving superintendent for the Pacific Electric railway, has been appointed superintendent of streets by Mayor Porter. Games qualified for the office this morning.

Mayor Porter recently asked for the resignation of J. M. Shull, street superintendent for the last two years, alleging that he is incompetent. When Shull refused to resign the Mayor declared the office vacant.

Riding Instructor at "Coronado."—[Advertisement.

BUILD LOG SCHOOL IN BIG BEAR VALLEY.

[LOCAL CORRESPONDENCE.]

BIG BEAR VALLEY, Sept. 1.—Bids for the new school building in Big Bear Valley were opened this morning and A. E. Taylor of Redlands was given the contract for the building. His bid was $3190 and he will start construction at once. It will be a log school building, with large fireplaces. G. Huizing bid $3200 and Ed Hafflinger $4475.

The school building will be completed within a month, so that school can open there. There are a number of families that stay in the valley all year now. An acre of ground near Pine Knot has been leased from the Bear Valley Mutual Water Company for a period of thirty years.

Fine Horse Back Riding—Coronado.—[Advertisement.

FIND FIRE IN HOLD OF HOSPITAL SHIP.

[LOCAL CORRESPONDENCE.]

LOS ANGELES HARBOR, Sept. 1. After the discovery of a small fire in her bunkers last night the U. S. Hospital Ship Mercy proceeded this morning from the outer harbor to the turning basin where she turned about and came alongside the Salt Lake wharf at the foot of Sixth street, across the channel.

Work was begun immediately on unloading the coal in the bunkers. It was stated that the vessel was in no danger although it might take considerable time to completely extinguish the fire.

Wonder What a Dog Left at Home Thinks About? - - - - By BRIGGS.

[Copyright, 1920, New York Tribune, Inc.]

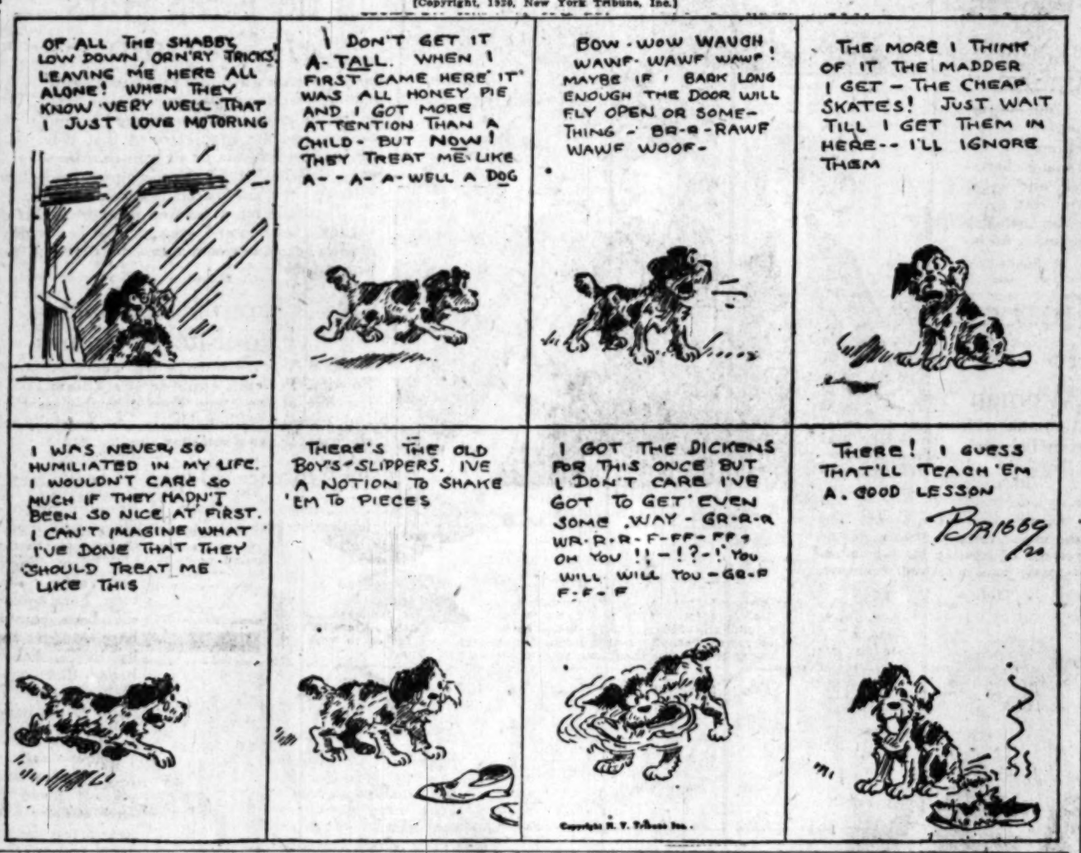

THE GUMPS—GOOD FISHING AT SHADY REST.

Anyway, the Little Fellow is Ten Cents to the Good, Thanks to Mutt. - By BUD FISHER.

[Copyright, 1920, by H. C. Fisher. Trade Mark Reg. U. S. Pat. Off.]

Schools and Colleges

NOTICE TO PARENTS
San Diego Army and Navy Academy
The Academy has enjoyed for years the highest recognition from the Colleges and from the War Department; it is the University of California's "Division A" the highest academic rating; the War Department rates it as Class "M" a real military school; its graduates, on appointment, are exempted from the regular mental examination at West Point.
The deep heart interest in a boy, the spirit of fellowship, the great amount of individual care and attention given the student, the Academy's genuinely democratic atmosphere and absolute freedom from snobbishness—these are some of the features that are so strongly appealing to red-blooded young Americans and to discriminating parents.
For full information and beautiful illustrated year book, address Capt. Thos. A. Davis, Pacific Beach, California.

CLAREMONT SCHOOL FOR BOYS
Non-military. A school for the whole boy—mind, body and character. Seventh year to college entrance. For catalog address
W. E. GARRISON, Ph.D., Headmaster, Box 500, Claremont, Cal.

ST. JOHN'S ACADEMY
BOARDING SCHOOL FOR SMALL BOYS.
Fall Term Opens First Week in September.
4060 West Washington Street. Phone West

HARVARD SCHOOL (Military)
LEADING COAST SCHOOL FOR BOYS.
31st Year. Fall Session begins September

LONG BEACH MILITARY ACADEMY
2719 E. OCEAN AVE., LONG BEACH.
The only Academy by the Sea.
Full particulars on application to Professor Blackwell.

LOS ANGELES MILITARY ACADEMY
Delightfully situated on Huntington Drive, near Pasadena. Highest standard SCHOLARSHIP, MILITARY TRAINING and GENERAL CULTURE. 35th year. School that appeals to thoughtful and discriminating parents. Boys admitted at any time. Phone 31411. WALTER J. BAILEY, A.M., Principal.

YALE SCHOOL — SEMI-MILITARY BOARDING and DAY SCHOOL
203-209 N. UNION AVE. Telephone Wilshire
Grammar and High School grades. Fine gymnasium. Athletic Director.

PAGE MILITARY ACADEMY
A Big School for Little Boys. The largest school of its kind in America. Pupils admitted at any time. In session the year around. Summer school opens June 14th. Send for Catalog. R.F.D. No. 7, Box 599. Phone 742114. ROBERT GIBBS, Headmaster.

URBAN MILITARY ACADEMY
DAY AND BOARDING SCHOOL
Exclusively for Young Boys
800 SOUTH ALVARADO
Office Hours 9 to 12. Phone 53947.

PASADENA MILITARY ACADEMY
On W. Ave. 24 near Pasadena. 1 hour from Los Angeles. A first-class school for boys, from 5th to 12th grades, including college preparatory. Boarding and Day pupils. Inquire of Col. C. M. Wood, Supt. No. 4, Box 12, Pasadena. Telephone (L. A.) 39491, or (Pasadena) Fair Oaks 88.

CALIFORNIA MILITARY ACADEMY
For young boys. The small school with the home like atmosphere. Character, honor and manliness developed. Boys taught how to study. Day pupils may remain till 5 o'clock. Grammar and High School courses. 1500 S. Norton Ave. Phone

NIGHT SCHOOL
MACKAY BUSINESS COLLEGE
Ninth and Main. Opposite Marsh-Strong Bldg. 62198.
Secretarial, Stenographic, Bookkeeping, Telegraph Courses. Day and Evening Classes. Individual Instruction. The tuition fee may be earned by assisting in office.

PHOTOGRAPHY
COURSES OPEN. Instructions in the use of the camera; development of plates; printing; enlarging; retouching; bromide, gum-vichromate printing; autichromes and art composition. MARGARET C. SCHOOL OF PHOTOGRAPHY, 610 S. Western Ave. Phone 567005.

American Chiropractic
Drugless College
Delightfully situated. Well equipped with X-Ray and all modern devices necessary for a thorough chiropractic education. All forms of Chiropractic and Drugless Technic. Lectures by medical, physical, microscopy and cupping. Day and evening classes.
Catalogue Free, 1924 So. Figueroa St. Phone

Sawyer School of Secretaries
INTENSIVE TRAINING — 12-WEEK COURSE — SECRETARIAL COURSE
Fourth Floor Baker-Detwiler Building, 512 West Sixth. Main 8794.

WILLIS WOODBURY BUSINESS COLLEGE
Foremost Since 1884.
Individual Instruction.
Fifth Floor Hamburger Building, Los Angeles. Branches at Riverside and Santa

Commercial Experts' Training Institute
"The School of INTENSIVE Training."
COMPLETE BUSINESS, SECRETARIAL AND CIVIL SERVICE COURSES.
GROSSE BUILDING, Sixth and Spring Streets.

California-Brownsberger Commercial College
In the Schools and College Building, 631 South Hope St., Los Angeles
The High Grade Training School of the West.
STUDENTS ENROLLING DAILY.
Send for Victory Year Book of Information.

EGAN SCHOOL
Little Theater Bldg.
1324 So. Figueroa St.
Home Phone 26231
Not only a school for drama, but a school of general culture. MUSIC, DANCING, DRAMA taught. Patronized by Oliver Morosco, John Cort and many others. Little Theater Boat for Recitals and Amateur Theatricals.

EXPRESSION SCHOOL COURSES (Opening Oct.
CUMNOCK SCHOOL
200 S. Vermont Ave. Wilshire 79.
Literary Appreciation, Art, Story-Telling, Voice and Physical Aesthetic Dancing, Story Writing, Dramatic Art. Courses in curriculum. In College, High and Grammar School

50 Y.M.C.A. COURSES OPEN SEPT. 7
Automotive, Flying, Wireless, Stenography, Assaying, Engineering, Mining, Accounting, Advertising, Electrical. Many Special Privileges and Advantages for Students. Write now for full information. Registrar Y. M. C. A. Schools, 715 S. Hope St.

THE ELEANOR MILLER SCHOOL OF EXPRESSION AND MUSIC—Pasadena. Instruction in Dramatic Art, Public Speaking, Story Telling, and all forms of spoken word. Literature, Physical Culture, Voice Violin and Piano. Frequent Lyceum work and teaching. One and two-year Courses.
Address ELEANOR MILLER, Principal. 251 Oakland Ave.
School Year Opens Sept. 14. Phone Pas

ORTON School, 130-170 S. Euclid Ave., Pasadena
Boarding and Day. Academic and Collegiate courses. Art, Music, Expression, Outdoor Sports. Tel. Oaks 696. ANNA B. ORTON, Principal.

HOLLYWOOD School for Girls
Courses Offered in MUSIC, ART, ORAL EXPRESSION, HIGH SCHOOL and COLLEGE SUBJECTS. BOARDING AND DAY PUPILS received.
Hollywood, Los Angeles, Cal. Phone

THE WESTLAKE SCHOOL FOR GIRLS
Westmoreland Hills, 333 S. Westmoreland Ave., Los Angeles, California. Boarding and Day School. Location of great beauty and charm. New Buildings. Excellent faculty. All Departments. Tennis Courts and Swimming Pool. Catalogue sent upon request.

GIRLS' COLLEGIATE SCHOOL Twenty-ninth Year Opens September
Fully accredited, offering courses in Junior, Sub-Freshman, College Preparatory, General, Special and Post-Graduate. Exceptional Advantages in Secretarial Department and Playgrounds Work, etc. Illustrated catalogue. MISS PARSONS and MISS DENNEN, Principals.

ELLIOTT SCHOOL FOR GIRLS
RESIDENCE AND DAY SCHOOL. IDEAL HOME LIFE—CHARACTER BUILDING.
Fall Term Opens September 27th. School Home open throughout the year.
Martha Collins Weaver, M.A., Prin., 1303 Gramercy Place. Telephone 72585.

MISS THOMAS' SCHOOL (St. Catherine's School)
325 West Adams
Boarding and Day School for girls under fifteen. Ninth year opens September
Out-of-door classes, large playground. Miss Thomas, Principal. Telephone

The Marlborough Private High School for Girls.
West Third Street.
32nd Year Opens September 29th. Mrs. George A. Caswell, Principal.

$15 WATCHES MONTGOMERY Jewelers 4th and Broadway

Hair Grown on Bald Head
After being almost totally bald, a New Yorker hegan using a remedy which brought out a new growth of hair, which he in turn found that he will send the information free to anyone who sends for it. Write John M. Richards, Station F, New York, N.Y. Many women have grown hair after all else failed. Use this and then obtain the information.

Brock and Company DIAMONDS
489 - - BROADWAY

TEMBER 2, 1920.—[PART II.]
ols and Colleges
TICE TO PARENTS
San Diego
y and Navy Academy
SCHOOL FOR BOYS
N'S ACADEMY
SCHOOL, (Military)
MILITARY ACADEMY
MILITARY ACADEMY
SCHOOL —— SEMI-MILITARY
BOARDING and DAY SCHOOL
ILITARY ACADEM
DAY AND BOARDING SCHOOL
MILITARY ACADEM
USINESS COLLEGE
HY
ool of Secretarie
URY BUSINESS COLLEGE
berts' Training Institute
of INTENSIVE Training."
Isbarger Commercial College
DL COURSES (Opening Oct. 5
OURSES OPEN SEPT. 7
CE SCHOOL FOR GIRLS
HOOL
CHOOL FOR GIRLS
SCHOOL (St. Catherine's School
HES MONTGOMERY
Jewelers
4th and Broadway
Brock and Company
DIAMONDS
439 - - BROADWAY

The Los Angeles Times
THURSDAY MORNING, SEPTEMBER 2, 1920.

SPORTS MOTORING FILMLAND DRAMA

WILLIAMS WILL MEET JOHNSTON.

Holders of the National Title Are Drawn.

Likes to Mingle With the Youthful Demon.

Alexander and Mathey Both Are Defaulted.

BY FRED HAWTHORNE.
[EXCLUSIVE DISPATCH.]

NEW YORK, Sept. 1.—Richard Norris Williams II of Boston, national champion in 1914 and 1916, moved a step closer to his cherished ambition, the regaining of his title, by defeating Willis E. Davis of California, by a score of 4-6, 6-4, 6-4, on this afternoon in the third round of the annual national championship singles lawn tennis tournament, on the turf courts of the West Side Tennis Club of Forest Hills.

IN FINE FORM.

After a slow start, as is customary with him, Williams gradually developed the height of his game until toward the last he was moving along with much of the old speed of stroke and amazing shotmaking that carried him to the heights before the World War interrupted his court career. In the last set particularly the former champion recalled to many how Williams who humbled the great McLoughlin at Newport in 1914.

Tomorrow afternoon at 4 p.m. Williams will face his old rival, Wilmer M. Johnston, the playing-coach champion in the fourth round, the winner to go into the semi-finals before the semifinals and this to be the great match of the tournament. Johnston came through today by defeating Nathaniel W. Niles of Boston by a score of 6-4, 8-10, 6-2, and so he and Williams will once more on the eve renewing their historic struggles for the national honors of American courts.

PICKING 'EM.

Williams looked better to me than Johnston today, but this means nothing so far as the little champion is concerned, for it requires the stimulus of a really dangerous foeman to bring out all the fire of Johnston's tremendous hitting game. Against Johnston Williams was a bit uneven in his work, striking the net card many times as he crashed back his great service drives and making other errors that are foreign to his best game.

If there was this to be noted about "Little Bill's" game today that was in a tight place, or needed a point for game or set, he never failed to come through with some old peerless rush, the same deadly accuracy that have

(Continued on Second Page.)

TEAMS DIVIDE DOUBLE-HEADER.

Seattle Grabs Opener in Thirteen Innings.

Vernon Hits Right Back and Cops Second Game.

Tigers Pull off a Very Nifty Squeeze Play.

BY ED O'MALLEY.

Well, the big battle is on between Vernon and Seattle. However, honors were even yesterday at Washington Park, each winning a game of a double-header.

In an exciting pitching hook-up between Geary and Fromme, which lasted thirteen innings, the Rainiers won the first contest, 3 to 2.

The crickets were beginning to chirp when the second argument began. It was called at the end of six innings with the Tigers on top, 4 to 6.

LOOKS DIFFERENT.

Seattle surely looks like a different team from the one that appeared here some time ago. They put up an article of ball in the first scrap yesterday that would about beat any team in the league.

How they happened to perform so cleverly yesterday will always remain a mystery, for they were surely handicapped in more ways than one. A sorrier looking lot of ball players never invaded a diamond as they left the clubhouse about 1:30 o'clock yesterday afternoon to start a little preliminary practice.

The whole aggregation looked as if they were ready to break loose into Mardi Gras festivities. Somewhere in America during Tuesday night, the lads lost their uniforms, shoes and bats. When they arrived at the grounds, Howard Lorenz, business manager of the Tigers, was put to his wits' end as to just how he would be able to furnish Seattle with uniforms.

FOOD FOR MOTHS.

Suddenly it dawned on Lorenz that a frowsy complement of Bengal road uniforms was snugly placed away on the rafters of the clubhouse, where the moths hold high revels every night. Into these suits the Rainiers scrambled, with and without shoe horns.

Manager Clyde Wares was frozen out of the dole, so he had to call on Doc Finlay for a Los Angeles suit and the only sample left was one that was worn by Doc Crandall last year. Into this Clyde tumbled and as he is as thin as a shotten herring, he had to resort to an immense number of tuckings up of the sleeves and legs.

ALL FLUTED.

When he appeared on the field, the layout sported a thousand flutings

(Continued on Third Page.)

Seattle Purps Masquerade in Tigers' Clothing.

"Bandylegs" Mueller, Tiger First Baseman.

The lower photograph shows the young man who is filling in at the initial sack for Vernon and doing it very nicely. He has been batting around the .300 mark. Above, a batch of the Seattle players in their borrowed Vernon road uniforms which they were forced to wear owing to the loss of their own somewhere on the Espee.

Borton Demands Damages in Suit Against Essick.

W. Baker (Babe) Borton, former Vernon first baseman who was handed his unconditional release for alleged connection with the recent baseball scandal, demands $50,000 damages in a suit he filed yesterday against William Essick. The suit is based on Essick's reputed statement in a Los Angeles newspaper of August 16, last. In this statement Mr. Essick is declared to have said:

"I reiterate what William McCarthy has said that Borton's charges are a mass of lies. As long as people listen to his lies, he will tell them."

Babe Borton declares that this statement is false and made for the purpose of injuring his reputation, exposing him to hatred, contempt, ridicule, obloquy and causing him to be shunned and avoided. The complaint was prepared by Attorneys Griffith Jones and John J. Craig.

It was explained that the suit was instituted, not with the idea of financial relief, but merely to prove the truth of Borton's charges concerning other Pacific Coast League ball players.

JACK DEMPSEY IN RARE FORM.

Steps Eight Fast Rounds in His Workout.

Harry Greb Makes the Champ Step Lively.

Harry Wills and Bill Tate May be Matched.

[EXCLUSIVE DISPATCH.]

BENTON HARBOR (Mich.) Sept. 1.—Jack Dempsey is ready to start. That makes two of a kind, too, for Misks as well as the heavyweight champion would not have to wait until next Monday to reach the necessary fitness for this ten-round battle at Floyd Fitzsimmons's ball park arena.

IN GOOD SHAPE.

It was in his workout this afternoon before a good-sized crowd of eager folks that the champion demonstrated that he is in condition. He boxed eight rounds, all of them being steamers, but three sessions with Harry Greb, the Pittsburg light heavyweight, were worth the price of admission and more. Greb is training for his match with Chuck Wiggins on the same card with the Dempsey-Misks fight and when he started boxing Utah Jack it was a real battle. There was nothing easy about the going for either and when quits were called the crowd shouted wildly.

Over at the other camp at Eastman Springs Misks stepped half a dozen rounds at a fast pace, but took things a little easier because he ate a bit too much dinner last night which spoiled his sleep. Bill is a healthy eater but will be more careful about overstocking his stomach until after business of Monday is settled.

TOUCHY QUESTION.

The matter of whether or not the man who officiates as referee may render a verdict has not been settled and will not be until Chairman Tom Bigger, of the Michigan Boxing Commission comes here. The name of the referee has not been announced and there are all sorts of rumors as to who the third man in the ring will be.

However, it is almost certain that the referee of this battle will not give a decision. It will be a ten-round no-decision combat. Both fighters indicate by their conversation that something is likely to hap-

(Continued on Second Page.)

AUTO THIEVES COP FOUR CARS.

The following autos were stolen from the streets of Los Angeles yesterday: Buick, 1920 roadster, green, 257280; King, 1916 touring, yellow, 8790, Arizona; Ford, 1917 touring, black, 572478, and Ford, 1920 touring, black, 254123. Anyone seeing any of these cars will please notify the auto theft bureau of the Auto Club of Southern California or police headquarters.

Irslinger Ready to Meet Montana on Friday Night.

Henry Irslinger wound up his hard training for his match with Bull Montana by a strenuous tustle with Young Hackenschmidt at his training quarters yesterday and will take things easy until the match at the Philharmonic Auditorium tomorrow night. Irslinger weighed 161 pounds at the close of his scramble yesterday and said that he expected to enter the arena Friday night weighing just about a pound more than that.

The ex-middleweight champion seemed to be in perfect condition after his final workout. He has just enough weight to allow him to sweat off a few pounds during the match without burning up his strength. He was in danger of going stale a couple of days ago, but was persuaded to cut out the hard work in time to prevent that. He will enter the ring weighing within eight or nine pounds of his opponent, and says that he feels sure he can heave the handsome moving-picture idol into the fifteenth row of seats without undue exertion. Dick Donald, the handsome manager of the show, said that the advance sale for the bout was very heavy.

TO USE TWO COURSES IN GOLF TOURNEYS.

[BY A. P. NIGHT WIRE.]

PORTLAND (Or.) Sept. 1.—The amateur and open championship tournaments of the Pacific Northwestern Golf Association are no longer to be held at the same time and place, according to a decision of the association Tournament Committee.

The action was taken, according to members of the committee, because of the rapid growth in recent years of entry lists.

NEW BOSSES IN COACHING LINE.

Rutherford Handles Football for Oregon Aggies.

"Stub" Allison Placed at Helm of Washington Team.

Surprises Scheduled for This Year's Grid Doings.

With registration days for most of the Pacific Coast colleges and universities almost at hand King Football, the greatest of all American college sports, will soon be ushered in for the 1920 season.

Up north the various universities are undergoing changes in regard to coaches. At the Oregon Agricultural College a new mentor in the person of R. R. Rutherford, a former University of Nebraska athlete and at present director of physical education and head coach at Washington University of St. Louis, will have charge of the gridiron candidates.

"Stub" Allison at Washington is well-known to Coast football fans. He was the unanimous choice of both students and players last spring when the Washington authorities started on their hunt for a successor to Coach Claude J. Hunt. What style of play Rutherford and Allison will follow is a mystery.

Andy Smith at the University of California is being looked upon to produce a winning team this fall. He has four assistants, B. M. Rosenthal, line coach; C. M. Prince, in charge of the second varsity; Dummy Wells, for the freshmen, and R. B. Watson, assisting, are the men who will aid Smith in his drive for first honors.

IN FRONT ROW.

"Shy" Huntington, youthful mentor of the University of Oregon eleven, will undoubtedly be right up among the first teams. Backed by Bill W. Hayward as trainer, the lemon and yellow team is bound to make a strong showing.

Elmer Henderson, our own mentor, whose team last year proved to be one of the surprises of the Coast, will be more in the running than ever, it is stated. The big game of the year for Southern California fans will be November 25 when "Shy" Huntington brings his University of Oregon stars to Pasadena for a great tilt. Stanford will also come here for a game, October 9.

Gus Welch will again handle the reins at Pullman. Overconfidence proved the downfall of the Washington Staters last fall.

Just what Stanford will be able to produce this fall is problematical. The former exponents of Rugby are known to have the best material in the world and their backers are confident that this year will see a change in their standing.

STANDING OF CLUBS.

PACIFIC COAST LEAGUE.

	W.	L.	P.C.		W.	L.	P.C.
Vernon	85	67	.559	S. Francisco	76	75	.503
Salt Lake	81	67	.547	Portland	69	73	.479
Seattle	75	71	.514	Oakland	70	81	.464
Los Angeles	70	74	.507	Sacramento	64	80	.427

Yesterday's Results.

Seattle, 3; Vernon, 2 (13 innings.)
Vernon, 4; Seattle, 0 (called in sixth inning.)
Los Angeles, 9; Salt Lake, 5.
Oakland, 7; Sacramento, 4 (first game.)
Oakland, 4; Sacramento, 1 (second game.)
Portland, 11; San Francisco, 0.

NATIONAL LEAGUE.

	W.	L.	P.C.		W.	L.	P.C.
Cincinnati	66	53	.562	Chicago	62	64	.492
Brooklyn	70	55	.560	St. Louis	61	64	.488
New York	67	57	.540	Boston	49	69	.415
Pittsburg	64	58	.525	Philadelphia	50	73	.407

Yesterday's Results.

Cincinnati, 6; Boston, 5.
Pittsburg, 4; New York, 3.

AMERICAN LEAGUE.

	W.	L.	P.C.		W.	L.	P.C.
Cleveland	77	50	.616	Boston	60	64	.484
Chicago	78	49	.614	Washington	52	67	.437
New York	72	50	.590	Detroit	48	74	.393
St. Louis	62	59	.512	Philadelphia	41	83	.331

Yesterday's Results.

Philadelphia, 2; Detroit, 1 (first game.)
Philadelphia, 11; Detroit, 4 (second game.)
New York, 2; St. Louis, 0.
Boston, 5; Chicago, 2.
Cleveland, 9; Washington, 5.

AMERICAN ASSOCIATION.

Columbus, 4; Toledo, 3.
Minneapolis, 4; Kansas City, 3.
Indianapolis, 9; Louisville, 3.
St. Paul, 6; Milwaukee, 0.
Second Kansas City-Minneapolis postponed, rain.

SOUTHERN ASSOCIATION.

Mobile, 3-3; Birmingham, 6-0.
Nashville, 4; Memphis, 3.
New Orleans, 5; Atlanta, 1.
Chattanooga-Little Rock, rain.

WESTERN LEAGUE.

Joplin at Omaha, postponed.
St. Joseph, 3-2; Wichita, 2-4.
Des Moines, 0; Oklahoma City, 8.
Sioux City, 10; Tulsa, 11.

MAKE FINAL PLANS FOR GOLF TOURNEY.

[BY A. P. NIGHT WIRE.]

DEL MONTE, Sept. 1.—Final arrangements for the opening of the California golf championship tournament here Saturday will be made at Del Monte tomorrow at a meeting of the Tournament Committee with Fred A. Purner, tournament director. The committee is composed of J. A. MacKenzie of San Francisco; H. G. Pattee, Riverside; E. B. Tufts, Los Angeles; E. H. L. Gregory, San Francisco, and Dr. F. W. Lynch, San Francisco.

Entries for the event total 213, with prospects Purner says, of 250 by the time of the qualifying round.

Mortie Dutro, professional, broke the course record at Pebble Beach today by shooting a 69. He played with Dean Dillman, Sacramento, amateur. The previous record, of 70, was held by Jack Neville, Harold Sampson and Dutro.

ENGLISH WRESTLER DEFEATS MONTANA.

[BY A. P. NIGHT WIRE.]

EL PASO, Sept. 1.—Sam Clapham of England, light heavyweight wrestler, defeated Bull Montana of Los Angeles here tonight, two falls out of three.

CITY TENNIS TOURNEY ON.

Play for the tennis championships of the city of Los Angeles will begin on the slick cement courts at Exposition Park today with a full schedule of matches neatly worked out by the management. The entry list, which runs largely to Joneses just like the city directory, the telephone book and other well-known documents, contains the names of a good percentage of the prominent local players.

Among those scheduled to appear today are Marshall Ketchum, he of the shredded wheat hair, Perry Jones, Wilson Jones of Pomona; Wilson Jones of the University of California; Bob Allen, the noted literary light; Houston Peterson, Bob Rager and numerous other luminaries, too numerous to mention.

The tournament will continue for four days, the finals being scheduled for Monday afternoon. Following are the drawings for the tourney and the schedule of play for today:

Men's open singles: F. A. Clark bye; Bob Allen, bye; Eugene Warren, bye; Russell Turner, bye; Stanley Dunmaier, bye; Wilson Jones (Pomona,) bye; James Davies, bye; R. C. Manning, bye; Perry Jones, bye; T. Tominaxo, bye; Houston Peterson, bye; H. Shuman, bye; John Graffe vs. Jack Reed; A. J. Pirie vs. Ed Wathen; Clark Tictworth vs. Wilson Jones (Cal.); R. C. Jellison vs. Carl Busch; Fred Wilson vs. Mark Selma; Clarence Barker vs. S. C. Philpott; J. Ishii vs. Ned Hopkins; Fred Tussing vs. Bob Rager; E. Bono, bye; Ed Simmons, bye; George Thomason, bye; Ralph Sindorf, bye; Harry McGuire, bye; Victor Dixon bye; Charles Deffenbach, bye; Marshall Ketchum, bye; D. Shugart, bye; Joe Reynolds, bye; Tom Ferrandini, bye; Frank Perrott, bye.

Men's open doubles: Davies and W. Hawks, bye; Ted Mertz and Perry Tussene, bye; Harvey Snodgrass and Roland Reinke, bye; Philpott and partner vs. Mark Selma and partner; Clark Tictworth and partner vs. Wilson Jones (Cal.) and J. Blanc; Marsh and Morgan vs. Barker and Rager; Allen and Ferrandini vs. Simmons and partner; Wathen and Dickenson vs. Russell Turner and Charles Deffenbach; F. A. Clark and partner vs. Stanley Dunmaier and Bert Merrill; McLoughlin and K. Hanka vs. Shugart and Shugart; Sindorf and partner vs. Wilson Jones (Pomona) and Houston Peterson; Ketchum and Busch vs. A. J. Pirie and partner; R. C. Jellison vs. Browne and Warren; Dixon and Grady vs. bye; Wolfe and partner vs. bye; Ned Hopkins and Perry Jones, bye.

Women's singles: Josefa Grieve vs. Gertrude Kellacker; Mrs. E. Y. Leonard vs. Miss Nora Biller; Miss Lenice McNamara vs. Miss M. Sinclair; Miss Marion Williams vs. Miss Margaret Brown; Miss Evelyn Bielefeldt vs. Miss Caroline Bryant; Miss Grace Mungen vs. Miss Gladys Granger; Miss Rose Kaufman vs. Miss Margaret Duley; Mrs. Eleanor Hickman, bye.

Junior singles: Tom Morgan, bye; D. Berry, bye; David Ordway, bye; H. F. Dickinson, bye; Ted Mertz bye; Arnold Wolfe, bye; Barclay Leeds vs. Andrew Joe; R. Shuman vs. Ben Marsh; G. Troyer vs. Harold Angwalt; William James, bye; George Williamson, bye; F. F. Hooper, bye; Ed Wathen, bye; Charles Deffenbach, bye; Jack Sanford, bye; McClary, bye.

Junior doubles: Ted Mertz and partner, bye; Benard Anawalt and David Ordway, bye; Marsh and Morgan, bye; Charles Deffenbach and Arnold Wolfe vs. William James and Barclay Leeds; Dickinson and Wathen, bye; Jack Sanford and R. Shuman, bye; McClary and partner, bye; Berry and Troyer, bye.

SCHEDULE OF PLAY.

9 a.m.—Bob Allen vs. F. A. Clark; Stanley Dunmaier vs. Wilson Jones (Pomona;) Perry Jones vs. T. Tominago; Hunter Peterson vs. R. Shuman.

10:00 a.m.—H. F. Dickenson vs. Harold Ordway; John Graffe vs. Jack Reed; A. J. Pirie vs. Ed Wathen; Clark Tietzworth vs. Wilson Jones (Cal.).

11:00 a.m.—Fred Wilson vs. Mark Selma; J. Ishii vs. Ned Hopkins; Ford Tussing vs. Bob Rager; R. Blanc vs. Ed Simmons.

12:00 m.—Charles Deffenbach vs. Marshall Ketchum; D. Shugart vs. Joe Reynolds; Tom Morgan vs. D. Berry; Ted Mertz vs. Arnold Wolfe.

1 p.m.—Barclay Leeds vs. Andrew Joe; R. Shuman vs. Ben Marsh; George Troyer vs. Harold Angwalt; F. F. Hooper vs. George Williamson.

2 p.m.—Carl Busch vs. R. C. Jellison; Frank Ferrill vs. Tom Ferrandini; Clarence Barker vs. S. C. Philpott; Charles Deffenbach vs. Ed Wathen.

3 p.m.—Mrs. E. T. Leonard vs. Miss Nora Biller; Mrs. McNamara vs. Miss Sinclair; R. C. Manning vs. J. Davies; Jack Sanford vs. McClary.

4 p.m.—Victor Dixon vs. Harry McGuire; Eugene Warren vs. Russell Turner; George Thomason vs. Ralph Sindorf; Rose Kaufman vs. Miss Duley.

5 p.m.—Marion Williams vs. Margaret Brown; Miss Bielefeldt vs. Miss Bryant; Miss Mungen vs. Miss Granger; R. C. Jellison and Jack Reed vs. Browne and Warren.

Lagor Day Fiesta SEPT.
Saturday 4
Sunday 5
Monday 6
BULL FIGHTS
BARBECUES
Fiesta Gaieties
—oh muchacho!!!
Dining, Dancing
Diversions Daily
—the line's wide open
TIJUANA
OLD MEXICO, JUST ACROSS THE LINE FROM SAN DIEGO

You'll Have to Hurry!!
Our Between Season Sale Offer Will Terminate Sept. 4th
Hundreds of shrewd and economical buyers — who know the real value of having an EXTRA PAIR OF TROUSERS with each suit—have taken advantage of our present offer.
Suit and Extra Trousers
$55, $60 and Up
NICOLL-MADE CLOTHES are as famous for their Dependable Construction as for the Character and Quality of their materials.
Absolute faithfulness of construction is the one essential we demand in the Building of our Clothes.
Because of the pride we take in our work—because of our determination to maintain the High Standard of Tailoring and fine quality of materials used—you can order of us with the assurance that the finished product will be "Right."
The Shrewd Buyer Will Place His Order for Fall Garments Now
NICOLL The Tailor
WM. JERREMS' SONS
622 So. Spring

SAM CRAWFORD HAS BUSY DAY.

Scores Three Angel Runs With Homer Over Fence.

Then Drives in a Couple More With a Double.

Bees Slug Merrily but Fail in the Pinches.

[EXCLUSIVE DISPATCH.]

SALT LAKE CITY, Sept. 1.—Sam Crawford beat the Bees to a frazzle today. The score was 8 to 7 and Sam poled in five of these scores with his willow. Otherwise, things may not have been so merry for the Angels, for Ernie Johnson's pets smashed out fifteen safe ones against Doc Crandall, but the locals' hits were not bunched, and Los Angeles managed to make bingles when men were on.

FIRST BLOOD.

Lapan scored in the second for the visitors when he got to first on Hosp's error, went to third on Statz's hit and came home on Ellis's sacrifice fly.

In the third Sam Crawford about broke Jack Bromley's heart. He had walked Killifer and McAuley connected for a two-bagger. K. Crandall struck out, but Crawford lifted the agate a mile over the right-field fence, scoring three runs.

In the fourth Niehoff sent a drive over the left-field wall and then things settled down for the Angels until the seventh.

SAM AGAIN.

In this tilt, Sam Crawford again proved the hero. Killefer had again drawn a free passage and McAuley smashed out a double that rocked the left-field fence. Crawford then leaned against one that missed being his second homer by inches. The ball struck just below the top of the scoreboard in right center. Crawford scored a few minutes later on Lapan's single to center.

Salt Lake scored one in the second. Mulligan singled, went to second on Hosp's infield hit and stole third. Sands singled, scoring Mulligan, but was forced at second by Bromley. Byler struck out.

Two runs were made in the third, Sheely's homer scoring Krug ahead of him. In the seventh Salt Lake got dangerous, but was nipped with only two tallies. Mulligan doubled and went to third on Hosp's single and scored on McAuley's error. Sand doubled and scored Hosp, but Byler and Jenkins, who went in to hit for Bromley were easy outs. The score:

LOS ANGELES	AB	R	H	O	A
Killefer, lf	5	1	1	1	0
McAuley, ss	5	0	2	0	2
K. Crandall, 2b	5	0	1	2	3
Crawford, rf	5	2	3	3	0
Lapan, p	5	0	1	0	2
Statz, cf	5	0	2	2	0
Ellis, 1b	5	0	1	11	0
Niehoff, 3b	5	1	1	1	0
Wills, lf	4	0	1	1	0
D. Crandall, p	4	0	1	0	4
Totals	43	4	12	27	11

SALT LAKE	AB	R	H	O	A
Krug, ss	5	0	1	5	2
Sheely, rf	5	1	2	2	0
Hosp, 2b	5	1	0	2	1
Sands, cf	5	2	3	4	1
Mulligan, lf	5	2	2	1	0
Byler, 1b	5	0	1	8	0
Bromley, p	2	0	0	0	0
Baum, p	0	0	0	0	0
Jenkins, x	1	0	0	0	0
Totals	42	5	15	27	10

x—Batted for Bromley in seventh.

SCORE BY INNINGS.

	1	2	3	4	5	6	7	8	9
Los Angeles	0	1	1	0	0	2	0	0	0—4
Salt Lake	0	1	2	0	0	2	0	0	0—5

SUMMARY.

Errors—McAuley, Niehoff, Ellis, Krug, Hosp. Home runs—Crawford, Niehoff, Sheely. Two-base hits—Killefer, Mulligan. Sacrifice hits—Killefer, Mulligan. Stolen bases—Killefer, Mulligan. Sacrifice hits—Sand, Ellis. Struck out—By Bromley, 2; by D. Crandall, 2. Bases on balls—Off Bromley, 4. Runs responsible for—Bromley, 7; D. Crandall, 5. Innings pitched—By Bromley, 7; by Baum, 2. Losing pitcher—Bromley. Umpires—Anderson and Brown. Time of game—2h. 0m.

WILL GET HER SALARY.

[BY A. P. NIGHT WIRE.]

PORTLAND (Or.) Sept. 1.—Miss Thelma Payne, while competing at the Antwerp Olympic Games in the diving events, will not lose her salary as chief telephone operator for the city of Portland. Recently the City Council adopted a resolution authorizing payment to Miss Payne of $250 for ten weeks, the period of her absence.

ASPIRIN

Name "Bayer" on Genuine

"Bayer Tablets of Aspirin" is genuine Aspirin proved safe by millions and prescribed by physicians for over twenty years. Accept only an unbroken "Bayer package" which contains proper directions to relieve Headache, Toothache, Earache, Neuralgia, Rheumatism, Colds and Pain. Handy tin boxes of 12 tablets cost few cents. Druggists also sell larger "Bayer packages." Aspirin is trade mark Bayer Manufacture Monoaceticacidester of Salicylicacid.—[Advertisement.

MOTHER!

"California Syrup of Figs" Child's Best Laxative

Accept "California" Syrup of Figs only—look for the name California on the package, then you are sure your child is having the best and most harmless physic for the little stomach, liver and bowels. Children love its fruity taste. Full directions on each bottle. You may say "California."—[Advertisement.

Just place to close VERNON DANCING all nite—every nite

NATIONAL LEAGUE.

REDS TRIM BRAVES.

[BY A. P. NIGHT WIRE.]

CINCINNATI, Sept. 1.—The champions made it two out of three with the Braves in the last game of the series today, winning 6 to 3. The victory advanced the Reds to first place by the narrow margin of two points. Score:

BOSTON	AB	R	H	O	A
Barns, rf	4	0	0	2	0
Rawlings, 2b	4	0	0	1	4
Maisel, lf	4	0	1	2	0
Cruise, lf	2	1	1	2	0
Hollis, 1b	4	0	2	11	0
McMillan, ss	4	0	1	1	4
O'Neil, lf	4	0	1	1	0
Ford, 2b	3	0	1	3	3
Scott, p	3	0	0	2	1
Sullivan, x	1	0	0	0	0
Totals	33	1	7	24	12

CINCINNATI	AB	R	H	O	A
Roth, 2b	4	0	0	5	4
Daubert, 1b	3	2	2	7	1
Groh, 3b	3	2	2	1	4
Rousch, rf	4	1	1	3	0
Duncan, lf	3	0	0	4	0
Neale, cf	4	0	1	1	0
Crane, ss	3	0	0	2	2
Wingo, c	3	0	0	5	0
Fisher, p	2	1	1	4	2
Luque, p	0	0	0	0	0
Totals	29	6	9	27	14

x—Batted for Scott in ninth.

SCORE BY INNINGS.

	1	2	3	4	5	6	7	8	9
Boston	0	0	0	0	0	1	0	0	0—1
Cincinnati	1	0	0	1	3	0	0	1	x—6

SUMMARY.

Errors—Groh, Fisher. Two-base hits—Daubert, Groh. Left on bases—Boston, 6; Cincinnati, 4. Bases on balls—Off Fisher, 2; off Scott, 2. Innings pitched—By Fisher, 7; by Luque, 2. Struck out—By Fisher, 1; by Luque, 1; by Scott, 1. Winning pitcher—Fisher.

PIRATES CLIMBING.

[BY A. P. NIGHT WIRE.]

PITTSBURG (Pa.) Sept. 1.—Pittsburg again defeated New York today, 4 to 3. The visitors scored all their runs in the fourth inning, on four hits. Score:

NEW YORK	AB	R	H	O	A
Burns, lf	4	0	0	2	0
Bancroft, ss	4	0	2	1	4
Young, rf	4	0	1	2	0
Frisch, 3b	4	0	1	0	1
Kelly, 1b	4	0	1	9	1
King, cf	4	1	1	4	0
Daffle, 2b	4	0	2	0	0
Grimes, 2b	2	1	0	3	1
Snyder, c	3	1	2	7	2
Boston, p	2	0	0	0	2
Toner, p	1	0	0	0	1
Baird, x	1	0	0	0	0
Totals	34	3	11	24	10

PITTSBURG	AB	R	H	O	A
Rhoads, lf	4	1	1	0	0
Barbare, 3b	4	2	1	0	2
Farmer, rf	4	0	1	2	0
Wilson, cf	4	0	1	4	0
Adams, ss	4	0	0	1	5
Wood, 1b	4	0	0	8	0
Caton, 2b	4	0	2	2	4
McKee, 2b	0	0	0	0	1
Haefner, c	3	0	1	6	2
Cooper, p	3	0	0	1	2
Totals	34	4	10	27	11

x—Batted for Toner in ninth.

SCORE BY INNINGS.

	1	2	3	4	5	6	7	8	9
New York	0	0	0	3	0	0	0	0	0—3
Pittsburg	0	0	0	4	0	0	0	0	x—4

SUMMARY.

Error—Bancroft. Two-base hits—Snyder, Bigbee. Three-base hit—Snyder. Left on bases—New York, 7; Pittsburg, 8. Bases on balls—Off Cooper, 2. Innings pitched—By Boston, 4 2-3; by Toner, 3 1-3. Struck out—By Boston, 1; by Cooper, 6. Losing pitcher—Boston.

AMERICAN LEAGUE.

ATHLETICS TAKE TWO.

[BY A. P. NIGHT WIRE.]

PHILADELPHIA, Sept. 1.—Philadelphia defeated Detroit twice today, 2 to 1 and 11 to 4. Perkins's double drove in both local runs in the first game, while Veach's home run in the eighth, scored for Detroit. Perry and Morrisette were both batted from the box in the second contest. Scores:

First game:

DETROIT	AB	R	H	O	A
Young, 2b	4	0	2	2	3
Bush, ss	3	0	2	3	3
Cobb, cf	4	0	0	2	0
Veach, lf	4	1	2	1	0
H'man, 1b	4	0	1	10	1
Shorten, rf	4	0	1	1	0
Jones, 3b	2	0	0	2	1
Pinelli, 2b	1	0	0	0	3
Hale, x	1	0	0	0	0
Stanage, c	4	0	0	3	0
Dumke, p	1	0	2	1	4
Totals	37	1	10	24	15

PHILADELPHIA	AB	R	H	O	A
Dykes, 2b	4	0	0	1	3
Griffin, 1b	4	1	2	12	1
C. Walker, cf	3	0	0	2	0
Perkins, c	3	0	1	6	0
Dugan, 3b	4	0	0	0	1
Myatt, rf	3	0	0	1	0
Higbe, lf	2	0	1	0	0
Galloway, ss	3	0	0	4	3
Keefe, p	3	0	1	0	4
Totals	29	2	6	27	15

x—Batted for Pinelli in ninth.

SCORE BY INNINGS.

	1	2	3	4	5	6	7	8	9
Detroit	0	0	0	0	0	0	0	1	0—1
Philadelphia	0	0	0	0	0	0	0	0	x—2

SUMMARY.

Errors—Young, Griffin. Two-base hit—Perkins. Three-base hit—Dumke. Home run—Veach. Sacrifice hits—Perkins, 2. Double play—Galloway to Dykes to Griffin. Left on bases—Detroit, 7; Philadelphia, 5. Bases on balls—Off Dumke, 3; off Keefe, 2. Struck out—By Dumke, 3; by Keefe, 2.

Second game:

DETROIT	AB	R	H	O	A
Young, 2b	3	1	2	1	3
Bush, ss	3	1	2	1	3
Cobb, cf	4	1	1	3	0
Veach, lf	4	1	3	2	0
H'man, 1b	4	2	10	0	0
Shorten, rf	3	0	1	0	0
Pinelli, 2b	3	0	0	4	0
Stanage, c	3	0	0	4	0
Fignlard, x	1	0	0	0	0
Morisette, p	0	0	0	0	0
Dauss, p	1	0	0	0	1
Hale, xx	1	0	0	0	0
Totals	34	4	11	24	10

PHILADELPHIA	AB	R	H	O	A
Dykes, 2b	3	1	1	3	2
Griffin, 1b	3	1	1	12	0
C. Walker, cf	4	2	2	1	0
Perkins, c	3	2	2	7	1
Dugan, 3b	3	0	0	1	4
Myatt, rf	4	1	2	0	0
Higbe, lf	3	0	1	1	0
Galloway, ss	3	0	0	1	4
Perry, p	0	0	0	0	2
Rommell, p	1	0	0	0	0
Totals	29	11	10	27	17

x—Batted for Stanage in ninth.
xx—Batted for Dauss in ninth.

SCORE BY INNINGS.

	1	2	3	4	5	6	7	8	9
Detroit	2	0	2	0	0	0	0	0	0—4
Philadelphia	1	0	1	1	1	5	0	2	x—11

SUMMARY.

Errors—Bush, Galloway. Two-base hits—Veach 2; Heilman, Young, Dugan, 2; Perkins. Innings pitched—By Morrisette, 4; by Dauss, 1; by Perry, 2 1-3; by Rommell, 4 2-3. Struck out—By Dauss, 2; by Perry, 2; by Rommell, 2. Bases on balls—Off Morrisette, 5; off Rommell, 2. Hit by pitcher—By Morrisette, Perry. Left on bases—Detroit, 7; Philadelphia, 10.

YANKS CROWN BROWNS.

[BY A. P. NIGHT WIRE.]

NEW YORK, Sept. 1.—New York shut out St. Louis, 3 to 0 today, winning the series, 2 to 1. It was the Browns' final game here this season. Carl Mays pitched a brilliant game and was accorded fine support. Score:

ST. LOUIS	AB	R	H	O	A
Gerber, ss	3	0	0	0	3
Gedeon, 2b	3	0	1	1	4
Sisler, 1b	4	0	1	8	0
Johnson, rf	4	0	1	1	0
Williams, lf	4	0	0	1	0
Smith, 3b	3	0	0	3	3
Tobin, cf	3	0	1	2	0
Severeid, c	3	0	0	4	0
Wellman, p	3	0	0	0	1
Totals	30	0	4	24	9

NEW YORK	AB	R	H	O	A
Pratt, ss	4	0	0	1	2
Pratt, 3b	4	1	1	2	0
Ruether, p	3	1	1	0	3
Mogridge, p	0	0	0	0	0
Mostil, rf	4	0	2	2	0
Pipp, 1b	3	1	1	8	1
Bodie, cf	3	0	1	1	0
Ward, 2b	3	0	0	1	4
Ruel, c	3	0	0	4	1
Mays, p	3	0	0	0	3
Totals	31	3	7	27	17

SCORE BY INNINGS.

	1	2	3	4	5	6	7	8	9
St. Louis	0	0	0	0	0	0	0	0	0—0
New York	0	0	2	0	0	0	0	0	1—3

SUMMARY.

Errors—Smith, Severeid, Pratt, Mostil. Two-base hits—Pratt, 2. Three-base hit—Bodie. Left on bases—St. Louis, 4; New York, 8. Bases on balls—Off Mays, 1; off Wellman, 3. Struck out—By Mays, 2; by Wellman, 4.

INDIANS VICTORIOUS.

[BY A. P. NIGHT WIRE.]

WASHINGTON, Sept. 1.—Cleveland was able to conclude its eastern invasion in first place, by defeating Washington today, 3 to 2, while Chicago lost to Boston. The visitors outhit Washington, two to one. Score:

CLEVELAND	AB	R	H	O	A
Jam'son, lf	5	2	2	1	0
Wamsganss, 2b	5	0	1	3	5
Speaker, cf	5	1	3	2	0
Smith, rf	3	0	1	2	0
Burns, 1	1	0	0	0	0
Wood, rf	2	0	0	3	0
Gardner, 3b	5	0	2	2	2
Turner, 1b	4	0	0	1	1
J. O'Neill, c	4	0	1	4	0
Lamotte, ss	4	1	1	1	4
Mails, p	4	0	0	0	4
Morton, p	1	0	0	1	1
Totals	42	3	10	27	18

WASHINGTON	AB	R	H	O	A
Judge, 1b	3	1	1	11	1
Ellerbe, 2b	4	0	0	1	5
Rice, rf	4	0	1	0	0
Roth, cf	4	0	0	1	0
Harris, 3b	4	0	0	0	0
Shanks, lf	4	0	0	1	0
Ainsmith, c	4	0	0	6	0
Brower, x	1	0	0	0	0
J. O'Neill, ss	3	0	0	0	1
Gharrity, x	1	0	0	0	0
Acosta, p	0	0	0	0	0
Zachary, p	1	0	0	0	1
Courtney, y	1	1	1	0	0
Totals	34	2	3	27	8

x—Batted for Smith in fourth.
y—Batted for Lamotte in eighth.

SCORE BY INNINGS.

	1	2	3	4	5	6	7	8	9
Cleveland	1	0	1	0	0	0	1	0	0—3
Washington	0	1	0	0	0	1	0	0	0—2

SUMMARY.

Errors—Speaker, Harris, Lamotte. Two-base hits—Gardner, 2; Judge. Three-base hits—Gardner, Roth. Jamieson, Wamsganss, Speaker. Left on bases—Cleveland, 10; Washington, 7. Bases on balls—Off Mails, 2; off Zachary, 1; off Morton, 1; off Courtney, 2. Innings pitched—By Acosta, 1 2-3; by Zachary, 1 1-3; by Courtney, 4; by Mails, 1. Hits—Off Morton, 2 in 4 innings. Struck out—By Acosta 1; by Morton, 4; by Courtney, 2. Winning pitcher—Mails. Losing pitcher—Acosta.

WHITE SOX TRIMMED.

[BY A. P. NIGHT WIRE.]

BOSTON, Sept. 1.—Boston made a clean sweep of its three-game series with Chicago, by winning today, 6 to 3. It was the first time Kerr has been defeated by Boston this season. Score:

CHICAGO	AB	R	H	O	A
Strunk, rf	3	0	0	2	0
Weaver, 3b	4	0	1	0	1
E. Collins, 2b	4	0	1	1	3
Jackson, lf	4	1	2	1	0
Felsch, cf	4	1	2	1	0
J. Collins, 1b	4	0	1	10	0
Risberg, ss	4	0	2	4	6
Schalk, c	4	0	0	3	0
Kerr, p	3	0	0	0	4
Totals	35	2	9	24	14

BOSTON	AB	R	H	O	A
Hooper, rf	4	1	1	4	0
Vitt, 3b	4	1	2	0	0
Mayer, lf	4	1	2	2	0
Hendryx, cf	4	0	1	5	0
M'Innis, 1b	4	0	0	7	1
Schang, c	4	1	1	3	0
Scott, ss	4	0	2	3	3
Brady, 2b	4	0	1	1	4
Pennock, p	4	0	1	1	1
Totals	36	4	11	27	9

SCORE BY INNINGS.

	1	2	3	4	5	6	7	8	9
Chicago	1	0	0	0	0	0	0	1	0—2
Boston	0	0	0	1	2	3	0	0	x—6

SUMMARY.

Errors—E. Collins, J. Collins, Kerr. Two-base hit—Felsch. Three-base hit—Vitt. Left on bases—Chicago, 6; Boston, 10. Bases on balls—Off Kerr, 4. Hit by pitcher—By Kerr, Pennock. Struck out—By Kerr, 2; by Pennock, 1.

BASEBALL MEETING.

Managers of clubs in the Intercity Baseball League will meet tonight at 7:45 p.m. The meeting was announced by Secretary Joe Pironne, and will take place at A. G. Spalding and Bros.

Smoke? TRY a Tampa Tokens ONCE! —[Advertisement.

PORTLAND HOLDS SEALS SCORELESS.

[BY A. P. NIGHT WIRE.]

SAN FRANCISCO, Sept. 1.—San Francisco was held scoreless and buried under Portland's avalanche of eleven runs and thirteen hits. Love pitched airtight ball for the Seals until the fifth inning when the Beavers began pouncing on everything he offered. The score:

PORTLAND	AB	R	H	O	A
Wolfe, 2b	5	2	2	4	1
Wigg'ton, 3b	5	1	1	1	2
Maisel, cf	4	1	2	4	0
Blue, lb	4	3	0	8	0
Coy, rf	4	2	2	0	0
Schaller, lf	3	2	1	0	0
Baker, s	3	2	2	1	1
K'ngston, ss	4	1	1	1	4
Ross, p	2	0	0	0	1
Totals	35	11	11	27	9

SAN FRANCISCO	AB	R	H	O	A
Schick, rf	3	0	0	2	0
Cavaret, ss	4	0	0	2	3
Walsh, 2b	3	0	1	2	4
Agnew, c	2	0	0	3	2
Connolly, lf	3	0	0	2	0
O'C'nell, cf	4	0	0	2	1
H'brook, 1b	4	0	1	12	1
Kamm, 3b	3	0	0	0	2
Love, p	3	0	0	0	2
McQuaid, p	0	0	0	0	0
Totals	29	0	4	27	16

SCORE BY INNINGS.

	1	2	3	4	5	6	7	8	9
Portland	0	0	2	2	5	0	1	0	1—11
San Francisco	0	0	0	0	0	0	0	0	0—0

SUMMARY.

Errors—Cavaret, Walsh, Agnew, Love. Two-base hits—Wisterzil, 2; Cavaret, Maisel, Kingston, Sabin, Schaller. Sacrifice hits—Connolly, Maisel. Bases on balls—Off Love, 4; off Ross, 4. Struck out—By Love, 2; by Ross, 2. Runs responsible for—Love, 6; McQuaid, 1. Innings pitched—By Love, 8; runs, 10; hits, 11; at bat, 36. Losing pitcher—Love. Umpires—Eason and Byron.

WILLIAMS WILL MEET JOHNSTON

(Continued from First Page.)

made his fame secure among the truly great of tennis.

Another feature match scheduled for tomorrow afternoon will be staged on No. 2 court at 2:45 o'clock when William T. Tilden II of Philadelphia, the great world's champion plays Vincent Richards, the 17-year-old youth.

Tilden gained his bracket today by defeating Samuel Hardy, captain of the Davis cup team, by a score of 2-6, 6-2, 6-4, 6-2, while young Richards eliminated Fred O. Justice, one of the Middle West stars, by a score of 6-4, 6-1, 6-1.

Two unfortunate incidents marked the third day of play at Forest Hills today resulting in the defaults of Frederick B. Alexander, the former Davis cup player, and Dean Mathey. Alexander was to have played Clarence J. Griffin of California, and Mathey was to have met Wallace F. Johnson of Philadelphia.

FRED IS TOUCHY.

According to the announcement given out by the tournament committee, Griffin was ready to go on the court today at the scheduled time against Alexander. The latter was in the clubhouse, but not yet prepared for the match, one of the committee went to the locker-room and requested Alexander to hurry. The old internationalist, apparently displeased at the manner of the request, replied that he preferred to default the match which he did, much to the regret of the largest crowd of the week.

In Mathey's case the default came about as the result of Mathey's being unavoidably detained at a business conference in the city. He arrived at the clubhouse about three-quarters of an hour late, and not having received any notification from Mathey to the effect that he would be late, the committee felt bound by the rules to mark up a default in Johnson's favor.

TWO SUMMARY.

William M. Johnston of San Francisco, the sharpshooting champion, defeated Nathaniel W. Niles of Boston, 6-4, 8-10, 7-5, 6-2.

Roland Roberts, San Francisco, defeated John Hennessey, Indianapolis, 6-1, 6-4, 6-2.

R. L. Burdick, Chicago, defeated Perer L. Kynaston, New York, 6-3, 6-1, 6-4, 6-4.

Norris Williams of Boston defeated Willis E. Davis, San Francisco, 4-6, 6-4, 6-4, 6-3.

Clarence J. Griffin, San Francisco, defeated Fred B. Alexander, New York, by default.

William T. Tilden, Philadelphia, defeated Sam Hardy, New York, 2-6, 6-2, 6-4, 6-2.

Vincent Richards, Yonkers, N. Y., defeated Fred O. Justice, St. Louis, 6-4, 6-1, 6-1.

Walter Westbrook, Detroit, defeated Ludlow Vos Dewitt, Plainfield, 6-4, 6-1, 6-4.

Charles Garland, Pittsburg, defeated Frank D. Anderson, New York, 6-3, 6-0, 6-4.

TO PLAY FIRST GAME.

Joe Pirrone's Pyotts will play their first game next Sunday afternoon, when they meet the fast L. A. White Sox at the White Sox Park, East Fourth and Anderson streets, in the last game of a three-game series.

LETTER FOR MEMSIC.

A letter awaits George Memsic in the sporting department of The Times.

JACK DEMPSEY IN RARE FOR

(Continued from First Page.)

pen in this match that would m... it unnecessary to travel ten r...

A bit of news which does not c... cern this Benton Harbor scrap ... tipped off today by Promoter F... simmons. It will give the ... match between Big Bill Tate, ... sey's sparring partner, and ... Wills. It is understood that ... is to get in on a big cut of a ... 000 purse and Dempsey and ... manager, Jack Kearns, believe ... formidable Wills.

Benton Harbor is beginning ... take on the appearance of a ... ground, for the fans are dropping in fair numbers and all one ... on Main street or other thoro... fares is the talk of the approa... battle.

DESMOND'S WILL NOW BE OPEN ALL DAY SATURDAYS

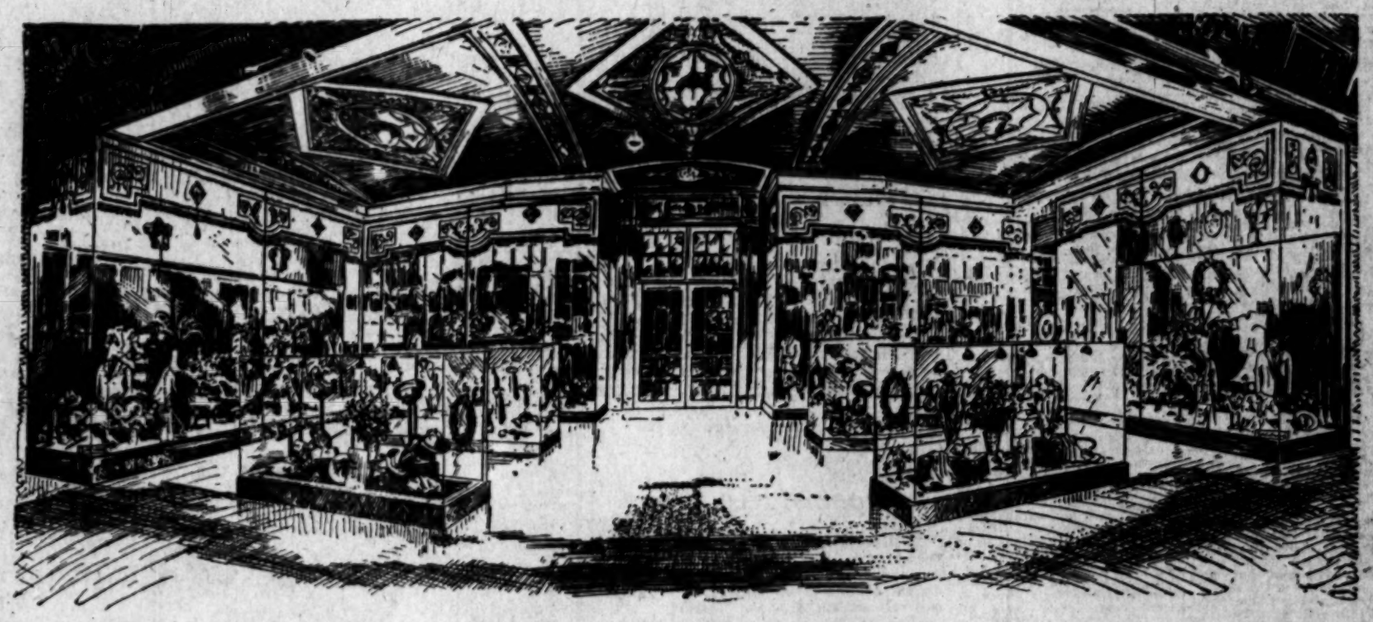

JUST NOW OUR WINDOWS ARE A REVELATION OF THE NEW STYLE TENDENCIES FOR FALL 1920

FASHION PARK AND KUPPENHEIMER CLOTHES

IN THIS EARLY INTRODUCTION TO THE NEW FALL STYLES FOR MEN, WE WISH TO DIRECT YOUR ATTENTION TO AN OPPORTUNITY, SELDOM PRESENTED IN ONE STORE, OF REVIEWING EXCLUSIVE MODELS FROM TWO OF OUR COUNTRY'S LARGEST AND MOST NOTED MAKERS—

FASHION PARK AND THE HOUSE OF KUPPENHEIMER

EACH, PRESENTING DISTINCTIVE STYLE FEATURES, GIVES DOUBLE ASSURANCE OF FINDING A GARMENT THAT WILL MEET ONE'S INDIVIDUAL REQUIREMENTS. AND IN ADDITION TO THE CORRECT STYLE AND MODEL, YOU ALWAYS GET EXCELLENT TAILORING AND CHOICEST OF FABRICS.

—Styles for the Fall season are designed to provide comfort as well as service.

—Conservatism is the Keynote —nothing extreme.

—Waistlines are lowered a trifle—also pockets, giving length to the figure.

—Natural shoulders still abide.

—Coat fronts are soft and pliant and slightly straighter.

—Both single and double-breasteds are good.

—Fabrics include the entire range of stripings and checks and solids, mottleds and tartans, plaids and chalk-linings, hard, soft and novelty weavings and foreign and native tweeds and homespuns.

WE WANT YOU TO COME IN, AT YOUR EARLIEST CONVENIENCE, AND ACCORD OUR SALESMEN THE PRIVILEGE OF DEMONSTRATING THE MANY NEW STYLE FEATURES BROUGHT FORWARD, THIS SEASON, BY THESE TWO AUTHORITATIVE DESIGNERS OF MEN'S APPAREL. THIS IS CONSIDERED PART OF OUR SERVICE TO YOU, WHETHER OR NOT YOU DESIRE TO PURCHASE. WE ARE SURE YOU WILL BE AS ENTHUSIASTIC AS WE ARE, OVER THE RADICAL CHANGES FROM THE OLD TO THE NEW—THAT INHERENT DESIRE IN ALL OF US FOR SOMETHING DIFFERENT EACH SEASON.

"Desmond's"

SPRING NEAR SIXTH

JACK DEMPSEY IN RARE FORM

(Continued from First Page.)

pen in this match that would ma
it unnecessary to travel ten round

A bit of news which does not co
cern this Benton Harbor scrap w
tipped off today by Promoter Fl
simmons. It will give the fans
match between Big Bill Tate, Demp
sey's sparring partner, and Har
Wills. It is understood that Wi
is to get in on a big cut of a $2
000 purse and Dempsey and h
manager, Jack Kearns, believe th
Tate is the boy who can defeat t
formidable Wills.

Benton Harbor is beginning
take on the appearance of a bat
ground, for the fans are dropping
in fair numbers and all one hea
on Main street or other thorou
fares is the talk of the approachi
battle.

TURDAYS

OWS
THE
S

LOTHES

OME IN, AT YOUR
IENCE, AND AC-
N THE PRIVILEGE
THE MANY NEW
BROUGHT FOR-
, BY THESE TWO
ESIGNERS OF
THIS IS CONSID-
SERVICE TO YOU,
YOU DESIRE TO
SURE YOU WILL
IC AS WE ARE,
CHANGES FROM
W—THAT INHER-
OF US FOR SOME-
EACH SEASON.

ENGLISH CRACKS GET THUMPING.

Ray and Vardon Lose Match at Omaha Course.

Ralph Peters, John Reddick Are the Victors.

Winners Put Up a Very Clever Game of Golf.

BY EDWARD RAY.

[EXCLUSIVE DISPATCH.]

OMAHA, Sept. 1.—A defeat this afternoon and a rather undeserved victory in the match of this morning on the course of the Omaha Country Club, constitute our doings of the day in this city, which marks the western limit of our tour.

The more outstanding feature was the severe and well-deserved defeat. Ralph Peters and John Reddick, Omaha amateurs, were victors over us by 4 up and 3 to play, while in the eighteen-hole match that preceded our defeat Harry Vardon and I won from Sam Reynolds and Kenneth Reid, also amateurs, by 1 up.

TOTALLY LOST.

The morning match was much the more interesting of the two, for we were at least not putting disgracefully. But this afternoon both Vardon and I were totally lost after we got on the green. This is really the first time that both of us have been off on the same day. Heretofore when I would be far from my normal self then my partner would be playing fine enough golf to give us at least the privilege of holding our heads up before an expectant gallery, but today we fall down together.

The match this morning was an uphill fight for the Omaha players and they came very near to overtaking us. Had it not been for the fine work of my partner they would have caught us beyond a doubt, for where I was deficient during the last nine holes when they were fighting us for every stroke, Vardon was playing soundly and saving holes.

IS FINE GOLFER.

I want to say about young Mr. Reynolds that I think he is a fine golfer. He is almost without fault. The one thing that I can see in that he is low and overcareful in his play. Golf is one game that one can be too careful in. It must be shown me that the taking of a great deal of time is not detrimental to one's game. But Reynolds turned in a 71, two strokes better than Harry Vardon, who was next low-out.

We were up against another careful player this afternoon in John Reddick. He was even slower than Reynolds. He played well except for a few misdirected tee shots and a faulty mashie shot or two that the greatest of them would be likely to make. It seems that my argument about slow and overmeticulous play has little to support it today, but I still stick up to it. Peters played nicely and even spectacularly in shots. One shot of his, the one that clinched the match, I believe, on the fifteenth hole, was quite startling. Here Peters playing from a lie several feet beyond the green, holed a mashie shot. The distance must have been fifty feet.

Many times before I have said that I have the tendency to exaggerate the progress of golf in a community by the number of public courses that community has. It must have made fine progress in Omaha, for I was told today by Charles Johnson, professional at the Omaha Country Club, that there are three good ones here. Johnson says he knows they are good for he laid them out himself.

Best ball cards:

MORNING.

Vardon and Ray—
Out ..... 444 454 353—39
In ..... 444 444 543—41—80
Reynolds and Reid—
Out ..... 544 444 553—39
In ..... 534 444 543—38—80

AFTERNOON.

Peters and Reddick—
Out ..... 543 454 553—39
In ..... 543 445 554—41—80
Vardon and Ray—
Out ..... 553 454 553—41
In ..... 553 454 543—41—82

National SEXTET

INFINITELY SUPERIOR

RUTLEDGE MOTOR COMPANY

OAKLAND HANGS IT ON SOLONS TWICE.

[BY A. P. NIGHT WIRE.]

SACRAMENTO, Sept. 1.—Oakland took both games of today's double-header with Sacramento, winning the first, 7 to 4, and the second, 4 to 1. Faeth, who joined the Senators from Cleveland this week, was bombarded for seven runs in the third inning of the opening game. Gingiardi hit a homer in this inning with the bases full.

The Senators' failure to hit in the pinches cost Niehaus, also from the Cleveland club, the second game. Boehling of the Oaks held Sacramento to five hits. The scores:

First game:

OAKLAND	AB	R	H	O	A	SACRAMENTO	AB	R	H	O	A
Cooper, cf	4	1	1	1	0	M'Grew, 2b	3	0	1	1	0
Wills, rf	4	1	1	2	0	Koerd, lf	3	0	0	1	0
Gardner, 1b	4	0	1	12	0	Orr, ss	3	0	0	1	2
Miller, lf	4	1	1	1	0	Cunningham, cf	3	0	0	2	0
O'Farrell, 2b	4	0	1	2	3	M'Neely, 1b	3	1	1	12	1
Fisher, ss	4	0	0	1	3	Ryan, rf	3	0	0	1	0
Pruett, 3b	4	0	0	0	2	Ch'han, 3b	3	0	1	0	2
Dorman, c	3	0	0	5	0	Schang, c	3	0	1	5	0
Boehling, p	3	0	0	0	2	Faeth, p	1	0	0	0	0
						Niehaus, x	1	0	0	0	0
Totals	33	3	5	27	10	Totals	30	1	4	27	5

x—Batted for Faeth in sixth.

SCORE BY INNINGS.

Oakland	1	0	0	3	0	0	0	3	0	—7
Sacramento	0	0	0	1	0	0	0	0	0	—1

SUMMARY.

Errors—Gardner, Schang. Runs responsible for—Boehling 4; Faeth, 3. Runs—Gingiardi, Twobase hits—M'Grew, Koerd, Miller, Dorman. Sacrifice hits—Koerd, Orr. Stolen bases—Cooper, Wills, Miller, Gardner, Fisher. Bases on balls—Off Allen, 4; off Faeth, 4. Struck out—By Allen, 11; by Faeth, 1. Double plays—Fisher to McGilvray to Mellwitz; Gingiardi to Faul to Gelnor. Hit by pitcher—Miller, Cooper. Winning pitcher—Allen. Passed ball—Schang. Umpires—Toman and Lagomarsino.

Second game:

OAKLAND	AB	R	H	O	A	SACRAMENTO	AB	R	H	O	A
Cooper, cf	4	0	0	4	0	M'Grew, 2b	3	0	0	2	3
Wills, rf	4	0	0	1	0	Koerd, lf	3	0	0	1	0
Gardner, 1b	3	0	1	14	0	Orr, ss	3	0	0	1	3
Miller, lf	3	0	0	1	0	Cunningham, cf	3	0	0	2	0
O'Farrell, 2b	3	0	0	2	3	M'Neely, 1b	3	0	1	11	1
Fisher, ss	3	0	0	1	2	Ryan, rf	3	0	0	1	0
Pruett, 3b	3	0	0	1	2	Ch'han, 3b	3	0	0	1	2
Dorman, c	3	0	0	5	0	Crook, c	2	0	0	5	0
Boehling, p	3	0	0	0	2	Niehaus, p	2	0	1	0	2
Totals	31	0	1	27	9	Totals	29	0	2	27	9

SCORE BY INNINGS.

Oakland	0	0	0	0	0	0	0	0	0	—0
Sacramento	0	0	0	0	0	0	0	0	1	—1

SUMMARY.

Errors—Pruett. Runs responsible for—Niehaus 4; Boehling, 1. Three-base hits—Wills. Two-base hit—Pruett. Stolen bases—Ryan, Mc-Gilvray. Sacrifice hits—Crook, Gingiardi, Mc-Gilvray. Bases on balls—Off Niehaus, 1; off Boehling, 1. Struck out—By Niehaus, 2; by Boehling, 1. Double play—Crook to Brubaker. Umpires—Toman and Lagomarsino.

TURNEY LOOMS UP.

[BY A. P. NIGHT WIRE.]

TACOMA (Wash.) Sept. 1.—Gene Turney, considered by many critics as one of the leading heavyweight prospects, is now at Camp Lewis, Wash., near here, a member of the Fifty-fifth Artillery. Recently he knocked out Ole Anderson, Tacoma heavyweight.

CUBS BUY GOMES.

Word comes from the East that Everett Gomes, who has been catching for the Springfield, Mo., club, has been sold to the Chicago Cubs for immediate delivery. The price paid for Gomes is said to be $4800.

TEAMS DIVIDE DOUBLE-HEADER

(Continued from First Page.)

and it was difficult to tell whether Clyde was going or coming. Then new shoes had to be ordered and when these were put on and the boys walked over the concrete, the creaking sounded like the underpinning of a bunch of hicks beating it to a country fair. Rod Murphy's shoes pinched him so terribly that he had to run on his toes all afternoon and Mother Kenworthy's dogs were so large that they refused to do anything but scuffle along. But to the game:

PITCHERS' BATTLE.

The first was a pitchers' battle between Geary and Fromme, and went thirteen innings before a break came. Piercy started in to crag for Essick, but was not himself and gave way to Fromme in the third. In the thirteenth frame, after Bohne had fanned, Rod Murphy hustled a double down the first base line.

Fromme then purposely walked Eldred, but lost control for a spell and undesignedly passed Kenworthy. With the bases loaded, Cunningham hit to Mitchell who threw to De-Vormer forcing Murphy. Stumpf dumped a nasty one in front of Mitchell and the fleet-footed Cunningham beat Johnny's throw to Fisher. During the play Eldred snuck home with what proved to be the winning run for the Bengals bit the dust in their last of the thirteenth after Mitchell had tripled to the right field bleacher fence.

SMOKED 'EM OVER.

The second game was easy for the Essick cohorts. Wheeler Dell did the smoking for Vernon and when the shades of night begin to fall we should like to get a picture of any ball player connecting with Wheeler's fast 'uns.

Francis did the offsiding for the Suds, but he got into an awful mess in the last of the third and blew his own game. The works went something like this: Dell singled. Edington walked. Mitchell bunted to Francis and Dell was forced at third to Bohne. High walked cluttering the bags. Fisher shoved a single to center scoring Edington and Mitchell. On the throw in, High went to third and Fisher to second. On a squeeze play with Chadcourne at the bat, both High and Fisher scored but Chet was out, Francis to Murphy. Moeller struck out.

After the first of the sixth inning had been played, Umpires Holmes and Casey called the game on account of darkness. The scores:

First game:

SEATTLE.	AB	R	H	O	A	VERNON.	AB	R	H	O	A
Mit'ell, cf	4	0	1	0	0	Mit'ell, cf	5	1	2	1	0
Bohne, 2b	4	0	1	1	1	J.M'Mit'll, ss	5	1	1	0	1
R.M'Mur'hy, 1b	5	0	1	11	1	High, rf	5	0	1	1	0
Eldred, rf	5	0	1	3	0	Fisher, 2b	5	0	0	3	4
Ken'thy, 2b	5	0	0	2	4	Chadcourne, cf	5	1	2	3	0
Cun'ham, lf	5	1	2	3	0	Moeller, 1b	5	0	1	14	1
Stumpf, ss	4	0	1	3	3	Smith, 3b	5	0	0	1	3
Adams, x	1	0	0	0	0	P.M'Mur'hy, c	4	0	1	5	0
Geary, p	3	0	0	0	1	Piercy, p	1	0	0	0	1
						Love, x	1	0	0	0	0
						Fromme, p	2	0	0	0	1
						De'Vor'er, c	1	0	1	1	0
Totals	43	1	7	27	10	Totals	45	3	9	30	11

x—Batted for Piercy in second.
y—Ran for P. Murphy in tenth.
Runs out in twelfth, hit by batted ball.

SCORE BY INNINGS.

Seattle	1	0	0	0	0	0	0	0	0	0	0	0	0	—1
Base hits	1	0	0	0	0	0	0	0	0	1	0	0	0	—2
Vernon	0	0	1	0	0	0	0	0	0	0	2	0	0	—3
Base hits	0	0	1	0	0	1	0	2	0	1	3	1	2	—12

SUMMARY.

Errors—J. Mitchell. Three-base hit—J. Mitchell. Two-base hits—Adams, Edington, R. Murphy. Sacrifice hits—Cunningham, J. Mitchell, Smith. High. Struck out—By Fromme, 4; by Geary, 1. Bases on balls—Off Geary, 1; off Fromme, 1. Runs responsible for—Piercy, 2; Geary, 1; Fromme, 2. Four hits, 2 runs, 4 at bat, off Piercy in 2 innings, Chapp called to Fromme. Double plays—Cunningham to R. Murphy; Bohne to Kenworthy to R. Murphy. Wild pitch—Piercy. Time of game—2h. 45m. Umpires—Casey and Holmes.

Second game:

SEATTLE.	AB	R	H	O	A	VERNON.	AB	R	H	O	A
Mit'ell, cf	4	0	0	1	0	Mit'ell, cf	4	0	1	1	0
Bohne, 2b	3	0	0	1	1	J.M'Mit'll, ss	3	0	1	1	3
R.M'Mur'hy, 1b	3	0	0	11	1	High, rf	3	0	0	1	0
Eldred, rf	3	0	1	1	0	Fisher, 2b	3	0	0	2	3
Ken'thy, 2b	3	0	0	0	0	Chadcourne, cf	3	0	0	2	0
Cun'ham, lf	3	0	1	2	0	Moeller, 1b	3	0	0	10	0
Stumpf, ss	3	0	0	1	2	Smith, 3b	3	0	0	0	2
Baldwin, c	2	0	0	2	0	De'Vor'er, c	2	0	0	3	0
Fraser, p	2	0	0	0	2	Dell, p	1	0	0	0	0
Totals	29	0	2	15	6	Totals	25	0	2	21	8

SCORE BY INNINGS.

Seattle	0	0	0	0	0	0	0	0	0	—0
Base hits	0	0	0	0	1	0	2	1	1	—5
Vernon	0	0	0	0	0	0	0	0	1	—1
Base hits	0	0	0	0	2	0	0	0	1	—3

SUMMARY.

Errors—R. Murphy. Sacrifice hits—Chadcourne, De'Vormer. Struck out—By Dell, 2; by Fraser, 2; by Fromme, 1. Bases on balls—Off Fraser, 2. Runs responsible for—Francis, 4. Double plays—J. Mitchell to Fisher to Moeller; Fisher to J. Mitchell to Moeller. Time of game—1h. Umpires—Holmes and Casey.

RED CROWN GASOLINE

RED CROWN gasoline is an all-refinery gasoline with a continuous chain of boiling points.

STANDARD OIL COMPANY
(California)

The Gasoline of Quality

Congratulations to F. B. Silverwood

EVERYBODY around Los Angeles is probably congratulating F. B. Silverwood on the beautiful new home for his great business; we want to add our congratulations

Mr. Silverwood came to California years ago as a boy, fired with a great ambition and with dreams of big things. He became a loyal and devoted son of the State. "I love you, California," has been his spirit. His success has been very great

We want to add our congratulations to yours. His store represents in an unusual degree the spirit of service to the community. He calls it "The store with a conscience;" and he has made this much more than a phrase

F. B. Silverwood's is a place where they try to do something for you, not merely get something from you. They bring good merchandise to you, at fair prices; and say: "If you're not wholly satisfied after you buy, bring the goods back and get your money"

They buy merchandise that they believe is made "with a conscience." It is a satisfaction and a stimulation to us to have such an association

Hart Schaffner & Marx

Theaters—Amusements—Entertainments

GRAUMAN'S RIALTO— Broadway Near 8th

GRAUMAN'S RIALTO BROADWAY NEAR 8TH

Because Humanity Understands—
4th Week
"HUMORESQUE"
THE CINEMA'S EPIC OF MOTHER LOVE
Paramount-Artcraft Masterpiece
Breaking All Records for Attendance.
"AN OVERALL HERO," A CHESTER COMEDY.
WALLACE AT THE WURLITZER

GRAUMANS MILLION DOLLAR THEATRE BROADWAY AT THIRD
JESSE CRAWFORD
MORNING ORGAN RECITALS, 11:15 to 11:40 A.M.
To Those Who Live, Love and Laugh
THOS. H. INCE Presents DOUGLAS MacLEAN in "The Jail-Bird"
ALSO "BABY" VIRGINIA LEE CORBIN IN PERSON
ROBERT DAVIS, Tenor. GRIFFIN TWINS, Dancers. MARY WHITE, Soprano.
GRAUMAN'S SYMPHONY ORCHESTRA—ARTHUR KAY, CONDUCTOR
HENRY MURTAGH AT THE ORGAN

KINEMA THEATER— Grand at 7th

KINEMA THEATER Grand at 7th

MARSHALL NEILAN'S GO AND GET IT
A Mastodontic Mobilization of Motion Picture Marvels
LAST TIMES TODAY AND TOMORROW
ATTEND MATINEES!
You will see an entire complete de luxe show at 1:15 and 3:15 p.m.
COME EARLY EVENINGS.
PROGRAM OF 10 BRILLIANT FEATURES.
KINEMA ORCHESTRA
NICOLA DONATELLI, CONDUCTOR

CALIFORNIA THEATER— Main at Eighth

REX BEACH AND SAMUEL GOLDWYN present
MARY ROBERTS RINEHART'S
NEW COMEDY TRIUMPH
"IT'S A GREAT LIFE"
Directed by E. Mason Hopper.
CALIFORNIA THEATER ENSEMBLE
Staging "CAVALLERIA RUSTICANA"
Direction of W. G. STEWART.
Shows 11:00 a.m. to 11:00 p.m.
Special Numbers, 2:00, 4:00, 7:15, 9:15.
CALIFORNIA CONCERT ORCHESTRA
CARLI G. ELINOR, Conductor
MILTON CHARLES At the Organ

MILLER'S— Main Near 9th NORMA TALMADGE
IN A REVIVAL OF HER MOST SENSATIONAL PICTURE
"PANTHEA" THE STORY OF A GIRL WHO PAID THE PRICE

SYMPHONY— Broadway Bet. 6th & 7th

Symphony BROADWAY BETWEEN 6TH AND 7TH
EUGENE O'BRIEN
IN JOHN LYNCH'S
"THE FIGUREHEAD"
"THE BEST PICTURE IN WHICH EUGENE O'BRIEN HAS YET APPEARED."—[Harrison's Report.
COMING SUNDAY
GEORGE WALSH IN "SINK OR SWIM."

GARRICK— Broadway at 9th.
Commencing Sunday: Thomas Meighan in "Civilian Clothes."
SECOND AND LAST WEEK NOW PLAYING
CHARLES RAY
In the Funniest Picture on Broadway
"A Village Sleuth"

CLUNE'S BROADWAY 528 South Broadway
A POWERFUL DRAMA OF TANGLED LOVES
"YOUTHFUL FOLLY"
Enacted by a Special Cast Including
OLIVE THOMAS
Cartoon—News—Bray—Baby Virgie.

PALACE— 7th St. At Bdwy.
J. WARREN KERRIGAN
In "THE GREEN FLAME."
Christie Comedy, "That Darn Yarn." Will Rogers' Illiterate Digest. Current News. Scenic Cartoon.

THEATER DE LUXE— Alvarado, Bet. 6th and 7th Sts. OPPOSITE WESTLAKE PARK.
TODAY
Robert Louis Stevenson's "TREASURE ISLAND"
ADDED ATTRACTIONS.

HIPPODROME— Main St. at 4th—Almost
NOW PLAYING
LUCY COTTON IN "BLIND LOVE"
AND VAUDEVILLE.

REVIEWS.

AN IBSEN DRAMA.

"GHOSTS" ATTRACTS A SELECT AUDIENCE AT MAJESTIC.

By Edwin Schallert.

The most dynamic of Henri Ibsen's dramas of human responsibility, the most relentless of his tragedies, "Ghosts," as presented by a group of the Wilkes Stock Company players, reawakened the finer sense of appreciation on the part of an intelligent audience yesterday afternoon at the Majestic Theater. It was a performance that redounded credit on virtually every member of the cast, and in quality of staging was a surpassing achievement. The drama will be repeated Saturday afternoon.

"Ghosts" has not been produced here, I believe, since Harry Mestayer gave a series of special Ibsen matinees at the old Burbank some ten or twelve years ago. He himself portrayed Oswald Alving.

John Davidson, who has been appearing for a special engagement at the Majestic, was cast in the role at yesterday's matinee, and the other four characters were interpreted by Marie Curtis, Arthur Rutledge, Forrest Seabury and Alice Elliott.

In praise of Davidson's portrayal of the victim of an hereditary taint too much cannot be said. But one fault of shading might be detected in his idealistic portrait (he really makes the weakling an idealist)—and that is the shading of the final scene, where the actual mental dissolution takes place.

Yet it is almost cavilling to find flaws even at this point, because the suggested weakness is intangible. It is due, if anything, to an improper adjustment of the tempo in the scene.

For the rest there was never a moment that Davidson did not sustain the idea of the part with a superior intelligence.

I doubt whether anyone has recognized the full capabilities of Marie Curtis as an actress until her Mrs. Alving. She has given many fine performances, but nothing has exceeded her expression of the woman who beholds every tradition and hope in her domestic life consumed as by flames. Only once or twice did she overdo the emotion.

Arthur Rutledge gave a convincing Pastor Manders—hopelessly narrow and redeemingly sincere. In make-up and characterization Forrest Seabury proved his splendid acting ability as Jacob Engstrand. Alice Elliott impressed favorably as Regina, except for a lack of smoothness in the transition where the girl revolts at the idea of her illegitimacy.

It is in its characters that this drama rises above the seeming pessimism of its theme. "Ghosts" has one of the most intimate set of etchings in the Ibsen gallery.

Though the locale is remote, you feel a familiarity with each person on the stage. More remarkable is the fact that each gains your sympathy as do human beings right in your daily life. At the same time the quality of remoteness removes the sting of the catastrophe.

Nobody can wittingly enjoy such a psychopathic study as "Ghosts," but he can value the genius of the man who can bring to the stage people that actually live and feel that through which they live.

Ibsen will always remain a giant in the world of drama. His plays can no more be popular than can Hegel, but there is not a single writer for the theater who, directly or indirectly, has not felt his influence.

Ibsen threw more theatrical rubbish overboard than any writer for the stage. His simple method of construction, his elimination of the aside and the soliloquy have become the model for every playwright in the land.

Only as one grows experienced in the drama, does he realize the magic of the Ibsen technique, the majesty of his dramatic impulse, his keen power for character creation.

"Ghosts" is to the stage what the "Pathetic" Symphony is to music. Even its lightness is in the broken rhythm of a dance in five-fourths time. And its close is as surcharged with disaster as the Adagio Lamentoso of Tschaikowsky. Yet for those who may see beyond the mere written word and the dark mephitic plot, it is a masterpiece of art and life.

Take Over Hampton's.

The Jesse D. Hampton studios on Santa Monica Boulevard, near Highland avenue, have been taken over by the Special Pictures Corporation. The increase in the production activities of the company, it is stated, made the move necessary. Hampton is expected to do his producing at the new Robertson-Cole location.

The Special Pictures will soon have eight releases weekly it is announced. These will feature Charlotte Merriam in Reggie Morris productions, Chester Conklin, Gale Henry, Milburn Moranti, beside the Comedyart, Sunset Burrud scenics, and the animated mud comedies, as well as another comedy series.

"Leopard Woman" Finished.

Louise Glaum's starring picture "The Leopard Woman," which will be the first J. Parker Read, Jr., production released by the Associated Producers, has been completed. Miss Glaum left yesterday for San Francisco to enjoy a brief rest before beginning on another picture.

Arbuckle Five-reeler.

Fatty Arbuckle's first five-reel feature, "The Round-up," is to show next week at Grauman's Theater. This production was made under the direction of George Melford at Famous Players-Lasky studio. Mabel Julienne Scott is leading woman, and other members of the support include Jane Acker, Edward Sutherland, Guy Oliver, Lucien Littlefield, Fred Huntley, Wallace Beery, Tom Forman, Jane Wolfe and George Kuwa.

Quartet at Coronado.

Mabelle Burch, the coloratura soprano, discovered by Arthur S. Wenzel, is singing at the Hotel Del Coronado at Coronado Beach, together with the other society girls composing the Vickers Quartet. Miss Burch has been the guest of honor at brilliant social affairs during her engagement.

Returns from Vacation.

Jay Plowe, the flutist, has just returned from his vacation at Lake Tahoe and Yosemite Valley, and will resume teaching Tuesday.

Visiting in Denver.

Miss Florence Middaugh, contralto, who has been heard in small concerts since coming to Los Angeles, left Monday for a month's visit with relatives and friends in Denver.

Will Resume Teaching.

Abbey De Aviritt, teacher of piano, has returned from the mountains where, with Mrs. De Aviritt, he spent several weeks. He will resume his teaching Friday.

Bierlich Returns.

Julius Bierlich, violinist and musical director, has returned from Yosemite and his ranch in Fresno, where he has spent several weeks on vacation. He will resume teaching the first of the week.

New American Compositions.

Early in September the Society for the Publication of American Music will issue to its members the publications for the past season. Included on the list are the following: Quartet for Strings, by Alois Reiser; Sonata for Clarinet on Violin and Piano, by Daniel Gregory Mason.

Stuart Paton Starts.

Stuart Paton, having just finished "Wanted at Headquarters," at Universal City, starring Eve Novak, is preparing to produce another feature with the same attractive lady leading the cast. The new film is called "Out of the Sunset," and is from a magazine story by George Ricks.

GODOWSKY IS RESTING AT HOME.

PIANIST PLANS TO START FALL TOUR EARLY IN OCTOBER.

Leopold Godowsky, famous Polish pianist, is at home in Los Angeles, where he will remain until he leaves for Chicago, October 10, to begin his fall tour. Godowsky sent most of the past winter in New York, and in the spring at Kansas City he gave five weeks' master class instruction.

His "Triakontameron," the series of thirty short pieces, written in three-four time, which he introduced to the public at his recital here last season was published recently by Schirmer, Godowsky played the numbers with much success on his recent tour, receiving excellent reviews of the work.

Building programs for his coming season, and working daily at composition is Godowsky's routine for the present. He does not expect to play here before his fall tour commences, but will probably be heard in the early spring, in recital and as soloist with the Philharmonic Orchestra.

"SMOKE'S" REAL NAME.

Brodwich Turner is a name few followers of the legitimate stage or motion pictures will recognize. However, it is the real name of "Smoke" Turner, known to picture goers the world over, who is playing an important part in Metro's special production, "The Four Horsemen of the Apocalypse." Mr. Turner appeared with Henry B. Walthall at the old Essanay studio for several years. In one picture, he had the part of an old negro, and Mr. Walthall started calling him "Smoke." As a result the nickname has stuck and Turner's own was all but forgotten.

ASSISTS IN GISH PICTURE.

Jerome Storm will be assisted by James Able, noted portrait photographer of New York, in the production starring Lillian Gish, which Storm is directing for the Frohman company. This will be the first picture bearing the trade-mark of Mr. Storm's new company, to be known as "Jerome Storm Pictures." Mr. Abbe has been engaged to supervise special lighting effects and all the "still" photography. He recently supervised a Mack Sennett beauty special, which soon will be released.

VON'S SHADOWY DOUBLE.

Erich von Stroheim is one of the few directors who has a double. As Von not only directs "Foolish Wives" for Universal, but also plays the leading heavy role, his double always assumes his part while he is rehearsing the scene. When the company is perfect in the scene, Von takes his double's place before the camera, while his assistants take their positions at the megaphone.

Daughter of Noted Serial Star.

Malveen Polo,

Who is starting out to gain film fame for herself in the Universal production of "Foolish Wives." She is the daughter of Eddie Polo.

MAY NOW CARRY LIGHT TO REMOTE REGIONS.

METRO CONSTRUCTS PORTABLE POWER GENERATING PLANT.

Remote desert or mountain wilds soon will be as available for night photography as if constructed on an inclosed stage, it is declared, through use of a portable electric plant now under construction at Metro's West Coast studios.

The completed lighting plant, mounted on a specially built motor truck and supplied with power by a 400-horse-power Liberty motor, will be used by the company in taking the scenes that once were possible only when reproduced on inclosed stages.

The new plant will be of sufficient power to light a village of respectable proportions, and when its power is concentrated in the sixty great lamps that may be used in conjunction with it, it will furnish a flood of brilliant white light so desirable for night photography.

According to present plans this portable power plant will be ready for use in about three weeks. It will be employed in the filming of night scenes of "The Four Horsemen of the Apocalypse," which are to be taken near Los Angeles.

One of the features of the motor generator outfit is a folding tower which reaches forty feet into the air. This device will be used to carry power from feed wires, where such service is available.

VIOLA AS ORPHAN.

"Rings and Things" will be Metro Star's Next Picture.

"Rings and Things," from the story of the same name by John A. Morosco, has been selected as the next starring vehicle for Viola Dana of Metro. In this picture Miss Dana will enact a role quite similar to the one she is now engaged in playing in "Cinderella's Twin," namely, an orphan girl, who is adopted by a band of crooks and is innocently connected with a crime which they commit.

Her role in "Cinderella's Twin," that of a modern Cinderella, brings her into close association with a gang of criminals, she being their innocent tool.

In her new production, however, the story borders on the whimsical rather than the melodramatic, as is the case with Miss Dana's present starring picture.

The hero of the story is a young lawyer, who goes out in quest of the guilty ones and finds the little orphan accused of the crime of which she is innocent. Subsequently, he discovers that he has an energetic little associate in the orphan girl, who aids him in running down the gang, whose members accused her of the crime which they committed.

Waldemar Young of Metro's scenario department is preparing the script for "Rings and Things." The cast for the picture is not yet completed.

BELCHER DANCE ACT TO PLAY PANTAGES.

A terpsichorean act, featuring eight dancers from Ernest Belcher's Celeste School, has been booked as a headliner for a seven-months' tour of the Pantages circuit. The act is to open here either the week of September 5 or 12, following a three-day engagement at San Bernardino.

It is to be a miniature musical comedy. Instead of featuring the ordinary chorus the ballet will be used, and in place of novelty dancing Grecian and oriental numbers are to be introduced. The act will be called "Hotel a la Carte."

While on tour the dancers will be under the direction of Maurice Kussel. The act will be headed by Kussel, himself, and Mildred Burns and Bob Sargent. Others in the ballet are Helen Gibson, Ilka Marie, Mary Fanjoy, Anna Heloise, Ruth White and Mildred Heinze.

FLASHES.

METRO HAS NEW STAR.

GARETH HUGHES SIGNS UP FOR FEATURES.

By Grace Kingsley.

Metro Pictures Corporation continues to capture some of the best acting talent in sight. The newest acquisition of genius made by that concern was announced yesterday. Gareth Hughes has signed up with the organization on a long-term contract, to play star roles in Metro productions.

Gareth Hughes has been known to the American stage during the past four seasons as one of the most accomplished actors on its boards. He came to this country four years ago with the Irish players, at once establishing a name for himself.

He has since appeared in various New York productions, including an appearance with Mrs. Fiske and in the Richard Ordynski productions, both of which performances attracted widespread attention. He appeared in this city in "Everyman" three years ago.

It was only a little over a year ago that Hughes made his first appearance in pictures. The year's work has resulted in great success, and his appearances include leading roles in support of Clara Kimball Young in "The Eyes of Youth," with Marguerite Clark in "Mrs. Wiggs of the Cabbage Patch," with Mildred Harris in "Thelma," with Florence Reed in "The Woman Under Oath" and "The Eternal Mother," with Norma Talmadge in "The Isle of Conquest," with Evelyn Nesbit in "Woman, Woman," and with Charlotte Walker in "Every Mother's Son."

It was the success of his latest appearance, with Viola Dana in "The Chorus Girl's Romance," directed by William Dowlan, which won Hughes his contract with Metro. At present he is playing the principal role in Metro's all-star production of "White Ashes," Luther Reed's villainless drama.

Plans for Mr. Hughes's work with Metro have not as yet been worked out. Bayard Veiller, chief of the company's west coast story-producing department, already is searching for plots that will give the new star broader opportunities.

Charles Spere Has Company.

It's a lonely day that doesn't see some company organized for the sole purpose of exploiting in stardom on the screen the talents and good looks of some rising young actor.

The latest addition to the Their-Own-Companies colony is Charles Spere, who was yesterday announced to appear in his own productions, in a company backed by eastern and western capital.

The name of the new company is Charles Spere Productions, and the features in which he will be starred are to be made, for the present at the studio of the San Gabriel Films Company, at San Gabriel, Cal. Later a studio may be built for him.

His first starring vehicle will be a film version of the magazine story, "Uncle Sam, Jr." The name of the director has yet to be announced, as two directors are under consideration for engagement.

Mr. Spere will make but four productions a year, and already two well-known stories have been purchased for his use. The young star's film career covers the past two years, during which time he has appeared with success in support of a number of well-known stars. Before that he played juvenile leads at the Morosco Theater here.

May Allison Tells It.

May Allison declares that her current Metro production, "The Marriage of William Ashe," being directed by Edward Sloman, should really be called "Elimination." The term elimination applies to her clothes.

"First," declared Miss Allison yesterday, "I appear in kilts, which come just below my knees, then in a ballet skirt which comes just above my knees, and next in a Godiva make-up in which the costume doesn't come at all.

"But that isn't all. Yesterday Mr. Veiller came out on the set and told me that Metro was trying to economize, that as the Godiva wig I wear is very expensive, I'll have to play Godiva in my own hair. And my own hair has just been bobbed!"

What's in a Name?

Looking brown as a berry and cutie-ish, Alice Lake has just returned to the Metro studio from a vacation spent at the seaside with that lively young woman, Lottie Pickford. Miss Lake will resume work soon before the camera in a new story entitled, "What About the Baby?" She says she doesn't like the name. For one thing it started her so.

"When I came back to the studio, I asked Mr. Veiller what I was going to do next, and he answered, 'What about the baby?'

"I answers, 'Why do you ask that?' and then rushed over to the production manager and asked the same question.

"'What about the baby?' he asked.

"Honest, I thought they'd all gone crazy.

"'There isn't any baby,' I answered indignantly.

"Can't a poor picture actress leave the studio for a few weeks—

"But honestly, that title is getting on my nerves."

Real Use for Home Brew.

The greatest inventions after all are usually the simplest, says George McDaniel, picture star. Take home brew, for instance. It recently made a record for itself as a burglar alarm in the home of Mr. McDaniel. Burglars broke into the McDaniel residence in Glendale last Saturday night, and just as they were loading the family silver into a gunny sack, one bottle of home brew exploded like a pistol shot, causing the burglars to leave hurriedly just as McDaniel appeared on the scene.

"And at that," says McDaniel, who sampled the drink as reinforcement to his courage after the burglars had disappeared, as a beverage that home brew is a very good burglar alarm.

Fortune Telling Note.

Sol Lesser offered to bet at a luncheon given in his honor yesterday that he'd soon own a new theater in this city. There were no takers.

Chaplin Bulletin.

Los Angeles not being big enough, apparently, to hold both Charlie Chaplin and his wife, Mildred Chaplin, it begins to look as if New York weren't, either, according to hot shot being exchanged between the two in the eastern city, as recorded in the press.

All the excitement arose over Mrs. Chaplin's attempting to restrain Mr. Chaplin from disposing of his picture, "The Kid." At any rate, Mr. Chaplin has asserted right out in print that she is.

"I have offered my wife a dignified and substantial settlement," declared the comedy star in a recent interview, "but she seeks to restrain me from selling the picture.

"I have been working on 'The Kid' for two years and I do not propose to lose the fruits of my efforts.

"The difficulties between myself and my wife have already had too much airing in the newspapers. It isn't a question of granting her a divorce. I shall be willing to do that at any time.

"The part I am fighting is the effort to restrain me from selling 'The Kid,' in which I have invested almost everything that I have. I have been reported to be a rich man, but I am not by any manner of means."

Mildred Chaplin, who, while she is making up her mind to try the spoken drama, is taking a trip through Canada, took a peppery shot at Charlie Chaplin's alleged socialistic tendencies.

She said, "I have no personal interest in Mr. Chaplin's productions, and, anyhow, he is under contract to deliver eight of them to First National. He would be better off if he paid less attention to his socialistic theories and more to actual productions."

Holmes in Innocent Pursuit.

Not even an artistic triumph as the arch-villain of picturedom has given Stuart Holmes the thrill that he got out of the innocent occupation of fishing recently at Catalina Island. He caught a large swordfish and two huge tunas. Not only this, but he sighted a whale, and he has pictures of it all to prove it, too! He had his gun and wanted to take a shot at the whale, meanwhile having visions of supplying all his lady friends with precious bits of ambergris, but the pesky thing wouldn't wait to be shot, but up and with a contemptuous flip of his tail which nearly upset the twenty-foot boat in which Holmes was sailing made his way out to sea.

New Hampton Production.

Work was started this week at the Brunton studios on Benjamin B. Hampton's latest all-star feature, "The Killer," an adaptation of Stewart Edward White's novel. Jack Conway, former Hampton director, is cast in the title role.

Direction is under E. Richard Shayer and Howard Hickman. Ted Sloan, famous jockey, has an important part in the picture.

Katherine Van Buren Engaged.

Katherine Van Buren has been engaged to play leading roles with the Fulton Stock Company in Oakland.

Theaters—Amusements—Entertainments.

NEW PANTAGES— 7th St. at Hill
AMERICA'S FINEST
CONTINUOUS 1 TO 11 P.M. DOORS OPEN AT 12:30
GAUTIER'S BAZAR "THE TOY SHOP"
PEARSON, NEWPORT & PEARSON "A STUDY IN PEP"
"SOMEWHERE IN FRANCE," a message from the front lines. SHELDON and HARLAM in "Samson and Delilah." JIM REYNOLDS the jovial comedian. FRED WEBER AND COMPANY, a ventriloquial novelty. THE MAZUMA JAPANESE pretty girl athletes.
JUANITA HANSEN in "The Lost City"
EDITH HALLOR in "Children of Destiny"

BROADWAY PANTAGES— 534 Broadway
BROADWAY FOLLIES CONTINUOUS 1 to 11 P.M. DOORS OPEN AT 12:30
BOB ALBRIGHT. FRED ARDATH & CO. "HIRAM" AND THE BROADWAY CUTIES.
CORINNE GRIFFITH in "THE GARTER GIRL"

MASON OPERA HOUSE— BEG. NEXT MONDAY, SEPT. 6
Matinee: Wed. and Sat.
THE SELWYNS PRESENT
DENMAN MALEY | OLIVE REEVES-SMITH | IGNACIO MARTINETTI | JOSEPH HERBERT, JR.
"BUDDIES" The Merry Music Play
PLAY BY GEORGE V. HOBART. MUSIC BY R. C. MILLIAM.
ONE YEAR AT THE SELWYN THEATER, NEW YORK.
A TREAT FOR THE MUSICAL EAR.
NIGHTS, 50c TO $2.50; MAT. SAT., 50c TO $2.00; MAT. WED., 50c TO $1.50.

SUPERBA— Bdwy. at 5th
Edward Laemmle Appears in Person
Friday night—Hear the adventures of one of the men who dared death to make
Shipwrecked Among Cannibals
Hear from his own lips how he and William F. Allin pitched their cameras on eternity's brink in a savage land
TONIGHT! TONIGHT!
Will the Devil's Pass Key Open the Door to Your Home?

TALLY'S BROADWAY 833 S. Broadway

TALLY'S BROADWAY
MARJORIE RAMBEAU in
"THE FORTUNE TELLER"
MOTHER — Unknown to him, and, like an angel, she came into his life, carried him to success, and then went away.
RESURRECTION — As she lifted him up, so he brought to her new life, new hope, new strength.
LIGHT — And together Mother and Son saw the Light.

MOROSCO THEATER— MATINEE TODAY
OLIVER MOROSCO PRESENTS
THIRD BIG WEEK
"THE VERY IDEA"
BY WM. LE BARON
WITH ELEANOR WOODRUFF, HELENE SULLIVAN, HARRY HILLIARD AND GAYNE WHITMAN
You'll Like It Immensely
MATINEES, 10c TO 50c; EVENINGS, 10c TO 75c.

MAJESTIC THEATER— SECOND BIG WEEK OF WILKES STOCK COMPANY
"The Marriage of Kitty"
SATURDAY MATINEE—LAST TIME
IBSEN'S "GHOSTS"
Next Week—"ON THE QUIET." Special holiday matinee Monday, Sept. 6th.

ALHAMBRA THEATER— 731 South Hill

ALHAMBRA DIRECTION — CORE BROS.
LAST TIMES FRIDAY
THIRD SENSATIONAL WEEK
"While New York Sleeps"

ORPHEUM
ORPHEUM CIRCUIT
GEORGIA CAMPBELL & CO. "Gone Are the Days"
RAYMOND WILKE & CO. Futuristic Jailbird
GEO. AUSTIN MOORE Songs and Stories
HORLICK & SERAMPA Variety Dancers
MISSES SHAW & CAMPBELL Moments Musical
BOY LA PEARL Athlete
WILLA & HAROLD Bagpipers
Topics of the Day
FRANK DOBSON & THIRTEEN SIRENS
Orpheum Comedy
Direction C. B. Maddock
Every Day at 2, 15c to 75c; Every Night at 8, 15c to $1.25. Phones: 10477, Main 8

VICTORY— Broadway Between 8th and 9th
"The Misfit Wife"

WASHINGTON PARK— BASEBALL TODAY
Seattle vs. Vernon
Game Called at 2:30 P. M.

GORE'S BURBANK 6th & Main
ED ARMSTRONG AND HIS BABY DOLLS IN
"JIM JAM GEMS"
40 BEAUTIFUL GIRLS.

tion of fishing recently at Catalina Island. He caught a large swordfish and two huge tunas. Not only this, but he sighted a whale, and he has pictures of it all to prove it, too! He had his gun and wanted to take a shot at the whale, meanwhile having visions of supplying all his lady friends with precious bits of ambergris, but the pesky thing wouldn't wait to be shot, but up and with a contemptuous flip of his tail which nearly upset the twenty-foot boat in which Holmes was fishing made his way out to sea.

New Hampton Production.

Work was started this week at the Brunton studios on Benjamin B. Hampton's latest all-star feature, "The Killer," an adaptation of Stewart Edward White's novel. Jack Conway, former Hampton director, is cast in the title role.

Direction is under E. Richard Shayer and Howard Hickman. Tod Sloan, famous jockey, has an important part in the picture.

Katherine Van Buren Engaged.

Katherine Van Buren has been engaged to play leading roles with the Fulton Stock Company in Oakland

ments—Entertainments.

AMERICA'S FINEST
CONTINUOUS 1 TO 11 P.M.
DOORS OPEN AT 12:30
PEARSON, NEWPORT & PEARSON
"A STUDY IN PEP"
EDITH HALLOR in "Children of Destiny"

BROADWAY FOLLIES
CONTINUOUS 1 to 11 P.M.
DOORS OPEN AT 12:30
IRAM" AND THE BROADWAY CUTIES.
"THE GARTER GIRL"

EG. NEXT MONDAY, SEPT. 6
Matinee: Wed. and Sat.
WYNE PRESENT
IGNACIO MARTINETTI | JOSEPH HERBERT, JR.
ES" The Merry Music Play
ORAN'T. MUSIC BY R. C. HILLIAM.
SELWYN THEATER, NEW YORK.
R THE MUSICAL EAR.
., 50c TO $2.00; MAT. WED., 50c TO $1.50.

Laemmle Appears in Person
—Hear the adventures of one of the men who dared death to make
wrecked Among Cannibals
his own lips how he and William F. Allen
ir cameras on eternity's brink in a savage land.
he Devil's
ey Open the
Your Home?
833 S. Broadway

BROADWAY
ORIS RAMEAU in
RTUNE TELLER"
RESURRECTION LIGHT
As she lifted him up, so he brought to her her Mother and life, new hope, new Son new the strength. And together Light.

MATINEE TODAY
OROSCO PRESENTS
BIG WEEK
RY IDEA"
M. LE BARON
UFF, HELENE SULLIVAN, HARRY
ND GAYNE WHITMAN
ke It Immensely
50c; EVENINGS, 25c TO 75c.

SECOND BIG WEEK OF
WILKES STOCK COMPANY in
iage of Kitty"
ATINEE—LAST TIME
'GHOSTS"
Special holiday matinee Monday, Sept. 6th.
ER— 731 South Hill
DIRECTION — GORE BROS.
LAST TIMES FRIDAY
NSATIONAL WEEK
w York Sleeps"
ORGIA CAMPBELL & CO.
"Gone Are The Days"
TIN-MOORE ROSLICK & SARAMPA SISTERS
Variety Dancers
PEARL WILLA & HAROLD BROWN
Magicians
THIRTEEN SIRENS Organ
B. Maddock Guitarist, Comedy
at 2, 15c to $1.50. Phones: 10477, Main 891.

oadway Between 8th and 9th
sfit Wife"
BASEBALL TODAY
VS. Vernon
d at 2:30 P. M.
STRONG AND HIS BABY DOLLS IN
M JAM GEMS"
40 BEAUTIFUL GIRLS.

Will you *ever* get caught up!

You're swamped by pencil-shorthand. But you wouldn't be worrying with The Ediphone on the job. Getting the mail out is The Ediphone's job—and it does the job *right*.

The easiest way to dictate a letter

THE **Ediphone**
Built by Thomas A. Edison

Your end of The Ediphone: You start to dictate the minute you are ready—no waiting for a stenographer. Dictate as much as you like—at any speed that suits you. If you have much dictation your stenographer has a lot of letters written before you are finished dictating. Nobody delayed—everybody producing. The ideal private secretary—The Ediphone is accurate and tireless; and any stenographer can transcribe the dictation.

Telephone: Broadway 3403.

Guaranteed Jointly by Office Equipment Co., Inc. 342 South Broadway Los Angeles
Thomas A. Edison Inc

STYLES' CREDO IN PARAGRAPHS.

What Stores Will Show at Big United Opening.

Fashion's Latest Featured in Revealing Display.

Master Artists in Women's Wear Are Contributors.

(Continued from Third Page.)

sibility of a price so low, for a quality so inviting. Smart dresses, suits, cloaks, blouses as well as millinery are shown here. Garments of higher price are also shown.

THE VOGUE SHOP—Exclusive gowns, dresses, suits, wraps and millinery lead the exhibition of the Vogue Shop, together with an interesting variety in lingerie, in corsets and in negligees. There is here always something wanted by milady—something different and becoming—and the prices are usually below the expected.

BULLOCK'S—Always the objective of inquiring eyes, Bullock's answers the question as to decoration by presenting the autumn air by means of tinted cat-tails and grasses, lovely framed paintings and their decorative touchse of the character which the presiding genius here knows how to give. The newest of materials in garments, such as luxurious fur-trimmed wraps of valdecygne and other forms of duvetyn; afternoon gowns of bronze brown—a favorite color—many elaborately embroidered in bronze beads; blouses in tawny tones, and having distinctive features; millinery in which metallic lace and cloths of gold, silver, bronze and pewter prevail; exquisite evening gowns presenting features marking them as the new season's very own, accessories of milady's dress—those important little things which form the correct ensemble, all are distributed through the Bullock windows with artistic taste. A most attractive window in the art department on Hill street, presents the newly popular Chinese atmosphere in art and in needlecraft.

CITRIN'S—The expansion sale, still in progress here, precludes a present formal exhibition and it is announced that a social opening will take place when the enlarged Citrin's is completed.

SEYMOUR'S—Doubly attractive this store will be during the united opening, since the window exhibition will be supplemented by a fashion promenade by living models in the garment salons this afternoon and tomorrow from 1:30 o'clock to 3. The windows will be graced by lovely evening gowns, wraps and suits, as well as by unusual millinery. An evening dress of white is overlatticed by black paillette and bugles in a novel way. A stunning suit in Zanzibar brown is of chiffon velvet, the coat a sacque, collared high with sable squirrel and having a deeply scalloped band of the same fur along the lower edge. A regal cloak is of emerald velvet bordered broadly with manderin brocade. A suit of valdycygne, in Malay brown, is all-over stitched with chenille and copper thread and has a muffle collar of kolinsky squirrel. A turban piled high with glycerined ostrich gives a new idea of turbans and of ostrich. A coque-banded eyebrow hat is distractingly wantable. A chin-chin shape formed from feathers placed most uniquely, is in heart of American beauty rose, combined with navy ribbon.

REICH & LIEVRE—With many stores from which to draw upon for beauty, it is not surprising that this Los Angeles shop presents the newest of the season's modes in gowns and frocks, in wraps and suits and boasts that prices are justifiably to be lower than the average. The new materials—duvetyn, duvet de laine, valdyne, valdecygne—in the autumn shades of brown, of blue, of maroon and of navy—are developed in suit for daytime wear, for street promenade and for evening wraps. Evening dresses and dance frocks—always a specialty here—are more than ever lovely in the new paillette embroidery with wispish little trains of tulle and big girdle bows and sash ends.

SWELLDOM—The windows here present attractive examples of fall ready-to-wear garments, such as the house is noted for—suits, cloaks, sports wear blouses, millinery. Later, when Swelldom's new home at Sixth street and Broadway is completed, there will be a real opening, it is announced. Mr. Goldberg is now in the East selecting merchandise for that event.

THE FIFTH STREET—Without interrupting the business in hand, the Fifth Street Store makes window exhibition of new autumn garments and other merchandise. Tasteful decorative effects in the way of plants and vines, flowers and softly shaded lamps, enhance the showing of practical and wearable articles—garments and yardage goods, accessories and millinery, laces and trimmings, gloves, lingerie—all the important factors of feminine perfection in the wardrobe.

ORRIKAT—Here are shown new developments in furs of the richest quality, including long wraps of sable, of seal, of mole and mink. Foxes of wished-for varieties, including some rare pelts of silver and of black are shown. A set consisting of cloak, hat and purse is noticeably beautiful and extremely novel.

COLBURN'S—The new Colburn shop is in itself a decoration, offsetting the wondrous furs exhibited. Rare sables, the new kolinsky dye, moles wrought into modish wraps, fur sets, shoulder scarves and neck-pieces in dressy and in tailored effects are shown here.

MADE FLORAL BOWER.

Silverwood's New Store Looks Like a Conservatory.

The friends of F. B. Silverwood certainly believe in presenting their flowers to live ones. Yesterday, its formal opening day, the new F. B. Silverwood store at Sixth street and Broadway was all dressed up and wearing about the biggest bouquet on record, made up of about ten tons of flowers, all presented to "Daddy" Silverwood by friends and business houses, not only in Los Angeles but throughout the United States.

The Big Event of the Year
Parmelee-Dohrmann Annual September Sale
A Golden Opportunity for the Housewife

FOR months we have been planning to make this sale, the premier merchandising event in the history of this store, and those who have followed our past efforts in this direction know that we have some record to beat. But we have had wonderful success in gathering special merchandise for this event, and you can look forward to some extraordinary values. Things you need in your every day household work will be offered at prices which you will at once recognize as away below actual value. We want to make it unmistakably clear that this sale does not involve all our stocks. But there are special offerings from every department—some of them discontinued lines—some short ends—and some purchased specially for this sale.

Extra salespeople have been provided to serve you as promptly as is possible in such a big event, and the stage is all set for the biggest sale in the history of the Parmelee-Dohrmann store.

Household Needs Greatly Underpriced

Aluminum Cooking Utensils of Standard Weight Pure Aluminum

250 "Life Time" Aluminum Tea Kettles $4.95 A good practical, large size and desirable weight.

1000 3-Qt. Sauce Pans $1.25 The size every housewife needs most. Excellent value.

Set of 3 Sauce Pans $1.95 1, 1½ and 2-quart sizes, good weight aluminum.

Aluminum Roasters .. $2.85 Round style, a practical size for average family.

Potato Presses 45c Necessary article in every home—for mashing potatoes and as a vegetable press.

Sani-Flush for cleaning closet bowls 19c Quick Easy Sanitary

4000 Feet Garden Hose Half-inch size, "Clover" brand **11c Ft.**

Ebony Paring Knives Good quality steel blade, with solid composition handle.... **20c**

6½-Gal. Galvanized Garbage Cans .... $1.45 An especially strong, well-made garbage pail, with deep close fitting cover.

"Hurgo" Carpet Sweeper $3.95 An especially easy-running carpet sweeper that really does take up the dirt. Standard size, mahogany finish. A big bargain at $3.95.

Hundreds of Glassware Bargains

Cut Glass Water Sets $6.50 Like illustration. Pitcher and six glasses. An attractive cutting on heavy blank.

Sugar and Cream Sets $1.85 Very similar in cutting to the water set illustrated. Standard size. Per set, $1.85.

Marmalade Jars .....$1 In light cuttings, complete with plate and colored spoon. Three styles to choose from. Other Marmalade Jars 50c and upward.

Cut Glass Salts and Peppers 35c Daintily cut bottles, with aluminum tops, 35c pair.

Jelly Glasses and Molds in Several Styles and Sizes Doz., 55c Many items are offered in dainty light cuttings, such as sugars and creams, comports, guest or bedroom sets, mayonnaise bowls, vases, fruit bowls, etc.

Cut Glass Bowls . . . $4.00 The "Apollo" cut, a very attractive 8-inch bowl—a popular gift suggestion—

Glass sugar bowls (handled.) Each..	10c
Glass bon bon dishes (handled.) Each...	15c
Glass salad plates (Optic.) Each....	10c
Glass cheese and cracker dishes, Each.....	50c
Iced tea glasses (handled.) Each..	15c

Plain Blown Tumblers 60c Doz. Better grade lead-blown tumblers. Special per doz.. $1

Goblets 20c Each Plain and optic, blown glass goblets. Several styles to select from.

50-Piece Dinner Sets $11.85 The attractive "Avona" pattern — sprays of brightly hued flowers applied on Avona china. 50-piece set complete for six people $11.85

English Teapots Earthenware teapot. Prettily decorated in enamel. Daisy pattern..... **95c**

Cups and Saucers Several thousand of them like illustration, with black and gold lace border decoration. Each **29c**

Discontinued Patterns Reduced

Many tables of discontinued patterns in every-day dinnerware needfuls priced ridiculously low for quick clearance.

Sterling Silver Flatware Reduced 33⅓%

Five lines are included in the offering—the "Florentine," "Gov. Bradford," "Cellini," "Stuyvesant" and the "Putnam"—all high grade lines which are reduced because we are going to discontinue them.

EVERY FLOOR LAMP and SHADE REDUCED

Mahogany finish floor standard lamps in several attractive styles. Each .. **$8.25** Several attractive styles in lamp standards in polychrome finish (gold and colors) **$11**

TABLE LAMPS REDUCED 20 to 50%

Boudoir lamps of art metal and glass. Others in ivory, silver and brass finishes..... **$6.25**

200 Silk Shades $12.50 24-inch size, good quality fabrics, in many color combinations. **Special** Shades like lower illustration, each $10

Seth Thomas Mantel Clocks ... $11.75 8-day Diana mantel clocks, with cathedral gong strike.

Gilber Tambour Mantel Clocks ..... $19.50 8-day cathedral gong strike.

Boudoir Clocks .. $5.00 An assortment of Parisian ivory boudoir clocks in a variety of styles.

Parmelee-Dohrmann Co.
The House of Housewares
436-444 South Broadway

Silver Plated Casseroles ... $3.85 Pierced design, with Oven Glass liners, with cut glass tops.

Silver Plated Pie Plates Pierced design, with Oven Glass liners $2.50.

ELECTRIC LIGHTING SUPPLY COMPANY
216 West Third Street
Phones, Main 1479; 60497
VACUUM CLEANERS
SEWING AND WASHING MACHINES

Coughing Is annoying and harmful. Relieve throat irritation, tickling and get rid of coughs, colds and hoarseness at once by taking **PISO'S**

TIMES MASONIC CLUB LAUDED BY HERVEY.

William Rhodes Hervey, vice-president of the Los Angeles Trust and Savings Bank, made the principal talk last night at the monthly meeting of The Times Masonic Club at 120½ South Broadway, recounting some experiences he had in Masonic circles in London and explaining practices of free masonry in England. Other talks were made by Judges Jackson and Weller and by Harry Chandler. About sixty members of the club and visitors had dinner at the Delmonico Cafe preceding the meeting. Mr. Hervey praised the club members on the organization they have perfected and predicted that much goodfellowship and many advantages will be the natural outgrowths. Other speakers talked in a similar vein.

Saved from Drink and Drug Habit Cure by NEAL TREATMENT. No suffering. 506 Auditorium Bldg. Phone 12114.—Advertisement.

SON OF GEN. EASTON DIES SUDDENLY.

Joseph George Easton, a son of the late Gen. L. C. Easton and for thirty years a resident of Los Angeles, died from heart disease yesterday at his home, 2631 Palm Court. Mr. Easton, who was an accountant for the Globe Milling Company, was on vacation, and seemingly was in his usual health a few hours before his death. Mr. Easton was unmarried. He leaves two sisters, Miss Abbie Easton, who made her home with him, and Mrs. W. G. Young, 1250 West Thirty-seventh street, and a brother, L. C. Easton of Hermosa Beach.

The Story of Modern Bread Making—Chapter XV.

Final Proofing of the Loaves
In the Scientific Bakery

AFTER moulding, one last step is necessary before the actual baking of the bread. This is the "final proofing" of the loaves.

The dough has already passed through two fermentation periods. The first of these lasted approximately five hours, the second about ten minutes. "Final proofing" allows for the completion of the fermentation process. This last period varies from 40 minutes to one hour, the proper time being determined by various factors. If the loaves are not proofed high enough they will come from the oven heavy and insufficiently baked. If proofed too high they will drop, in the oven, and be soggy.

The shop superintendent determines from his notes and observations on each dough, the time to allow for final proofing. And the actual behavior of the dough in the proofing cabinet helps him check up on his figures.

The cabinets in which **HOLSUM** Bread receives final proofing are scientifically constructed, and are supplied with pure washed air from our humidifying machine at an automatically regulated temperature of 90°.

The moist air prevents premature hardening of the outer surface of the dough, and insures the soft, tender crust which helps to make **HOLSUM** Bread

"The Perfect Balanced Ration"
"Made With Milk and Honey"

The **HOLSUM** Bakery

delicious pudding

—the many users of Mrs. Porter's Pudding find that it solves the dessert problem for any meal.

No elaborate preparation—merely slice, steam for a few minutes—and you have a genuine dessert treat having the real home flavor. And economical, too.

A convenience to have available for the unexpected guest.

You're certain to please with Mrs. Porter's Pudding. Get a supply from your neighborhood store.

FRUIT PUDDING: Not as "heavy" as plum—a thoroughly cooked, home-steamed pudding containing choice fruits.

FIG PUDDING: Contains high grade figs.

PLUM PUDDING: "Old English Style"—contains choice fruits and rich, wholesome materials; serve with whipped cream, hard or hot sauce.

Mrs. Porter's
Seattle, Washington

TO OPEN CAN

Lay can on side, cut off both ends, run knife around edge and shove pudding through.

Advise opening can before heating. Slice the pudding cold and place in steamer just a few minutes. You avoid handling can hot, and pudding slices better when cold.

SOCIETY.

BY VIRGINIA WOODS.

For Bride-elect.

Miss Marie McCoy, whose marriage to Mr. Charles Frederick Kammerer of Pennsylvania is to be an event of September 18, is inspiration for a round of social gaieties planned in the meantime.

On Friday of next week Mrs. Robert Miller will give a tea in her honor out at her country home at San Gabriel and has asked a group of young matrons and debutantes to pour. Tomorrow Miss Agnes Britt is entertaining her at a luncheon and next Tuesday, Miss Mabel Moore is also to give a luncheon in her honor. Miss Eleanor Johnson's bridge tea is set for Wednesday of next week. Miss Byrd Wallas has set Saturday, September 11, as the date for her luncheon and another luncheon is planned by Mrs. Wayland Morrison for Tuesday, September 14.

For Mrs. Ziesing.

Mrs. Henry Ziesing of Philadelphia, who is visiting her parents, Mr. and Mrs. Valentine Peyton, is receiving much social attention. Today Mrs. Edward Laurence Doheny, Jr., is entertaining at luncheon in her honor and on Tuesday next Miss Winifred Maxon will give a luncheon at the Los Angeles Country Club in her honor and has invited a dozen guests. Mrs. Peyron entertained at luncheon for her daughter on Tuesday.

Interesting News.

It is of interest to Los Angeles friends to learn that Gen. George Barnett of Washington, D. C., has been transferred to San Francisco, and he and Mrs. Barnett will be going there shortly. During the war he was commandant of the Marine Corps, marine barracks, Washington. They were much feted last winter, when on his tour of inspection. One of the notable affairs was the big dinner party that Mr. and Mrs. Dean Mason gave in their honor. Mrs. Barnett is a beautiful woman and one of the most popular at the national capital.

Mr. and Mrs. Denman.

An all-day party to be rounded off by a dinner that is being anticipated with much pleasure is that at which Mr. and Mrs. A. C. Denman are to be hosts at their summer cottage at Balboa Island next Monday.

By Mrs. Cochran.

Mrs. George I. Cochran of Harvard Boulevard is giving a reception and tea this afternoon for wives of the visiting insurance commissioners here. She is being assisted in receiving by Mmes. William H. Davis, Lee Allen Phillips, W. W. Beckett, John Newton Russell, Jr., C. I. D. Moore and Stanley McClung.

For Mme. Blincoe.

Miss Edith Lillian Clark has issued invitations for a reception for Sunday afternoon in honor of Mme. Rowena Blincoe. It is to be held at her home, 222 South Coronado street.

Back from Yellowstone.

Mrs. Clayton Witmer and Miss Victoria Witmer returned yesterday from a six weeks' trip to Yellowstone National Park. Mrs. M. A. Lewis, who went with them, returned a week earlier.

In Town Again.

Mr. and Mrs. Isidore B. Dockweiler and their daughters, Misses Mary, and Rosario Dockweiler and the younger Dockweiler children, are home again from their summer home at Balboa. The dinner that Mrs. Dockweiler planned for Saturday evening in honor of Mrs. Fred Gardner, wife of Gov. Gardner of Missouri, has been postponed.

Col. and Mrs. Farmer.

Charming folk who paid Los Angeles a visit en route from Schofield Barracks, Hawaiian Islands, to Florida, were Col. and Mrs. Charles Farmer. Col. Farmer and Col. George J. Denis were messmates in France. During their stay here Col. and Mrs. Denis entertained them.

Personals.

Miss Elizabeth Brown has just returned from Wyoming, where she has been spending the summer on the ranch of Senator Cross. There are a number of young folk in the Cross family home from college and they all had a wonderful vacation hunting, swimming and horseback riding.

Mr. and Mrs. Allen M. Culver of 2801 Menlo avenue left yesterday for a trip through Glacier National Park.

Mr. and Mrs. Frank Simpson and daughter, Miss Olga Simpson, have returned from San Francisco, where they have been several months at the bedside of Capt. Frank Simpson, Jr., U.S.N. His friends will be glad to learn that he is now convalescing.

William A. Clark, Jr., has returned from an extended trip to New York and to his summer home in Montana. He is leaving this week for San Francisco.

Discharged Man Shoots Foreman; Victim May Die.

Enraged, it is said, because he was discharged several weeks ago and was later refused re-employment by John W. Robson, 48 years of age, of 152½ West Jefferson street, foreman at the establishment of the Earl C. Anthony Company at 1510 West Washington street, Nicholas S. Espinoza, 26 years of age, yesterday shot down Robson and was captured by the police after a chase of several blocks. Mr. Robson, who is at the California Hospital, probably will die, the surgeons say. Espinoza's shot pierced his victim's liver and inflicted other injuries.

From what the investigating officers were able to learn yesterday, Espinoza, who is believed to be demented, was discharged by Mr. Robson about six weeks ago. Yesterday morning he called at the Anthony establishment and demanded that he be given employment. Mr. Robson refused to hire him and the Mexican at once drew a revolver and shot him down. He then fled from the place.

At Central Police Station where the prisoner was taken he refused to make any statement and by his actions convinced the police that he is deranged.

Laundry.

Reliable man with a thorough knowledge of the laundry business, fourteen years managing one plant in live eastern city, desires to locate in southern or Central California, and would be interested in a position as manager or other executive position. Would invest some money in a going concern. Would be ready for a change some time this fall. Address F, box 507, Times Branch Office.

Interesting Bargains at Hale's

Silk and Dress Goods at Great Savings

$1.50 Imported Shantung Pongee, natural color; all pure silk; 33 inches wide, hand woven; special 95c

A. B. C. Silk in all colors; a splendid silk for undergarments, waists, etc., yard..$1.50

$1.50 Silk Poplins—an assorted shipment, including new Fall colors; also black and white; 36 inches wide; special yard.....$1.00

$3.00 Black Chiffon Taffeta; 36 inches wide; extra heavy quality, all pure silk; special, yard..$2.00

$5.00 Black Satin Charmeuse; 40 inches wide; has a glorious lustre; extra heavy quality; special, yard $3.75

Wash Satins, flesh, pink and white; 36 inches wide; special, yard $1.25

Scarlet Ladies' Cloth—All wool; choice soft weave, an ideal material for light jackets; 50 inches wide; $5.00 value, special, yard $4.50

$3.00 Black and White Checks; close and fine weave; desirable for skirt; 56 inches wide; special $2.35

$3.25 Gray Mohair of fine quality; 56 inches wide; special, yard.....$2.50

$3.25 All Wool Storm Serge; fine grade, in medium and dark shade; special, yard $2.50

(Hale's—Main Floor)

Women's Voile and Gingham Dresses, $5.00

A collection of odds and ends from summer stocks will go on sale today at this special price. There are many in the lot that are worth $10.00. Charming styles of voile and gingham. Sizes range from 16 for misses to 40 bust measure for women.

(Hale's—Third Floor)

For Little Tots

—Children's Bloomers, made of black and white sateen. Band style. 6 to 14-year sizes. $1.25 values for $1.00

—Creepers and Rompers, cunning styles made of gingham, poplin and percale in white and colors. 6-month to 5-year sizes. $2.50 values for.....$1.75

—Gowns and Pajamas made of muslin and batiste, in pink and white. 4 to 14-year sizes. $1.25 values for..79c

—Infants' Gowns, made of white flannelette with pink and blue stitching. Hale prices.....65c to $1.00

—Diapers, Red Star birdseye diapers, 24x24-inch size, dozen $2.95

And the Square Sail diapers in the 27x27-inch size, the dozen $3.95

—Infants' Blankets, pink and blue. Bunnie and stork patterns. 36x50-inch size. $2.75 values $2.25

(Hale's—Third Floor)

Exceptional Values!

$49.50 Dresses for $24.75

A splendid assortment of dresses: Taffetas, Messalines, Georgette Crepe, Georgette and Taffeta, Georgette and Foulard combinations, in all the popular colors—Taupe, Navy, Brown, Black. Among this lot are a few fancy Tricolette in light shades. Special for Thursday and Friday. Values to $49.50.....$24.75

$29.50 Dresses for $14.75

A splendid showing of dresses, made of Messaline, Taffeta, Jersey and Serge; colors are well assorted; all up-to-date models; values $29.50. Special for Thursday and Friday $14.75

(Hale's—Second Floor)

Ribbons

—60c Ribbons, plain taffetas, moires, messalines and fancy Dresdens in a good range of colors. Special, the yard.....35c

—Children's Hairbows, made of serviceable ribbons in an assortment of colors. 90c values for 50c

(Hale's—Main Floor)

Embroideries

—95c Embroideries, ruffled baby flouncing, 26 inches wide. Swiss and nainsook. The yard..75c

—35c Embroideries, Swiss and nainsook edges and insertions. Sale price, the yard at 25c

—Baby Yokes, made of dainty nainsook embroidery. 50c values for...35c

(Hale's—Main Floor)

Laces

—65c Laces, camisole laces and bands, in filet and novelty patterns. White and cream color. Plain or beading top 50c

—50c Laces, white and cream colored edges and bands. Imitation Duchess, filet and double thread Val. laces.....35c

—20c Laces, cluny and torchon edges and bands. Sale price, the yard 12½c

(Hale's—Main Floor)

Wonderful Millinery Bargains

Your Choice for $5.00

An interesting assortment of taffeta silk hats, also maline brims with velvet crowns, in black, navy and brown. These hats are our regular $7.50 and $10 hats, each one representing a splendid value. Your choice for Thursday at $5.00.

(Hale's—Second Floor)

New Fall Styles

New styles in Zibeline Plush Sailors with Velvet facing, in a splendid showing of styles; straight sailors, rolling sailors, Tricorne, also in two-toned effects..... **$7.50**

Girls' Gingham School Dresses $3.95

Gingham frocks in pretty new styles for school. There are plaids and plain, colors. 8 to 14-year sizes. Characteristic Hale values at $3.95.

—Girls' White Middies, with detachable blue serge collars. 12 and 14-year sizes $3.25

—White Middy Skirts, pleated style. For misses of 8 to 16 years. Hale specials $2.95

(Hale's—Third Floor)

Knit Underwear

—Misses' Knit Bloomers—a splendid quality; regular price 65c; special..35c

—Children's Waist Union Suits—regular price 75c; very special.....50c

—Ladies' Union Suits—"Cumfy Cut," with tape top and tight knee; regular price $1.00; special 75c

—Kayser's Union Suits—assorted sizes for ladies; regular values $2.00 and $2.25; extra special at.....$1.50

—Kayser's Vests—Swiss ribbed, in pink or white; regular price 60c; special 50c

(Hale's—Third Floor)

$2.00 Undermuslins $1.50

Women's gowns, envelope chemises and petticoats of muslin and batiste, prettily trimmed. $2.00 values for $1.50.

—Corset Covers and Drawers, made of muslin trimmed with lace and embroidery. $1.25 values for...$1.00

—Flannelette Gowns, white and colored stripes. Regular and extra sizes for women. $3.50 values for..$2.95

(Hale's—Third Floor)

Brenline Window Shades are cheapest in the end, for they wear longest.

Agents for *Standard New Idea* Designer Patterns

Join our ACCOMMODATION CLUB for Rug Purchasers. Pay for Your Rug While Using It.

—Get the Habit of shopping at HALE'S—and save money!

—Store open Saturdays—as usual —from 9 to 5:30.

Hale's Good Goods
341-343-345 SO. BROADWAY

We accept Liberty Bonds in purchase of merchandise at the following quotations, subject to change without notice:
1st 4's, $89.00; 1st 4¼'s, $89.00; 2nd 4's, $89.00; 2nd 4¼'s, $89.00; 3rd 4¼'s, $93.00; 4th 4¼'s, $90.00; 5th 4¾'s, $97.50.

GOOD Used Cars—the classified columns of The Times contain Hundreds of More offers to select from than any other Los Angeles newspaper.

t Hale's

t Savings

' Cloth—All wool; choice
n ideal material for light
nches wide; $5.00 value,
.....$4.50

nd White Checks; close
ve; desirable for skirt;
e; special $2.35

lohair of fine quality; 56
special, yard.....$2.50

Vool Storm Serge; fine
ium and dark shade; spe-
.....$2.50

ale's—Main Floor)

Ribbons

—60c Ribbons, plain taffetas, moires, messalines and fancy Dresdens in a good range of colors. Special, the yard.....35c

—Children's Hairbows, made of serviceable ribbons in an assortment of colors. 90c values for 50c

(Hale's—Main Floor)

Embroideries

—95c Embroideries, ruffled baby flouncing, 26 inches wide. Swiss and nainsook. The yard..75c

—35c Embroideries, Swiss and nainsook edges and insertions. Sale price, the yard at 25c

—Baby Yokes, made of dainty nainsook embroidery. 50c values for...35c

(Hale's—Main Floor)

Laces

—65c Laces, camisole laces and bands, in filet and novelty patterns. White and cream color. Plain or beading top 50c

—50c Laces, white and cream colored edges and bands. Imitation Duchess, filet and double thread Val. laces.....35c

—20c Laces, cluny and torchon edges and bands. Sale price, the yard 12½c

(Hale's—Main Floor)

rgains

New Fall Styles

tyles in Zibeline Plush
s with Velvet facing,
splendid showing of
straight sailors, roll-
ailors, Tricorne, also
-toned $7.50
s.....

.00 Undermuslins
$1.50

nen's gowns, envelope chemises
petticoats of muslin and batiste.
ily trimmed. $2.00 values for
0.

orset Covers and Drawers, made
uslin trimmed with lace and em-
dery. $1.25 values for . . .$1.00

lannelette Gowns, white and col-
stripes. Regular and extra sizes
women. $3.50 values for..$2.95

(Hale's—Third Floor)

Join our
CCOMMODATION CLUB
Rug Purchasers. Pay for
our Rug While Using It.

cept Liberty Bonds in purchase of
andise at the following quotations,
t to change without notice:
. $89.00; 1st 4¼'s, $89.00; 2nd 4's,
2nd 4¼'s, $89.00; 3rd 4¼'s,
4th 4¼'s, $90.00; 5th 4¾'s, $97.50.

NEWS ITEM

General Petroleum has brought in Tonner No. 1 well, in the Elsa Canyon district, with an initial production of 700 barrels daily. This gives about 3000 barrels daily from four wells in this tract.

RAILWAY STOCKS ACTIVE

Because of the growing activity in and advancing prices of railway securities, every investor should have a copy of our booklet, "Railroads of the United States," which will be sent free upon request. It deals with the status of the rails under the new laws and rates.

Divide and Comstock Stocks Bought and Sold

Private Wire Service With San Francisco, New York and Other Markets

For Information call 60121, Station 5. For Quotations call 60121, Station 6.

"Prompt and Efficient Service"

A. W. COOTE

Stock and Bond Broker

Member

Los Angeles Stock Exchange
San Francisco Stock Exchange
614 S. Spring St.
Phones: 60121 and Main 4117.
Branches: 6126 Hollywood Blvd., Phone 27270, and 257 East First St., Long Beach, Cal.

Great Western Power Co. 8% Bonds

Yielding 10.31% to 8.33%

Depending on date called. Can be converted into 30-year, 7 per cent bonds when called, if desired. Free from State taxes and normal income tax.

Call—Write—Telephone.

Howard S. Rath Company

Established 1916
INVESTMENT SECURITIES
Members L. A. Stock Exchange
310 SECURITY BLDG., Los Angeles
Telephone 60066

Forward Looking Investors

Recognize the present as a time of opportunity for the placing of funds in sound securities that now yield the highest return known in many years, or likely to prevail soon again.

Discussion of Investment Subjects Invited.

Jno. O. Knight & Co.

Stocks—Bonds
411-414 Van Nuys Bldg.
Members
Los Angeles Stock Exchange
Telephone 10054

Descriptive circulars on the following high-grade bonds will be mailed on request:

	Basis
10-Year Province of Alberta	7.50%
Cameron County Irrigation District Tax Free Bonds	6.50%
Richland Irrigation District Tax Free Bonds	7.00%
Morris & Co. 10-Year Notes	7.75%

Carstens & Earles, Inc.
Government, Municipal & Corporation Bonds
312 Title Ins. Bldg.
Los Angeles.
Seattle, San Francisco, Portland, Spokane

Dear Sirs: Please send, without obligation on my part, your circular describing the.....Bonds.
Name .....
Address .....

NOTICE

Buyers and sellers of all active unlisted stocks.

L. C. THROOP CO.
Suite 719 Story Building. Main 5184.

A Real Estate Mortgage Bond

We offer subject to prior sale a First Mortgage Real Estate Bond at a price to yield 7% net on the investment, secured upon one of the prominent business corners in San Francisco and guaranteed principal and interest by the owners.

The property is appraised at nearly three times the outstanding bonds and is leased at an annual rental of over twice interest charges.

The bonds are in denomination of $1000 each; interest payable April 15 and October 15, and are exempt from Personal Property Taxes in California.

The bonds have been certified as LEGAL INVESTMENT for SAVINGS BANKS. For detailed information, write, phone or call upon

BOND & GOODWIN

Members of New York Stock Exchange
Title Insurance Building
Telephone Broadway 75
LOS ANGELES
New York, Boston, Chicago, Philadelphia, San Francisco, Minneapolis, Seattle, Portland

DAILY TRADE TALK.

Ostrich Industry Revived; Financial Review; New Bond Issues.

BY CHAPIN HALL.

The ostrich industry is coming back. For years it has been in the slough. After the beginning of the great war, fine plumage gave way to simple garb. Before that the ostrich farms in the Salt River Valley, Arizona, had given up the struggle and hundreds of birds were sold for what they would bring. It wasn't much. The Phoenix Chamber of Commerce secured some publicity by serving ostrich dinners, and egg omelets.

In California, where most of the other domestic feathers were grown, the industry was trimmed to the marrow, and sails reefed to withstand a calm. It came, all right. For four years there was little demand for costly feathers. A few birds were exhibited for tourist edification, but that was about all.

Now ostrich feathers are coming back. Fashion has decreed it, and out at the Cawston farm the shutters are down and things are humming again. Of course it will take time to get back to full production.

Some idea of the rapidity with which the business has revived is found in the importations for the fiscal year: $2,500,00 against $500,000 in 1917. The birds have also increased in value as their production value has risen. Those interested look for a long period of prosperity and are making extension plans accordingly.

The original home of the ostrich industry was in Africa, which still supplies the bulk of the $20,000,000 worth of feathers estimated to enter world commerce this year. The United States is steadily developing as a rival, and Southern California will be the center of production in this country, although Texas, Alabama and Florida are successful ostrich-breeding States. Arizona is too much interested in cotton to pay much attention.

The birds may be plucked about every eight months with a yield of from twenty to forty feathers of high grade. As they frequently live to be 50 years of age, a well-stocked ostrich yard, when feathers are fashionable, is not to be despised from an investment standpoint.

LOWER PRICE LEVEL.

According to the National City Bank of Chicago, the country is gradually adopting a lower price schedule and the American people are beginning to realize the benefits resulting from a sharp discrimination between nonessential and really productive loans. This is relieving the strain upon credits and is making it easier for the banks to finance the heavy engagements of the harvesting season.

The very interesting figures recently given out by the Department of Labor show that the bureau's weighted index number, in which each commodity has an influence commensurate with its importance in the country's markets, declined during July a little more than 2½ per cent.

The chief declines were in farm products, food and clothing. Inasmuch as this declining movement continued in August the probability is that the country's price average is considerably lower than it was at the time the figures were compiled.

This movement, as well as the price decline in other directions, shows that we are making considerable progress in accomplishing deflation. The changes have been most noticeable in the so-called luxury industries, which had more business than they could handle up to a few months ago. Consumption of luxuries has fallen off sharply, and the whole country is adopting a more wholesome basis of living and doing business.

A NEW MONTH.

Following the election holiday, and the slight interruption immediately preceding, business Los Angeles settled back into the harness yesterday for what promises to be a month of unusual activity. Bank clearings remained high throughout August, and building records were established. Investment bankers anticipate an improvement in the bond market, and stock brokers express the same optimistic outlook. The vacation season is practically over, and several important enterprises are hatching.

Financial experts say that while credit demands are likely to continue heavy, the crop movement will place more funds in circulation, and while there will be no easy money it is likely that all necessary demands will be met. Deposits are gaining, and locally, at least, the situation is full of promise in spite of the fact that the long-heralded commodity and food price decline is slow in starting. Transportation is improving, and goods are moving with fair degree of promptness.

A BUSY CROSS ROADS.

Many Los Angeles business men took occasion yesterday to step aside from the beaten pathway at one of the city's busiest crossroads for a word of appreciation and congratulation to F. B. Silverwood, who opened the doors of his fine new building at Sixth and Broadway. With the occupancy of this beautiful plant; the new Sun Drug Building, under construction; the recent opening of the Owl's new establishment, and the Mullen & Bluett store make these four corners of increasing importance in the retail district and to the business and financial world.

LATEST NEWS OF FOOD PRICES.

Sugar Drops 3 Cents With Further Declines in Prospect.

That sugar, which has dropped 3 cents per pound retail during the past few days, will continue to decline, and that within the next three months cane sugar will be selling as low as 15 cents per pound is the prediction made by local representatives of the sugar refineries. The decline of $3 per bag came as a result of the slump in the New York market, which is still 1 cent per pound below Pacific Coast prices. For the present, however, it is believed that prices have reached their low level, and there will probably be no further changes during the next two weeks.

The supply of sugar for the Pacific Coast is said to be abundant. Owing to the low prices prevailing in the eastern markets, shipments of Pacific Coast sugar have practically ceased, and the majority of the output is being stored in Los Angeles and San Francisco, where the warehouses are filled to capacity. This sugar, together with the 1,200,000 bags of beet sugar which will be refined here, this year seems to assure a big supply for local consumption. The present retail price is about 18 cents per pound.

NEW EXCHANGE BUILDING.

Construction work upon the new stock exchange building in Spring street between Sixth and Seventh is progressing rapidly and members of the exchange are looking forward to occupying the new quarters in a few months.

ON NEW LOCATION.

Lloyd W. McAtee, formerly of the Union Bank and Trust Company, yesterday assumed his new duties as assistant to Orra A. Monnette, president of the Citizens' Trust and Savings Bank.

NEW MUNICIPAL OFFERINGS.

Early September municipal offerings reported by R. H. Moulton & Co. include the following:

San Pabla school district, Contra Costa county, $35,000 6 per cents.

Huntington Park union school district, $200,000 6 per cents.

Inglewood city school district, $47,000 6 per cents.

Bishop Union High School, Inyo county, $65,000 6 per cents.

Elk Grove Union High School, Sacramento county, $125,000 6 per cents.

All but the last of these issues will be offered for sale on September 7; the Elk Grove issue on September 16.

NEW HARBOR BOND ISSUE.

The sale of $1,200,000 harbor improvement bonds has been authorized by the City Council, according to a statement made yesterday by O. P. Conaway. These bonds will constitute a part of the original authorized issue of $4,500,000, of which $1,200,000 have already been sold at the rate of 6 per cent. The bonds will be issued in maturities of one to forty years. The sale will be held on Wednesday morning, September 8, at 10 o'clock.

LOS ANGELES STOCKS.

With a return to the two-call-a-day system business on the floor of the Los Angeles Stock Exchange enjoyed a decided stimulus yesterday and in volume and importance the market was the most encouraging in many days.

There was an indication of reviving public interest and the trading was on a broader scale than usual, with prices firm to higher. Gold Ore continued to be a heavy trader, but there was no material price change, the stock moving around 6¼ cents. There was considerable activity in Union of Delaware at $24.50.

Tom Reed moved up from $1.05¼ and $1.07 and United Eastern advanced to $2.70. Los Angeles Investment shared in the upward movement, sales averaging 80 cents.

At large the market will probably remain quiet until after Labor Day, but the tendency is constructive, and observers believe that slow and steady improvement will be the order of the day. Rails are displaying considerable underlying strength, which may turn the whole price list upward.

DIVIDEND ANNOUNCEMENTS.

Hecla Mining, 15 cents a share, paid September 28 to stockholders of record September 1.

West Coast Oil, quarterly $1.50 a share, payable October 5. Books close September 30.

Amalgamated Oil, $1.50 a share, payable October 15. Books close September 30.

Pierce Arrow, regular quarterly 2 per cent on preferred October 1 and September 15.

Standard Oil of Kentucky, regular quarterly $5, October 1 and September 15.

Remington Typewriter, regular quarterly, $1.75 on first preferred and $2 on second preferred, October 1 and September 10 on both.

MONEY AND EXCHANGE.

[BY A. P. NIGHT WIRE.]

NEW YORK, Sept. 1.—Prime mercantile paper unchanged, exchange irregular; sterling, demand, $3.54¼; cables, $3.57⅝. Call money steady, high 8; low 7; ruling rate, 8; closing bid, 7; offered at 8; last loan, 7; time loans strong, unchanged.

DENVER METAL MARKET.

[EXCLUSIVE DISPATCH.]

DENVER, Sept. 1.—Bar silver, foreign, 91½; copper, per pound, 19; lead, 9; zinc, 7.85. Lead, zinc concentrates, 60 per cent, unit, 12.00.

FINANCIAL.

OFFICE OF THE TIMES.
Los Angeles, Sept. 2, 1920.

Bank clearings yesterday were $14,162,641.84, an increase of $6,104,772.71, as compared with corresponding day in 1919.

	1920.	1919.	1918.
Monday	$12,297,678.97	Holiday	Holiday
Tuesday	Holiday		
Wednesday	14,143,641.34	8,028,868.63	$,888,180.99

LOCAL STOCK EXCHANGE.

[Following were the closing prices and sales, as posted yesterday at the Stock Exchange, ground floor, I. W. Hellman Building.]

BANK LIST.

	Bid.	Asked.
Citizens' National Bank	$275.00	$ ....
Commercial National	200.00	225.00
Farmers & Mer. National	780.00	....
First National	455.00	475.00
Guaranty Tr. & Sav.	240.00	....
Home & Hibernian Bank	200.00	220.00
Merchants' National	....	200.00
Security Tr. & Sav. Bank	295.00	306.00
Union Bank & Trust Co.	135.00	145.00
U. S. National Bank	160.00	....

BOND LIST.

(With Accrued Interest.)

	Bid.	Asked.
Edison Elec. Co., 1st R.	95	....
Edison Elec. Co., old issue	70	....
Home Tele. Co., 1st Mtg.	75	80
Home Tel. Co., 1st Refg.	71	79
Hunsaker Pipe Line	90	....
L.	90	....
L. A. Pac. Ry. 1st Refg.	65	70
L. A. & Pasadena Elec. Ry.	75	....
L. A. Railway Co.	70	....
L. A. R. Corp. 5s	88	....
Mission Trans. & R. Co.	95	....
Pac. Elec. Ry. Co.	65¾	....
Pacific L. & P. Gld.	85¾	....
Palmer Union Gt.	40	....
Pond. Transportation Co.	97	....
Un on Oil Co.	87¼	....
Union Transportation Co.	94¼	96
Wilshire Home T. & T. Co.	50	....

INDUSTRIAL LIST.

	Bid.	Asked.
California Delta Farms	$ 40.25	$ 47.50
California Hospital	60.00	....
California Packing com.	67.75	70.00
Consolidated Realty Co.	76.00	....
Globe Gr. & Mill Co.	7¾	....
Globe Gr. & M. Co. pfd.	185.00	195.00
Goodyear T. & R. pfd.	....	91.50
Goodyear Textile Mills	88.00	90.00
Hawaiian C. & S. Co.	80.00	....
Hutch. Sugar P. Co.	28.50	....
L. A. Athletic Club	6.00	12.00
L. A. Brewing Co.	90.00	....
L. A. Investment Co.	80	....
Pacific Mutual Life	580.00	600.00
S. Joaquin L. & P. pfd.	67.50	....
S. Cal. Edison pfd.	93.00	98.00
S. Cal. Edison com.	81.00	....
S. Cal. Iron & Steel Co.	....	100.00
San Diego Co.	2.00	....
Title I. & T. pfd.	250.00	....
Title I. & Tr. Co.	210.00	....
Union Sugar Co.	47.00	50.00

OIL LIST.

	Bid.	Asked.
Amalgamated Oil	$	$ 20.00
American Crude Oil	.22	.23½
Associated Oil	88.00	89.00
Barnsdall Oil	....	....
Central	1.00	....
Continental Oil	.39	.40
Elsa Oil Co.	....	....
Fullerton Oil	....	5.85
Gen. Pet. pfd.	95.00	....
Gen. Pet. Corp.	120.02½	120.25
Jade Oil Co.	14¾	.19
Maxwell Oil Co.	2.05	2.10
Midway Northern	....	.65
Mt. Diablo	1.07	....
Nat. Pac. & Co.	.11¾	.11¾
New Penn. P. Co.	.30	....
Olinda Land	.20	.22½
Palmer Un. pfd.	.20	.21
Palmer Union com.	....	.20
Premier Oil Co.	.42	.50
Reynold's Pet. Co.	.28	.28¾
Rio Ranch Co.	....	1.00
Union	177.00	....
Union Oil of Del.	26.50	....
United Oil Co.	.17	.19
Victor Oil Co.	.25	....
West Coast Ltd.	100.00	120.00
White Star Oil Co.	.02	.08

MINING LIST.

Gulman District—	Bid.	Asked.
Arizona Tom Reed	$ .03	$ ....
Adams Mining	.02	.02½
Apex Mines	....	.15¾
Big Jim	.02¾	.03
Black Range	....	.10
Boundary Cone	.01¾	.02
Gold Dust	.17	.20½
Gold Ore	.06¾	.06¾
Gold Road Bonanza	....	.01½
Lexington Arizona Mining	.13¾	.35
Mother Lode	.01	....
Nellie Mining	.03¾	.05
Oatman United	.02¾	.03¾
Ragsdale	.01	.01¾
Telluride	.40½	.47
Tom Reed	1.06¾	1.10
United Eastern	.27	.37
United Eastern	2.67½	....
Other Districts—		
Boss Gold Mining	.08	.12
Consolidated Mines	.01	.01¼
Gold Reef	.03	....
Iberia Mining	4.12½	4.37½
Natomas Co.	8.00	....
Ore Amigo	.01	.04
Richmond	.10	.12
Virginia Louise	.30¾	.31
Yellow Pine	....	1.00

SALES.

Morning session: 1000 Adams Mining at 02¾; 1000 Big Jim Con. Mining at .05; 15,000 Gold Ore Mining, 5 s, at .06¾; 5000 do. 10 at .06¾; 1000 do. at .06¾; 4000 do. at .06¾; 500 Goodyear Textile at $2.00; 5 do., Ext., at $8.00; 42 General Petroleum at 120.00; 10 General Petroleum pfd. at 95.50; 1 $50 1st Liberty Loan 3½s, 1917, at 99; 6 $100 2nd Liberty Loan Conv. 4¼s, 1918, at 84¾; 1 $50 do. at 84¾; 1 $500 do. at 84¾; 7 $100 3rd Liberty Loan 4¼s, 1918, at 87⅞; 1 $1000 do. at 87⅞; 3 $100 4th Liberty Loan 4¼s at 84⅝; 1 $500 do. at 84⅝; 3 $100 do. at 84⅝; 1 $1000 do. at 84⅝; 12 $100 Victory Bonds at 99¾; 2 $50 do. at 99¾; 109 L. A. Investment at .82; 1886 do. at .83; 100 Mascot Oil at 2.03; 500 Mt. Diablo at 1.07; 1000 National Pet. Co. at 11¾; 2500 Republic Pet. at .28¾; 20 S. Cal. Edison com. at 80.75; 5 do. at 81.00; 100 Tom Reed at 1.05¼; 900 do. at 1.06¾; 1000 Telluride Mining at .40; 5000 United Eastern at 2.70; 17 Union Oil at 177.00; 100 Union Oil of Delaware, 8, 15, at 26.50; 100 do., 8, 15, at 26.50; 100 do., 8, 15, at 26.50; 100 do., 8, 15, at 26.50; 100 do., 8, 15, at 26.50; 100 do., 8, 15, at 26.50; 170 do., at 26.50; 10 S. Joaquin L. & P. pfd. at 67.50.

Informal: 1000 Gold Ore Mining at .06¾; 28 Goodyear pfd. at 91.00; 2 do. at 92.00; 200 Tom Reed at 1.06¾; 1000 Telluride Mining at .40.

Afternoon session: 10 Associated Oil at 88.50; 10 General Petroleum at 120.00; 10 Goodyear pfd., 8, 5, at 90.50; 4000 Gold Ore Mining at .06½; 2000 do. at .06¾; 1000 do. at .06¾; 1 $100 1st Liberty Loan Conv. 4s, 1917, at 83¼; 2 $100 2nd Liberty Loan 4s 1917, at 83¾; 1 $50 do. at 83¾; 1 $1000 2nd Liberty Loan Conv. 4¼s, 1918, at 84¾; 1 $500 do. at 84¾; 6 $100 do. at 84¾; 1 $500 3rd Liberty Loan 4¼s, 1918, at 87⅞; $100 do. at 87⅞; 1 $1000 do. at 87⅞; 1 $1000 4th Liberty Loan 4¼s at 84⅝; 3 $50 do. at 84⅝; 17 $100 do. at 84⅝; 11 $100 Victory Bonds at 99¾; 2 $1000 do. at 99¾; 200 L. A. Investment at .80; 100 Mascot Oil at 2.05; 200 Mt. Diablo at 1.07¼; 2000 Republic Pet., 8, 5, at .28½; 1000 do. at .28¾; 1 S. Cal. Edison com. at 80.50; 500 Telluride Mining at .40; 300 United Eastern at 2.70; 20 Union Oil of Delaware at 26.75; 1000 Virginia Louise at .31.

Informal: 4000 Adams Mining at .03; 4000 Big Jim Con. Mining at .02½; 10 General Petroleum at 120.50; 1 $500 4th Liberty Loan 4¼s at 84⅝; 1 $1000 do. at 84⅝; 1000 Telluride Mining, 8, 30, at .41.

FLAXSEED MARKETS IN THE NORTHWEST.

[EXCLUSIVE DISPATCH.]

DULUTH, Sept. 1.—Flaxseed started in strong on frost damage reports, but on their denial prices receded; September $ax closed 1¼ off at 3.18 bid; October 1½ off at $.24½; November, 1¼ off at 3.27½ asked, and December 1¼ off at 3.29 asked.

Minneapolis $ax demand good: No. 1 seed on spot quoted at $.19@3.21; to arrive at same; receipts, 13 cars; last year, 9 cars; shipments, 3 cars.

SILVER QUOTATIONS.

[BY A. P. NIGHT WIRE.]

NEW YORK, Sept. 1.—Bar silver, domestic, unchanged, foreign, 91¼; Mexican dollars, 69½.

LONDON, Sept. 1.—Bar silver, 37¾d per ounce; money, 5¼ per cent; discount rates unchanged.

POTATOES ARE LOWER ON PRODUCE MARKET.

GRAPES ALSO DECLINE UNDER HEAVY SUPPLY; OTHER LINES FIRM.

Modera's receipts both from the country and by rail, together with an active demand created a firm tone for nearly all lines of fruits and vegetables on the local market yesterday. The early arrivals from the country were heavy, but under a brisk buying demand the carlots of local retailers and peddlers the offerings of the farmers were readily absorbed at a slight premium over the preceding day's close. Continued heavy shipments of potatoes from the north, however, had the effect of weakening prices slightly for the commodity. Best local stock was about 10 cents per 100 lbs lower, with the Stockton arrivals falling about 25 cents per sack below previous quotations, sales of good stock being made as low as $3.25 per sack. Grapes were also weaker yesterday, selling at a decline of 1 to 3 cents per pound, according to quality and condition.

All varieties of beans moved up sharply, prices beans averaging about 2 cents per pound higher, while lima beans, of which the quality was for the most part very poor, were nothing if not a premium of 4 cents per pound over Tuesday's prices. Onions continued their upward trend, homegrown white and yellow stock, being from 10 to 40 cents per hundredweight higher, while best Stockton white onions advanced about 10 cents per hundred. Tomatoes were slightly firmer, despite the fact that demand was dull and supplies were again liberal. Best stock, however, was about 1 cent per pound above previous quotations.

DAILY MARKET REPORT.

These are the actual prices obtained yesterday by Los Angeles wholesalers from their sales to retailers, peddlers, hotels, restaurants, cafeterias, etc., as compiled by the United States Bureau of Markets, Terminal Case on the wall:

APPLES—No carlot arrivals, 4 cars on track; supplies liberal. Bushel boxes, Gravensteins, fancy, $1@$2.25; Jonathans, 2.00@2.25; local, various varieties, $1@1.25 per box.

BANANAS—No carlot arrivals; supplies liberal; market steady. Per lb., mostly 10¼@11.

BEANS—Supplies moderate, market strong. Kentucky Wonders, mostly 13@15 per lb.

LIMA BEANS—Supplies moderate, market strong, per lb. 8@9.

BEETS—Supplies moderate. Per dozen bunches, 35@45.

CABBAGE—Supplies moderate, market steady, somewhat moderate, wide range in quality; best, 3½ per lb.; field crates mostly 2.50@3.

CANTALOUPES—Supplies heavy, market steady, quality and condition wide range. Local, Tiptop and Fruit Rose, pink meats, standard crates, best, 1.00@1.25.

CARROTS—Supplies moderate. Per dozen bunches, 30@45.

CELERY—Supplies liberal. Per dozen bunches, 1.00@1.35.

CORN—Supplies moderate, market firm. Local, best, 1.50@1.50 per box.

CRABAPPLES—Supplies moderate, market steady. Logs, mostly 1@1.25.

CUCUMBERS—Supplies moderate, market steady. Local, best, 60@85 per lug.

EGGPLANT—Supplies moderate, market steady; best, 5@7 per lb.

GARLIC—Supplies liberal, market steady, with range in quality and condition. Local, best, mostly 12@15 per lb. Mexicans, 17@18 per lb.

GRAPEFRUIT — Supplies moderate, California, per box, market pack, 2.00@3.25; special packed brands, 3.75@4.00.

GRAPES—Supplies liberal, market weaker; Muscats, Malagas and Hamburgs, 6 per lb.; Tokays, 11 @15 per lb.

LEMONS — Supplies liberal; market dull, wide range in prices. Local stock, packed, 3.00@3.50; sizes, 1.25@1.75; per lug, mostly 75.

LETTUCE—Supplies liberal, market strong. Local, field crates, best, 1.50@1.75.

NECTARINES—Supplies moderate. Mostly 70@ per lb.

ONIONS—2 cars California arrived, 7 cars on track, supplies heavy, market weak. Homegrowns, White and Yellows, 75@1.00 per 100 lbs. Sweet, per 100 lbs, packed, Stocktons, Whites, 2.35@ 2.50; Yellows, 1.00@1.75 per 100 lbs, sacked.

ORANGES—Supplies moderate, market strong. Valencias, packed, special brands, 126's, 150's and 176's, 7.75@8.50. Local packed, second grade, 4.00@4.75; packing-house culls, 1.25@1.75 per box.

PEACHES—Supplies liberal, market firm; local, 2.00@2.50 per lug.

PEARS—1 car California arrived; supplies liberal; Bartletts, best, local, 3@3½ per lb.; northern, 2@3 per lb.

PEPPERS—Supplies heavy, market steady; Bells and Chilis mostly 4@5 per lb.

PLUMS—Supplies liberal, various varieties, 7@ 10 per lb., according to variety and quality.

POTATOES—34 cars California arrived, 13 cars on track, 1 car diverted; supplies heavy, market slightly weaker. Local early and White Rose, fancy, No. 1's, mostly 3.25@3.50; choice, 3.00@3.25 per 100 lbs., sacked. No. 2's, 2.25@2.75, stock, tions, fancy Burbanks, mostly 3.50 per 100 lbs., sacked; few per lb 3.25.

SWEET POTATOES — Supplies liberal. Mostly 2.25 per lug.

SQUASH — Supplies moderate. Local, market firm, summer squash, large lugs, mostly 75@1.00.

TOMATOES—Supplies heavy, market steady; local, best, mostly 50@60 per lug; shipping stock, 75@1.00.

TURNIPS—Supplies moderate. Per dozen bunches, 40@50.

WATERMELONS—Supplies liberal, market weak; per lb., ½@1, according to size and variety.

POULTRY PRICES TO CONSUMERS.

Hens, 3 lbs. and under, per lb.	$ .28
Hens, 3 lbs. and up each, per lb.	.32
Hens, 2½ lbs. and up each, per lb.	.28
Hens, colored, 4 lbs. and up each, per lb.	.32
Broilers, 1 to 1½ lbs. each, per lb.	.40
Broilers, 1¼ lbs. and up each, per lb.	.36
Fryers, 2½ to 3 lbs. each, per lb.	.32
Roosters, soft bone, over 2 lbs. and up, per lb.	.28
Stags, per lb.	.18
Old cocks, per lb.	.24
Ducklings, Pekins, 2½ lbs. and up, per lb.	.28
Ducklings, other than Pekins, 2½ lbs. and up, per lb.	.27
Old ducks, 3½ lbs. and up each, per lb.	.27
Geese, per lb.	.25
Young tom turkeys, 12 lbs. and up each, per lb.	.44
Young tom turkeys, dressed, 12 lbs. up, per lb.	.36
Hen turkeys, 8 lbs. and up each, per lb.	.40
Hen turkeys, dressed, 7 lbs. and up each, per lb.	.32
Old tom turkeys, per lb.	.41
Old tom turkeys, dressed, per lb.	.40
Squabs, 9 lbs. per doz. and under, per lb.	.45
Belgian hare, 2 to 3½ lbs. each, per lb.	.18
Belgian hare, 3½ to 5 lbs.	.14
Belgian hare, old	.08

COTTON PRICES DROP UNDER HEAVY SELLING.

SOUTHERN LIQUIDATION; UNFAVORABLE LABOR CONDITIONS WEAKEN CLOSE.

[EXCLUSIVE DISPATCH.]

NEW YORK, Sept. 1.—There was some further covering over the government report at the opening of the cotton market today, but bearish influences seemed to prevail during the early trading and after opening unchanged to 16 points lower active months soon sold some 20 to 30 points below last night's close. There was considerable selling for southern account, while local pressure was encouraged by easier cables, unfavorable labor conditions and the further declines reported in southern spot markets yesterday. Reports of favorable crop progress in the Southwest and an easier spot basis also were circulating on the decline to 26.85 for October and 25.21 for December.

The early selling carried the market about 60 to 78 points net lower. There were rallies of a few points just before midday, and when the government crop report was issued there was a rush of covering which sent prices 90 to 110 points above the early low level. The official crop figures were below expectations, but after selling up from 26.85 to 27.50 for October the market met increased pressure and broke almost as rapidly as it had advanced. Except for covering buying on the crop figures seemed to be checked by bearish features in other directions. Southern selling was particularly active in the afternoon, and the market became very weak, making new low ground for the day with net losses of 60 to 88 points. The range:

	Open.	High.	Low.	Close.	Previous Close.
October	27.18	27.45	25.50	26.50	27.18
December	25.50	25.80	24.10	24.10	25.46
January	24.85	25.25	23.84	24.05	24.65
March	24.40	25.00	23.06	24.45	24.90
May	24.05	24.15	23.10	24.10	24.15
July	23.85	23.92	23.00	23.00	23.92
New Orleans—					
October	25.60	25.80	24.24	24.28	25.82
December	24.40	24.80	23.10	23.32	24.99
January	24.24	24.60	22.97	23.05	24.73
March	23.71	24.06	22.50	22.60	24.07
May	24.02	24.58	23.85	23.90	23.43

Interest Paid 7½%

One of the drawbacks to the best of individual mortgages is that the interest is not always paid promptly on the day it is due and the lender has to press the borrower, which is not always a pleasant task. The Mortgage Trust Certificates which we offer covering individual First Mortgages on selected dwellings, to not more than half their value, are paid promptly, interest and principle, the day they are due on presentation of the coupons to the Trustee. In addition to the security of the mortgage, interest and principal is guaranteed by a strong company. Let us show you the property covered by these mortgages. They will more than satisfy you.

ELLIOTT & HORNE COMPANY

Bond Dealers since 1904
Citizens National Bank Bldg.
10208 —Phones— Main 7255

A Great National Business

Morris & Co. conduct a vast business that extends from coast to coast and into foreign countries. The Company is one of the well-known "Big 5" packers. The very fact that it has attained its present enormous size is evidence of the sound business position which it maintains.

The balance sheet for November 1, 1919, shows the total assets of the Company to be in excess of $114,000,000. The investment of the Company in packing-houses, branch markets, equipment, etc., amounts to more than $40,000,000 and in the securities of subsidiary companies to $8,679,953.

During the past four fiscal years the Company's net earnings applicable to interest charges after payment of all taxes averaged nearly six million a year. These figures include only a small portion of the earnings from South American properties.

The interest charges for this same period averaged about two and a half million. However, more than twelve million dollars were retained in the business after paying cash dividends aggregating $1,750,000.

Your investment in Morris & Co. 7½% Ten-Year Sinking Fund Gold Notes is backed by a great, growing, consistently prosperous company. It is the sort of company in which investors like to have their funds invested. These notes are a direct obligation. The price is 98¼ and interest, yielding 7¾%.

If you have funds coming available in September, send today for our list of September offerings. Reservations will be gladly made for you—without obligation.

HOLLYWOOD 6404 Hollywood Blvd.
PASADENA 214 Chamber of Com. Bldg.
SAN DIEGO 624 First Nat. Bank Bldg.
SEATTLE PORTLAND NEW YORK OAKLAND SAN FRANCISCO

BLYTH, WITTER & CO.

U. S. GOVERNMENT, MUNICIPAL AND CORPORATION BONDS
521 Trust & Savings Bldg.
6th and Spring Streets Los Angeles
Telephone Broadway 827.

United States Government

Liberty Loan Bonds and Victory Notes

Are exceptionally attractive investments at present prices.

Issue—	Maturity	Approximate Prices	Approximate Yield to Maturity	Optional Date	Approximate Yield to Opt. Date
1ST LIBERTY LOAN 3½s	June 15, 1947	$90.00	4.12%	June 15, 1932	4.61%
1ST LIBERTY LOAN CONV. 4s	June 15, 1932	85.12	5.01%	June 15, 1932	5.77%
1ST LIBERTY LOAN CONV. 4¼s	June 15, 1947	85.76	5.09%	June 15, 1932	6.02%
2ND LIBERTY LOAN 4s	Nov. 15, 1942	84.84	5.17%	Nov. 15, 1927	6.76%
2ND LIBERTY LOAN 4¼s	Nov. 15, 1942	84.88	5.43%	Nov. 15, 1927	6.80%
3RD LIBERTY LOAN 4¼s	Sept. 15, 1928	88.10	6.12%		
4TH LIBERTY LOAN 4¼s	Oct. 15, 1938	85.06	5.37%	Oct. 15, 1933	5.92%
5TH VICTORY LOAN 3¾s	May 20, 1922	98.30	5.46%	June 15, 1922	6.39%
5TH VICTORY LOAN 4¾s	May 20, 1923	98.54	6.80%	June 15, 1922	7.32%

Orders executed on New York and Los Angeles Exchanges.

Ask for one of our pamphlets on tax exemption of Liberty Bonds.

BLANKENHORN-HUNTER-DULIN COMPANY

MUNICIPAL, DISTRICT AND CORPORATION BONDS

I. N. Van Nuys Bldg. LOS ANGELES
American Nat. Bk. Bldg. SAN FRANCISCO
First National Bk. Bldg. SAN DIEGO
210 E. Colorado St. PASADENA

BONDS

FOR

SEPTEMBER INVESTMENT

Present midsummer prices offer unusually attractive opportunities for the permanent investment

Bond Market

By E. F. SEIDEL
Manager, Bond Department, Los Angeles Trust and Savings Bank.

Now that new rates have been put into effect 122 railroads in the United States plan to spend a total of $762,000,000 in improvements and equipment within the next year, according to official estimates furnished the Interstate Commerce Commission.

At the time the Commission was considering the increases each railroad was asked to detail its improvement program. The analysis of the proposed expenditures shows that the railroads propose to buy 1800 locomotives, 22,000 open top cars, 30,000 box cars, 5000 refrigerator cars and 1200 passenger coaches.

****

This will mean the issue of many equipment trust bond issues. It is reasonable to suppose that the yields of these future bond issues will by no means approximate the present high returns. The future will demonstrate the outcome. For the present there are offered various attractive bond issues, at low prices and with high returns. Some of these, available at the Bond Department of The Los Angeles Trust and Savings Bank, are herewith given:

****

Fruit Growers Supply Company's 10-year 6 per cent Mortgage Bonds—Coupon bonds of $1000 denomination. This company is a corporation owned and operated by the California Fruit Growers Exchange. The bonds are secured by a closed mortgage on the entire property of the company in Siskiyou and Lassen Counties, California, and in Jackson County, Oregon. Price of bonds upon application.

****

Union Tank Car Company's Equipment Trust 7 per cent Gold Notes—Coupon notes in denominations of $1000 and $500. The company is the largest individual owner of tank cars in the United States. Including cars under contract for delivery and to be built in connection with the present issue of notes, the company will own approximately 30,000 tank cars. Price upon application, yield 7.50 per cent.

****

Southwestern Bell Telephone Company's 5-year 7 per cent Convertible Gold Notes—Coupon notes of $1000, $500 and $100. The company owns and operates the properties of the Bell Telephone System throughout the states of Missouri, Kansas, Arkansas, Oklahoma and Texas. The company also owns or controls and operates several companies in Illinois and Texas. The company connects with other systems which it does not own. Price 97½ and interest, to yield 7.60 per cent.

****

Wickwire-Spencer Steel Corporation's (of Massachusetts) 7 per cent First Mortgage Sinking Fund Gold Bonds—$500 and $1000 coupon bonds. The company has nine plants, located in Worcester, Clinton, Palmer and Spencer, Massachusetts, and Buffalo, New York. The business covers the production of the iron ore, its conversion into pig iron and steel ingots, to the manufacture of wire rods and of all forms of wire products. At 100 and interest.

****

Utah-Idaho Sugar Company's First Mortgage Serial 7 per cent Gold Bonds—Coupon bonds in denominations of $1000 and $500. This company is one of the largest producers of beet sugar in the United States. Prices according to maturity; yielding approximately 7% per cent.

****

Southern California Edison Company's General and Refunding Mortgage 25-year 6 per cent Gold Bonds. "Series of 1919"—Coupon bonds of $1000, $500 and $100 denominations. Registered bonds in denomination of $1000 or multiples thereof. Tax exempt in California. The company operates in ten counties in Southern California, and the San Joaquin valley, serving either directly or at wholesale more than 150 cities and towns. Bonds at 85½ and interest, yielding 7 per cent.

****

Ohio Cities Gas Company's 7 per cent Convertible Serial Gold Notes—In coupon form of $1000. The company ranks among the six largest oil properties in the United States, its operations including every phase of the oil industry. It owns and leases over 850,000 acres in the oil fields of Pennsylvania, Ohio, West Virginia, Kentucky, Illinois, Kansas, Oklahoma, Texas and Louisiana. It owns more than 2000 producing oil wells and six refineries. At prices, according to maturity, yielding approximately 8 per cent.

****

Pan-American Petroleum & Transport Company's First Lien 10-year Marine Equipment 7 per cent Convertible Gold Bonds—Coupon bonds in denominations of $1000 and $500, secured by a first mortgage on a fleet of ten steel steamships. The company states that its oil deliveries, with its controlled and affiliated companies, if no unforeseen delays occur, should be 45,000,000 barrels per year by 1921. Price of bonds 94½ and interest, yielding 7.80 per cent.

Bond Department LOS ANGELES TRUST AND SAVINGS BANK

WRITE OR CALL FOR INFORMATION CONCERNING
MORRIS & CO. 7½s, 1930
S. S. KRESGE CO. CONV. 7's, 1922-26
WARING HAT MFG. CORP. 8% PREF.
LINCOLN MOTOR CLASS "A" SHARES
ARMOUR & CO. CONV. 7's, 1930
MERRILL, LYNCH & COMPANY
MEMBERS NEW YORK, CHICAGO, DETROIT STOCK EXCHANGES
INVESTMENT SECURITIES
COMMERCIAL PAPER
230 VAN NUYS BUILDING PHONE 62579

SEVEN PER CENT PREFERRED STOCK
WITH
COMMON OF NO PAR VALUE
BOTH STOCKS NOW PAYING DIVIDENDS
ASSETS OVER $6,000,000
Cleveland Discount Company
504 Haas Bldg.

TAX REPORTS
KLINK, BEAN & COMPANY
Public Accountants
LOS ANGELES SAN FRANCISCO

LOGAN & BRYAN
Members New York Stock Exchange, New York Cotton Exchange
Chicago Board of Trade.
LOS ANGELES OFFICE, 210 West Seventh Street
L. N. STOTT, Resident Partner DEWITT HARLOW, Manager

PRIVATE WIRES. COAST TO COAST
STOCKS BONDS A.H. WOOLLACOTT CO. GRAIN COTTON
MEMBERS LOS ANGELES-SAN FRANCISCO STOCK EXCHANGES
ORDERS PROMPTLY EXECUTED ON LOCAL AND EASTERN EXCHANGES
228-262 I.W.HELLMAN BLDG. PHONE MAIN 44

A. H. CRARY & CO.
MEMBERS CHICAGO BOARD OF TRADE
Stocks, Bonds, Grain, Cotton
65304 DIRECT PRIVATE LEASED WIRE. Main 7559
119 W. Fourth St., Los Angeles
129 WEST FIRST ST., LONG BEACH.

R. H. MOULTON AND COMPANY
Specialize exclusively in Government and Municipal Bonds.
Government Department is equipped to buy and sell all Liberty and Victory Bond issues.
Title Insurance Building. Telephone 60327; Main 560.

LEONARDS & COMPANY
INVESTMENT SECURITIES
618 CITIZENS NATIONAL BANK BUILDING
TELEPHONE BROADWAY 1050 LOS ANGELES, CALIFORNIA

NEW YORK STOCK EXCHANGE

[BY A. P. NIGHT WIRE.]

NEW YORK, Sept. 1.—Railroad and industrial shares again pursued widely divergent courses in the stock market today, the former continuing to gain while the latter for the most part suffered further declines.

Buying of rails again centered largely around the preferred issues of the western and southwestern sections at gross gains of one to almost four points, with St. Louis and San Francisco, St. Louis Southwestern, Wabash, Wisconsin Central, Kansas City Southern and Missouri Pacific as the most prominent features.

There were occasional spurts in standard shares, notably the so-called Harriman and Hill groups, Canadian Pacific, Reading and several of the cheaper coalers and eastern trunk lines at extreme advances of one to two points.

The financial difficulties of one of the minor automobile companies provided the bears with a pretext for another drive against the motors and associated specialties, in which oils also lost ground, recessions ranging from one to three and one-half points.

In the several miscellaneous divisions price movements were uneven, shipping, tobacco, food and textile stock inclining towards improvement, while some of the less distinctive issues eased. Brisk rallies ensued towards the close, however, when call money, contrary to its recent custom, dropped below the initial rate on liberal offerings at 7 per cent. Sales amounted to 635,000 shares.

Price tendencies in the bond market were mainly higher, foreign issues sharing with Liberty Bonds and rails.

Paris 6's rose one point and Dominion of Canada 5½'s of 1931 advanced one and three-eighths. Total sales, par value, $9,575,000. Old United States bonds unchanged on call.

STOCK QUOTATIONS IN NEW YORK CITY.

[Furnished by Logan & Bryan, Members New York and Boston Stock Exchanges, Van Nuys Bldg., Los Angeles.]

NEW YORK, Sept. 1.—Following are the closing prices, sales, and high and low quotations today:

Sales.	Stocks—	High.	Low.	Closing
100	Alaska	1¼	1¼	1¼
300	Alaska Juneau	1½	1½	1½
100	Atlantic Coast Line	98½	98½	90
1,500	Atlantic Gulf & W. I.	133	133	134
400	Allis Chalmers	32	31¾	31¾
500	Am. Agr. Chemical	79	77	77
400	Am. Beet Sugar	32½	32¼	32¼
1,100	Am. Car & Fdy. Co.	134½	133	133½
500	Am. Can Co.	34½	34	34¼
200	Am. Cotton Oil	25	25	24½
10	Am. Hide & Leather	13	13	13
1,000	Am. Hide & L. pfd.	75½	73½	73½
2,100	Am. Int'l Corp.	65¾	64¾	65
200	Am. Linseed	60	60	60
2,500	Am. Locomotive	93¾	92¾	92¾
700	Am. Smelting & Ref.	70	69¾	69¾
200	Am. Steel Fdy. com.	51½	51½	51½
900	Am. Sugar & Ref. Co.	104	103	103
1,400	Am. Sugar	119½	118½	118½
1,300	Am. Tobacco	84½	83½	83½
2,100	Am. Woolen	46¼	45¾	45¾
1,000	Anaconda	39¾	38¾	38¾
2,500	Atchison	85¾	84¾	84¾
100	Atlantic Refining	105	105	105
1,100	Baldwin Loco.	103¾	102¾	102¾
500	Balt. & Ohio	37¾	37¼	37¼
4,100	Beth. Steel, B	79	77¾	77¾
4,800	Beth. Steel, class A	79	77¾	77¾
200	Beth. Steel, class C	79	77¾	77¾
3,400	Brooklyn Rapid Transit	22¾	22¼	22¼
10,700	Canadian Pacific	118½	116¾	116¾
1,400	Central Leather	53¾	52¾	52¾
200	Cerro de Pasco	47¾	47¾	47¾
1,000	Chandler Motors	85	85	85
1,200	Chesapeake & Ohio	63	62¾	62¾
400	Chile Copper	14¾	14¾	14¾
1,100	C. C. C. & St. L.	77¾	76¾	76¾
2,200	C. & O.	61¾	61¼	61¼
2,200	C. M. & St. P.	37¾	37¼	37¼
5,300	C. M. & St. P. pfd.	52¾	52¼	52¼
4,200	C. R. I. & P.	27¾	27¼	27¼
300	Coca Cola	53	53	53
100	Colo. Fuel & Iron	34¾	34¾	34¾
100	Colorado Southern	34¾	34¾	34¾
100	Columbia Gas	54	54	54
2,000	Columbia Graphophone	13¾	13¾	13¾
300	Consolidated Gas	80½	80½	80½
1,800	Cont'l Candy	11¾	11¾	11¾
1,000	Cont'l Can	41¾	41¾	41¾
1,200	Cuban Am. Sugar	41¾	41¾	41¾
1,700	Cuba Cane Sugar	21¾	21¾	21¾
2,500	Cuba Cane Sugar pfd.	115¾	115	115
2,500	Delaware & Hudson	120	120	120
200	Dome Mines	27¾	27¾	27¾
400	D. L. & W.	111¾	111¾	111¾
3,100	D. & R. G.	24½	24¼	24¼
8,100	D. & R. G. pfd.	70	69¾	69¾
200	Endicott Johnson	70	70	70
6,000	Erie	15¾	15¼	15¼
5,200	Erie 1st pfd.	25¾	25¼	25¼
400	Erie 2nd pfd.	17¾	17¾	17¾
200	Famous Players	77¾	77¾	77¾
300	Fisk Tire & Rubber	22¾	22¾	22¾
200	Gaston Williams	50	50	50
1,700	General Electric	144	143	143
1,500	General Motors	21¾	20¾	20¾
2,200	General Motors pfd.	74¾	73¾	73¾
6,100	Goodrich Rubber Co.	76¾	75¾	75¾
1,700	Great Northern pfd.	76¾	76¼	76¼
2,000	Greene Cananea	30¾	30¾	30¾
1,200	Gt. No. Ore Ctfs.	32¾	32¾	32¾
1,200	Hupp Motors	37¾	37¼	37¼
1,700	Hudson Motor	57¾	57¼	57¼
200	Hunkell Barker	39¾	39¾	39¾
200	Illinois Central	93¾	93¾	93¾
200	Inspiration Copper Co.	47¾	47¾	47¾
2,400	Industrial Alcohol	65¾	65¼	65¼
800	Int'l Nickel	15¾	15¾	15¾
1,200	Inter-Met. Com.	19¾	19¾	19¾
1,500	Inter-Met. Com. pfd.	49¾	49¾	49¾
700	Int'l Marine	19¾	19¾	19¾
200	Int'l Marine pfd.	74¾	74¾	74¾
1,700	Invincible Oil	20¾	20¾	20¾
2,900	K. C. Southern	29¾	29¾	29¾
1,400	Kennecott Copper	29¾	29¾	29¾
3,800	Kelly Springfield com.	50¾	50¾	50¾
2,400	Keystone Tire Co.	12¾	12¾	12¾
100	Lackawanna Steel	68¾	68¾	68¾
200	Louisville & Nashville	102½	102½	102½
1,200	Lowes Co. Inc.	20¾	20¾	20¾
1,700	Lehigh Valley	46¾	46¾	46¾
2,100	Maxwell Motors	49¾	49¼	49¼
200	Mo. Pac. 1st pfd.	33¾	33¾	33¾
1,000	Houston Oil	30¾	30¾	30¾
100	Mex. Petro. Stock com.	105	104¾	104¾
1,100	Island Oil	7¾	7¾	7¾
1,800	Mex. Petroleum Co.	166	164¾	164¾
800	Miami Copper Co.	16¾	15¾	15¾
4,100	Middle States Oil	11¾	10¾	10¾
2,500	Midvale Steel	49¾	49¾	49¾
4,800	Minn. & St. L.	23¾	23¾	23¾
200	M. St. P. & S. S. M.	47¾	47¾	47¾
2,200	M. K. & Texas	23¾	23¾	23¾
3,400	M. K. & Texas pfd.	49¾	49¾	49¾
10,200	Missouri Pacific	27¾	27¼	27¼
8,500	Missouri Pacific pfd.	57¾	57¼	57¼
200	National Biscuit	106½	106½	106½
100	Nevada Con.	16¾	16¾	16¾
1,000	N. Y. Air Brake	97¾	97¾	97¾
9,800	N. Y. Central	74¾	74¼	74¼
100	New York Dock	34¾	34¾	34¾
15,000	N. Y., N. H. & H.	44¾	44¼	44¼
3,100	N. Y. Ont. & W.	27¾	27¾	27¾
600	Norfolk & Western	104¾	104¾	104¾
7,200	Northern Pacific	79¾	79¼	79¼
900	National Analine	73¾	73¾	73¾
600	Penn. Oil	58¾	58¾	58¾
100	Corpus Bottle Co.	46¾	46¾	46¾
800	Oklahoma Producers	46¾	46¾	46¾
100	Ontario Silver	21¾	21¾	21¾
100	Pacific Gas & Electric	48¾	48¾	48¾
100	Phillips P.	47¾	47¾	47¾
3,500	Pan-American com.	62¾	62¾	62¾
2,400	Penn. R. R. Co.	41¾	41¾	41¾
5,900	Pere Marquette com.	23¾	23¾	23¾
900	Philadelphia Co.	33¾	33¾	33¾
8,700	Pierce-Arrow com.	23¾	23¾	23¾
100	Pierce-Arrow pfd.	68¾	68¾	68¾
100	Pierce Oil com.	13¾	13¾	13¾
100	Pittsburgh Coal	87¾	87¾	87¾
4,000	Pitts. & W. Va. com.	31¾	31¾	31¾
600	Pressed Steel Car.	84¾	84¾	84¾
400	Punta Alegre Sugar	57¾	57¾	57¾
100	Pullman	118	118	118
1,300	Ray Consolidated	15¾	15¾	15¾
100	Ry. Steel Spring Co.	71¾	71¾	71¾
27,700	Reading	74¾	73¾	73¾
2,200	Republic I. & S.	85¾	85¾	85¾
2,500	Republic Truck	34¾	34¾	34¾
13,100	Rock Island	26¾	26¼	26¼
300	Rock Island pfd.	44¾	44¾	44¾
1,000	Rock Island 6%	77	76¾	76¾
1,100	Rock Island 6%	68¾	68¼	68¼
5,200	Royal Dutch, N. Y.	89¾	88¾	88¾
200	Ruppert	82¾	82¾	82¾
700	Saxon Motors	30	30	30
500	Seaboard Air Line	17¾	17¾	17¾
800	Seaboard Air L. pfd.	37¾	37¾	37¾
12,700	Sinclair Oil	17	16½	17
4,800	Shell Trans. & Trading	29¾	28¾	29¼
100	Iowa S. S. & T. Co.	68	68	68
18,400	S. L. & S. F. com.	28¾	28¾	28¾
4,800	So. Pac. Ltd.	93¾	92¾	92¾
11,500	St. L. & S. F. 1st pfd.	47¾	47¾	47¾
1,200	St. L. & S. F. 2nd pfd.	37¾	37¾	37¾
1,200	Southern Pacific	91¾	91¼	91¼
7,500	Southern Railway	21¾	21¾	21¾
200	Southern Ry. pfd.	57¾	57¾	57¾
4,600	Stromberg Carburetor	60¾	60¾	60¾
12,300	Studebaker com.	61¾	60¾	60¾
1,000	Stewart Warner	61¾	60¾	60¾
3,600	Texas Pacific C. & O.	20¾	20¾	21
2,400	Tennessee Copper	33¾	33¾	33¾
1,700	Texas Oil	74¾	73¾	74¾
1,700	Texas Pacific	21¾	21¾	21¾
400	Tobacco Products	87¾	86¾	86¾
5,000	Transcontinental Oil	64¾	64¾	65
400	Union Oil of Delaware	65¾	65¾	65¾
11,800	Union Pacific	126¾	125¾	126¾
400	Union Pacific pfd.	84¾	84¾	84¾
600	Utah Copper	93¾	93¾	93¾
600	Utah Securities	61¾	61¾	61¾
100	Vanadium	70¾	70¾	70¾
7,200	United States Steel	101¾	101¾	102
2,200	U. S. R. & M.	68¾	68¾	68¾
1,200	U. S. Realty & Imp.	18¾	18¾	18¾
22,200	U. S. Rubber	97¾	96¾	96¾
200	U. S. Steel Cor. pfd.	115¾	115¾	115¾
2,000	U. S. Smelting	46¾	46¾	46¾
1,100	U. S. Smelting pfd.	106¾	106¾	106¾
4,500	Va.-Car Chemical Co.	57¾	57¾	57¾
1,200	Va.-Car Chemical pfd.	97¾	97¾	97¾
12,700	Wabash	20¾	20¾	20¾
2,900	Wabash pfd.	41¾	41¾	41¾
4,900	Western Pacific com.	23¾	23¾	23¾
200	Western Pacific pfd.	39¾	39¾	39¾
2,300	Western Md. com.	47¾	47¾	47¾
4,800	Western Md. 2nd pfd.	37¾	37¾	37¾
2,200	Wheeling & L. E.	12¾	12¾	12¾
4,700	Willys Overland	44¾	44¼	44¼
1,100	Wilson Co. com.	19¾	19¾	19¾
1,100	Wisconsin Central	52¾	52¾	52¾
200	Superior Steel	50¾	50¾	50¾
200	Remington Typewriter	51¾	51	51

*Ex-dividend
Total sales of stocks—945,700 shares.
Total sales of bonds—$10,059,000.
Money—Ruled at 8 per cent; closed, 7 per cent; ruling rate, 8 per cent; last loan, 7 per cent; high, 8 per cent; lowest, 7 per cent.

LATEST NEW YORK BOND QUOTATIONS.

[Furnished by Logan & Bryan, Members New York and Boston Stock Exchanges, Van Nuys Bldg., Los Angeles.]

NEW YORK, Sept. 1.—Following are quotations on the New York Stock Exchange:

	Bid.	Asked
Amn. Smelt. & Ref. 5s	89¾	90
Amn. Tel. Col. 5s, 1946	77¾	78¼
Armour 4½s, 1939	74¾	75¼
A. T. & S. Fe Gen. 4s	69¾	69¾
B. & O. Ref. 5s, 1995	77¾	78
B. & O. Cvt. 4½s, 1933	69¾	69¾
C. & O. Gen. Cvt. 5, 1947	85¾	86
C. M. & St. P. Gen. 4s	37¾	38
C. M. & St. P. Gen. A 4½s, 1932	59¾	60
C. R. I. & P. Ref. 4s, 1934	67¾	67¾
C. R. I. & P. Gen. 4s, 1988	57¾	57¾
Great Northern 4½s, 1961	74¾	74¾
Illinois Central Ref. 4s, 1955	74¾	74¾
Missouri Pacific Ref. 5s, 1965	77¾	78
Missouri Pacific Gen. 4s, 1920	83¾	84¼
Rio Grande Western 1st 4s, 1939	69¾	69¾
St. L. & S. F. Adj. 6s, 1950	58¾	59
St. L. & S. F. Adj. 5s, 1949	55¾	56
St. L. & S. F. Inc. 6s, 1960	51¾	52
St. L. & S. F. Inc. 5s, 1960	50¾	51
W. U. Tel. Col. 5s, 1938	94¾	95
Wilson 7 mtg.	97¾	98
Kansas City 5s, 1958	86¾	87
C. B. & Q. 5s, 1958	86¾	86¾
Colorado & Sou. 4s, 1929	73¾	74¼
C. & O. 5s	87¾	88¼
Hocking Coal 5s	87¾	88¼
Hudson & Manhattan Ref. 5s	47¾	48¼

NEW YORK CURB CLOSE.

[Furnished by Logan & Bryan, Members New York and Boston Stock Exchanges, Van Nuys Bldg., Los Angeles.]

NEW YORK, Sept. 1.—Closing quotations:

	Bid.	Ask.
Industrials—		
Aetna Exp.	9¾	10¼
Curtis Arm.	11¾	12¼
Sub. Boat	11¾	12¼
U. S. Ship.	3	3¼
Ford	360	365
G. Asphalt	47½	48½
Cliff Mar.	2	2¼
Do. pfd.	6¾	7¼
Bankers	33¾	35¾
B. Candy	12	13
Goldwyn Arm.	11	11¼
Oils—		
Barnett	1	1¼
Box Wyo.	4	5
Cosden	7¾	8¼
Elk Basin	2¾	3
Fed. Oil	7¾	8
Glenrock	1¾	2
Do. pfd.	7¾	8¼
Nevada Con.	16¾	16¾
N. Y. Air Brake	97¾	98¼
N. Y. Central	74¾	74¾
New York Dock	34¾	35¼
N. Y., N. H. & H.	44¾	45¼
N. Y. Ont. & W.	27¾	28¼
Norfolk & Western	104¾	105¼
Northern Pacific	79¾	80¼
National Analine	73¾	74¼
Penn. Oil	58¾	59¼
Ontario Silver	21¾	22¼
Pacific Gas & Electric	48¾	49¼
Phillips P.	47¾	48¼
Pan-American com.	62¾	63¼
Penn. R. R. Co.	41¾	42¼
Pere Marquette com.	23¾	24¼
Philadelphia Co.	33¾	34¼
Pierce-Arrow com.	23¾	24¼
Pierce-Arrow pfd.	68¾	69¼
Pierce Oil com.	13¾	14¼
Pittsburgh Coal	87¾	88¼
Pitts. & W. Va. com.	31¾	32¼
Pressed Steel Car.	84¾	85¼
Punta Alegre Sugar	57¾	58¼
Pullman	118	119
Ray Consolidated	15¾	16¼
Ry. Steel Spring Co.	71¾	72¼
Reading	74¾	75¼
Republic I. & S.	85¾	86¼
Republic Truck	34¾	35¼
Rock Island	26¾	27¼
Rock Island pfd.	44¾	45¼
Rock Island 6%	77	78
Rock Island 6%	68¾	69¼
Royal Dutch, N. Y.	89¾	90¼
Ruppert	82¾	83¼
Saxon Motors	30	31
Seaboard Air Line	17¾	18¼
Seaboard Air L. pfd.	37¾	38¼
Sinclair Oil	17	17¼
Shell Trans. & Trading	29¾	30¼
Iowa S. S. & T. Co.	68	69
S. L. & S. F. com.	28¾	29¼
S. L. & S. F. 1st pfd.	47¾	48¼
S. L. & S. F. 2nd pfd.	37¾	38¼
So. Pac. Ltd.	93¾	94¼
Southern Pacific	91¾	92¼
Southern Railway	21¾	22¼
Southern Ry. pfd.	57¾	58¼
Stromberg Carburetor	60¾	61¼
Studebaker com.	61¾	62¼
Stewart Warner	61¾	62¼
Texas Pacific C. & O.	20¾	21¼
Tennessee Copper	33¾	34¼
Texas Oil	74¾	75¼
Texas Pacific	21¾	22¼
Tobacco Products	87¾	88¼
Transcontinental Oil	64¾	65¼
Union Oil of Delaware	65¾	66¼
Union Pacific	126¾	127¼
Union Pacific pfd.	84¾	85¼
Utah Copper	93¾	94¼
Utah Securities	61¾	62¼
Vanadium	70¾	71¼
United States Steel	101¾	102¼
U. S. R. & M.	68¾	69¼
U. S. Realty & Imp.	18¾	19¼
U. S. Rubber	96¾	97¼
U. S. Steel Cor. pfd.	115¾	116¼
U. S. Smelting	46¾	47¼
U. S. Smelting pfd.	106¾	107¼
Va.-Car Chemical Co.	57¾	58¼
Va.-Car Chemical pfd.	97¾	98¼
Wabash	20¾	21¼
Wabash pfd.	41¾	42¼
Western Pacific com.	23¾	24¼
Western Pacific pfd.	39¾	40¼
Western Md. com.	47¾	48¼
Western Md. 2nd pfd.	37¾	38¼
Wheeling & L. E.	12¾	13¼
Willys Overland	44¼	44¾
Wilson Co. com.	19¾	20¼
Wisconsin Central	52¾	53¼
Superior Steel	50¾	51¼
Remington Typewriter	51	51¾

OIL STOCKS.

[Furnished by A. H. Crary & Co., 119 West Fourth street, Los Angeles.]

NEW YORK, Sept. 1.—Closing quotations:

	Bid.	Ask.
Angle	21¾	22¼
Border	4300	4400
Buckeye	90	95
Crescent	220	230
Do. pfd.	100	102
Continental	120	122
Crescent	19	22
Cumberland	120	140
Eureka	107	110
Galena	48	52
Do. pfd.	82	85
New Ind.	80	82
Ind. Pipe	182	184
Ind. Pipe pfd.	150	154
Ind. Pipe	68	70
Int. Petro.	25¾	26¼
Int. Petro. pfd.	41	42
Penn. Mex.	48	50
Prairie Oil	550	555
Prairie P.	190	195
Solar Refg.	230	240
S. Pipe	31	32
S. P. Oil	275	278
S. P. Oil 8%	83	85
S. Oil Cal.	310	315
S. Oil Ind.	680	685
S. Oil Ken.	535	545
S. Oil N. Y.	360	370
S. Oil Ohio	430	450
Do. pfd.	90	95
Swan & F.	70	75
Union T.	120	125
Do. pfd.	80	85
Vacuum	385	390
Wash'ton	20	25
S. Oil Neb.	430	435

LATEST PRICES ON BUTTER AND EGGS.

LOS ANGELES, Sept. 1.—Butter, creamery extras, Produce Exchange closing price, 69 per lb.

Eggs, cases included—Fresh extras, Produce Exchange closing price, 61 per doz.; case count, Produce Exchange closing price, 59 per doz.; pullets, Produce Exchange closing price, 53 per doz.; pewee pullets, Produce Exchange closing price, 40 per doz.

Cheese—California flats, 29@31 per lb.

SAN FRANCISCO, Sept. 1. Butter, extra grade, 67. Eggs, fresh extras, 67½; extra pullets, 60½; undersized, 42. Cheese unchanged.

NEW YORK, Sept. 1.—Butter firmer; creamery higher than extras, 56¾@57½; creamery extras, 56@56½; creamery firsts, unchanged. Eggs, unsettled; fresh gathered extra firsts, 56@58; fresh gathered firsts, 53@55. Cheese firm, unchanged.

CHICAGO, Sept. 1.—Butter easy; creamery, 42@54½. Eggs higher; receipts, 11,222 cases; firsts, 51@52; ordinary firsts, 46@47; at mark, cases included, 45@49; storage packed firsts, 53½.

BOSTON COPPER MARKET

[Furnished by A. H. Crary & Co., 119 West Fourth street, Los Angeles.]

BOSTON, Sept. 1.—Closing quotations:

	Bid.	Ask.
Ahmeek	56¾	57
Adventure	8¾	9¼
Butte & Sup.	122	123¾
Alaska	1¾	1¾
Allouez	55	56
Alaska	25	25
Am. Zinc	1¾	2
Arcadian	2¾	3
Arizona Com.	50	50
Arnold Min.	2	2
Atlas Corp.	9¾	10
Baltic	55	60
Bingham Min.	50	50
Bonanza Dev.	2	2¼
Boston & Corb.	6	6¼
Boston & Mont.	86	90
Butte & Ballaklava	6¾	7
Butte & Duluth	6¾	7
Calumet & Ariz.	70	71
Calumet & Hecla	550	560
Centennial	9¾	10
Chino Copper	39¾	40
Copper Range	54¾	55
Daly West	18	19
Davis Daly	4¾	5
Dominion	32	33
Franklin	15	15¼
Gadsden	60	62
Granby	65	67
Hancock	32	33
Helvetia	25	25¼
Indiana	50	75
Indiana Mining	75	80
Inspiration	47¾	48¼
Internat. Nickel	15¾	15¾
Iron Cap.	8¾	9
Island Oil	7¾	8

COMPANY

RPORATION BONDS

T

ia

PASADENA

ALE

t Bonds

	Maturity.	Price	Approx. Yield
)	4-1-25-60	Various	5.75
	1-5-44-48	Various	5.75
	5-24-22-35	Various	5.75
	12-1-30-59	Various	5.75
	12-1-38-47	Various	5.75
	7-1-24-50	Various	5.75
	2-1-46-50	Various	5.75

ifornia.

nds

9-1-30	98¼	7.75
7-1-31-38	Various	7.00
4-1-22	98.16	7.00
2-1-44	88½	7.00
6-6-22	98.16	7.00
11-1-39	Market	6.75
5-1-28-34	Various	6.50
7-1-21	99.50	6.50
9-1-51	Market	6.21

ll Issues—Market

-Safe Bonds

BONDS

te tax.)

	Price and Interest	Approx. Yield
y	88.50	5.50%
39	Various	5.75
	Various	5.75

S

U. S. gold)

1923	94.36	7.50
25	93.25	7.75
1925	93.15	7.75
1925	93.05	7.75

TE ISSUES)

44	88.50	7.00
39	Mkt.	7.80
39	94.50	7.80
	100	8.00

Bonds

F&Co

Phone 14219

CURITY

ur money for a period of TEN in a short time.

onds of the

BERTA

—Larger than any State in the than any other Province in the

States Gold

oney earns interest as you save. ll gladly send full particulars.

LER

ion Bonds

LOS ANGELES

tments Consisting of

Rate.	Maturity.	Yield.
5½%	1923-1924	5.75%
6%	1924-1928	5.75%
6%	1921-1928	5.60%
6%	1946	7.00%
7%	1925	7.60%
7%	1930	7.80%
7%	1922-1936	7.50%
6%	1944	7.05%
5%	1931	6.50%
7½%	1930	7.75%

& COMPANY

Pico 968

Withdrawal

From the Market of

TEXAS INVADER

will be definitely announced in next Sunday's papers.

Buy Invader Now

while it is still

10c Per Share

Call Personally or Mail Coupon to

Invader's Own Office

600 Mortgage Guarantee Bldg., 628 South Spring St., Los Angeles.

Gentlemen:

Without obligation on my part, please send me full details regarding Invader of Texas.

Name .....

Address .....

RAILROADS

are showing a tendency to advance in a dull market. This is not a preliminary move toward higher prices.

ATCHISON
BALTIMORE & OHIO
CANADIAN PACIFIC
GREAT NORTHERN PFD.
MISSOURI PACIFIC
NEW HAVEN
NORTHERN PACIFIC
READING
ST. PAUL PREFERRED
SOUTHERN PACIFIC
UNION PACIFIC

are most active and should lead to a further upward movement.

RAYMOND & CO.

Investment Securities
19 South Marengo Ave.
Phone Colorado 8500-8501.
Pasadena, Cal.

REPUBLIC PETROLEUM

Company is receiving a base price of $2.00 per barrel on a part of its production—an increase from $1.48 per barrel on its lowest gravity oil. As soon as their old contracts expire — some this month and the remaining by December—they will receive $2.00 per barrel for their entire production.

Further advances in crude oil will be added to the $2.00 price.

This additional revenue is adding very materially to the Company's monthly income.

H. E. Teter & Company
501 L. W. Hellman Bldg.
Member L. A. Stock Exchange.
Telephone Bdwy. 107—60597.

BUY INCOME

Unusual conditions.

Unusual opportunities.

Sound securities now produce unusual returns.

The investor today obtains a high rate of interest in addition to possible profits through a readjustment of values.

May we submit such offerings?

ARONSON & COMPANY
Herman W. Hellman Bldg.
Fourth and Spring Sts.
LOS ANGELES.
Phone Broadway 5780.

WANTED

Reliable Brokerage Firm or Individual

to sell the Capital Stock of a Mining Corporation of first-class Commercial Standing, owning a mining prospect of merit, situated in the center of a live mining district in Arizona. Has shipped $50,000.00. Property surveyed ready for patent. No indebtedness, free and clear. Established camp and mining equipment. California Corporation Commission permit just granted. Address P.O. BOX 1082, LOS ANGELES.

FOR SALE

100 Invader of Texas ..... .08
100 Jerome Superior ..... .75
100 Southern Cal. Oil $1.00
100 Richfield Union ..... .80
100 Richfield Con. ..... .85
Indiana-Stephens pays 2% monthly dividends. Stock now selling at par value.

We make immediate delivery on all sales.

No delays.

J. C. Burch & Company
619 South Spring Street.
Ground Floor. Phone Bdwy. 2812.

To the Shareholders of International Petroleum Company, Limited

NOTICE is hereby given that a company has been incorporated under the laws of the Dominion of Canada under the name of International Petroleum Company, Limited, herein referred to as the New Company, and that an arrangement has been made whereby the New Company will issue to the Preference shareholders of the International Petroleum Company, Limited (Old Company), one Preference share of $5.00 par value, fully paid up and non-assessable and one share without nominal or par value of its Common stock fully paid up and non-assessable in exchange for each Preference share of the Old Company, and to the Common shareholders of the Old Company two shares without nominal or par value of its Common stock fully paid up and non-assessable in exchange for each Common Share of the Old Company.

The New Company proposes to issue 1,804,534 shares without nominal or par value fully paid up and non-assessable of the New Company in exchange for 1,575,000 shares (being the whole of the outstanding stock), of the Tropical Oil Company, a company incorporated under the laws of the State of Delaware and holding concessions from the Government of the United States of Colombia. The delivery to the New Company of 90% of the outstanding stock of the Tropical Oil Company has been assured and in the event of the whole of such outstanding stock not being delivered then a prorata reduction will be made in the number of shares in the New Company to be exchanged for the shares of the Tropical Oil Company delivered to it.

Holders of Bearer Share Warrants who surrender their warrants to the International Petroleum Company, Limited (New Company) at 56 Church Street, Toronto, Canada, or to the Farmers' Loan & Trust Company, 16-22 William Street, New York City, U.S.A., between the 15th September, 1920, and the 30th September, 1920, inclusive, will receive in exchange therefor Bearer Share Warrants on the basis of two shares of the New Company for each share of the Old Company surrendered, in accordance with the terms aforesaid.

23rd August, 1920.

No Warrants for "rights" will be issued and shareholders who fail to exchange their old shares for the new shares within the time limit and in the manner aforesaid will subject these rights to forfeiture.

The books of the Company will be closed from the 10th day of September, 1920, to the 30th day of September, 1920, inclusive, and no Bearer Share Warrants will be split during that period.

Holders of Bearer Share Warrants are recommended to send their Warrants by registered mail, insured, as the Company is not responsible for Share Warrants lost in transit and duplicate Share Warrants cannot be issued.

By Order of the Board,
J. R. CLARKE,
Secretary.
56 Church Street, Toronto, Canada.

If you are interested in
OILS
Send for the Weekly Resume L/T-65.

A. E. Fitkin & Co.
Members N. Y. Stock Exchange
Van Nuys Building,
Los Angeles.
Boston New York Chicago
Pittsburgh New Haven Utica

"Now"

is a magazine of interest to the discriminating investor—published monthly by Andrews & Co.

Send for Free Copy.

Phone 69713.

Andrews & Co.
514 GROSSE BLDG.,
6th and Spring St.

BEATTY OIL AND DEVELOPMENT CO.
516 California Bldg.
Phone 14034, Los Angeles.

GETTY OIL

EDWIN KENNEDY & CO.
Members Los Angeles Stock Exchange and San Francisco Stock Exchange
720 S. SPRING ST. LOS ANGELES
GROUND FLOOR

ARIZONA MINES and Farm Lands
D. W. HALL
CITIZENS NAT'L BANK BLDG.
Los Angeles, Cal.

Guaranty Trust & Savings Bank
SAVINGS — TRUST — COMMERCIAL

BONDS Phone 10312
SPRING and SEVENTH

GERMAN BONDS

CURRENCY AND DRAFTS

We consider the present prices on BONDS as being very low and a good purchase for future value enhancement. They present great speculative possibilities.

RIGALI & VESELICH
Phone 102. 707 Trust and Savings Bldg.

WE HAVE ON HAND

For Immediate Delivery

Beatty Oil	Triangle Royalty
Adams Drilling	Invader of Texas
Kerchi Oil	Jerome Superior

Perry, Calkins & Co.,
715 Story Bldg. Phone 66874.

DAILY EASTERN CITRUS MARKETS

CITRUS FRUIT SHIPMENTS
SOUTHERN CALIFORNIA.

	Oranges.	Lemons.
August 31	46	12
Total cars to date this season	27,881	7,466
Total cars to same date last season	30,892	8,785

[EXCLUSIVE DISPATCH BY A. P.]

NEW YORK, Sept. 1.—Seventeen cars of Valencias and three cars of lemons sold. Market is firm on oranges. Lemon market is unchanged. Weather fair.

VALENCIAS—	Avge	VALENCIAS—	Avge	VALENCIAS—	Avge	VALENCIAS—	Avge
Old Mission, CCC	8.75	La Habra, NOx	8.85	Carnival, NOx	6.90	Mark Twain, ORx	7.70
Golden Eagle, CCC	8.20	Phillips, NOx	8.85	El Paso Real, NOx	5.60	Huck Finn, ORx	5.65
Lady Rowena, CCC	6.50	Altissimo, NOx	11.50	Hawk, SAx	5.75	Defiance, STx	7.85
Berryman, ORx	9.25	Shamrock, NOx	7.50	Pirate, STx	5.75	LEMONS—	Avge
Golden Beaver, OR	6.90	Caledonia, NOx	6.50	Pioneer, STx	4.90	Sunside, STx	3.15
Transcontl., ORx	9.45	Ticktock, ORx	9.15	Paul Revere, Lax	7.90	Rustic Lily, ——x	1.90
Goldstock, ORx	7.40	Carnival, NOx	7.20	Puchelo, Lax	7.55	Wireless, Lax	1.40
Whittier, STx	8.60	Linda, NOx	6.50	Carmencita, NOx	9.20	La Habra, NOx	2.95
Pico, STx	7.10	Prombet, NOx	6.05	Colombo, NOx	7.80	Reliable, NOx	2.95

BOSTON, Sept. 1.—Five cars of Valencias and two cars of lemons sold. Market is dull and better on oranges. Lemon market is unchanged.

VALENCIAS—	Avge	VALENCIAS—	Avge	LEMONS—	Avge
Carmencita, NOx	10.60	Colombo, NOx	7.75	Whittier, STx	1.80
Colombo, NOx	7.00	Earl Whittier		Pico, STx	3.15
Las Palmas, NOx	8.00	Perez, STx	8.50	Windemere, STx	1.75
Carmencita, NOx	9.45	Buttercup, STx	6.60	Ecobomy, STx	1.10

CLEVELAND, Sept. 2.—Two cars of Valencias and two cars of lemons sold. Market is higher on Valencias. Lemon market is unchanged.

VALENCIAS—	Avge	VALENCIAS—	Avge	LEMONS—	Avge	LEMONS—	Avge
Index	10.50	Whittier, STx	8.35	Sunside, STx	3.50		
Solitaire	4.50	Pico, STx	7.20	Excellent, STx	3.80		

PITTSBURG, Sept. 1.—Three cars of Valencias and two cars of lemons sold. Market is easier on oranges and lemons.

VALENCIAS—	Avge	VALENCIAS—	Avge	LEMONS—	Avge	LEMONS—	Avge
Old South Mtn.		Mustang, APG	8.75	Boss, CVx	2.40	Blue Ribbon, RSx	2.75
McCoy	6.35	Mar. Wash., OSx	7.00	Brea, RSx	2.00		

PHILADELPHIA, Sept. 1.—One mixed car and one car of lemons sold. Market is unchanged on oranges and lemons.

VALENCIAS—	Avge	VALENCIAS—	Avge	LEMONS—	Avge	GRAPEFRUIT—	Avge
Kendricks, AHx	12.50	Schoolboy, AHx	3.25	Whittier, STx	2.00	Bonnie Brae, AHx	1.85
Pleasant, AHx	5.50			Pico, STx	1.90	Gavilan, AHx	2.05

CINCINNATI, Sept. 1.—One car of lemons sold. Market is unchanged.

LEMONS—La Habra, NOx., $3.50; Reliable, NOx., 2.40.

BALTIMORE, Sept. 1.—One car of Valencias and one car of lemons sold. Market is higher on Valencias. Lemon market is lower and easier.

VALENCIAS—	Avge	VALENCIAS—	Avge	LEMONS—	Avge	LEMONS—	Avge
Carnival, NOx	8.00	El Paso Real, NOx	6.00	Mission, JFx	2.20	Panama, JFx	1.75

STOCKS AND BONDS IN SAN FRANCISCO.

[BY A. P. NIGHT WIRE.]

SAN FRANCISCO, Sept. 1.—Following are today's closing quotations and sales on the San Francisco stock and bond Exchange:

Bonds—	Bid	Asked.
Liberty Loan 3½s	89¾	89¾
Associated Oil Co. 1st 5s, 1922	95	
Cal. Gas & Elec. Unif. & Ref. Mtg. 5s, 1937	82½	
City Elec. Co. 1st Mtg. 5s, 1937	77½	77½
First Federal Trust Co. 1st Mtg. 5s, 1945	87½	95
Gen. Pipe Line 1st Mtg. 6s 1925		90
Great Western Power Co. 1st Mtg. 5s, 1946	72	72½
Los Angeles Elec. Co. 1st, 1928	90	95
L. A. Gas & Elec. Corp. 1st Ref. 5s, 1939	80	
L. A. Railway 1st Mtg. 5s, 1958	68	74
L. A. Railway Corp. 1st & Ref. 5s, 1949	58½	
National Co. Gen. & Ref. 6s, 1925	60	60½
Northern Cal. Power Co. Cons. Mtg. 5s, 1943	70	72½
Pacific Gas & Electric Co. Gen. & Ref. 5s, 1942	74½	74½
Pacific Light & Pwr. Co. 1942	67	67½
Pacific Tel. & Tel. Co. 1st Mtg. 5s, 1937	81½	
San Joaquin L. & P. 5s, 1945		80
S. P. R. R. 1st Ref. 4s pfd	74	74½
Union Oil Co. 1st Lien 5s, 1931	90	
Yellow Cb. Power Co. 2d, 5s, 1950	87½	
Western Pacific Ry. Co. 5s, 1946	78½	79½

SALES.

Morning session—Bonds: 10,000 United States 3½s at 89¾; 5000 Co. 1st 4½s at 85¾; 8000 do. 2d 4½s at 84½; 24,000 do. 3d 4½s at 87¾; 9000 do. 3d 4½s at 88; 22,000 do. 4th 4½s at 84½; 6000 do. 5th 4½s at 85½; 5000 Northern Pr. 5s at 87½; 16,000 Pacific Gas & Electric 5s at 74½; 5000 Western Pacific Ry. 5s at 79; Stocks: 25 Bear Valley Water 4s, 85; 200 Cal. Gas & Electric Unifying 5s at 82¾; 72 Pacific Gas & Electric 1st pfd. at 78½; 7 Pacific Gas & Electric common at 45¾; 15 Pacific Light & Power pfd. at 70; 150 Cahn Sugar at 46¾; 55 do. at 46; 25 Union Sugar at 46¾; 200 Associated Oil at 165; 100 Richfield Oil of Delaware at 20¾; 30 General Petroleum pfd. at 95; 20 General Petroleum common at 129¾; 100 North American Oil at 20¾; 10 Cal. Pac. common at 66¾; 50 do. at 66¼; 20 do. at 66⅝; 50 Hawaiian Pineapple at 79; 5 Holt 1st pfd. at 90.

Afternoon session—Bonds: 1000 United States 3½s at 89¾; 1000 do. 2d 4½s at 84¼; 3000 do. 3d 4½s at 88; 1000 do. at 88⅛; 2000 do. 4th 4½s at 85¾; 1000 do. 5th 4½s at 85¾; 10,000 Pacific Tel. & Tel. 5s at 81½; 5000 Pacific Gas & Electric 5s at 74½; 1000 Great Western Power 5s at 73¾; 2500 do. at 74¼; 10,000 Home Telephone of Spokane 5s at 70; 15,000 Natomas 6s at 66½; 2000 Stone Valley Water 4s at 89¾. Stocks: 1132 General Petroleum common at 156; 25 Cal. Pac. common at 66¾; 75 do. at 66⅜; 1000 North American Oil at 2.02½; 5 Associated Oil at 165; 70 do. at 98; 70 Pacific Gas & Electric 1st pfd. at 78¾; 10 Pacific Gas & Electric common at 45¾; 30 Western Pacific 1st pfd. at 80; 100 Union Sugar at 46; 75 do. at 45¾; 10 Spring Valley Water at 85¾.

MINING STOCKS IN SAN FRANCISCO.

SAN FRANCISCO, Sept. 1. — Following are today's closing quotations and sales on the San Francisco Stock Exchange, furnished by A. W. Cole, 614 South Spring street, member Los Angeles and San Francisco stock Exchanges.

Sales.	Divide District—	Bid	Asked.
	Alta Divide	.06	.07
8,500	Belcher Divide	.03	.06
43,500	Belcher Extension	.10	.11
1,000	Ben Hur	.02	.03
9,500	Brougher Divide	.11	
1,000	Chariot Divide	.01	.02
3,000	Divide Extension	.30	.31
4,000	East Divide	.02	.03
20,500	Gold Zone Divide	.01	.02
6,000	Hercules	.03	.04
1,500	Tonopah Divide	1.07½	1.08
12,000	Tonopah Divided	.07	.08
21,000	Tonopah Hasbrouck	.06	.07
3,000	Tonopah Belmont	.03	.05
5,500	Victory Divide	.05	.06
4,000	West Divide	.09	.10
4,000	Wonder	.02	.03
	Goldfield District—		
8,000	Clackerlack	.06	.08
1,000	Goldfield Cons. Mines	.08	.09
1,000	Goldfield Daylight Ext.	.03	.06
22,000	Red Hills	.02	.03
2,000	Rowhead Gold	.05	.04
	Tonopah District—		
7,000	Cash Boy Con.	.06	.07
1,000	MacNamara Crescent	.11	.12
7,000	North Star	.05	.06
4,000	Tonopah Exploration	.22	.23
	Manhattan District—		
200	Best & Belcher	.19	.20
3,000	Con. Virginia	3.07½	3.10
6,000	Ophir	.23	.24
2,100	Ophir	.45	.46
1,000	Sierra Nevada	.12	.13
2,500	Union Con. (Unlisted)	.31	.32
	Other Districts—		
9,000	Arrowhead	.09	
1,500	Eureka-Croesus	.21	.22
200	Eureka-Holly	1.35	1.40
1,500	Grus	1.12½	1.17

Call us when in the market to buy or sell
UNLISTED SECURITIES

Atterbury & Tuttle

Will Sell Subject

1000 to 3000 Globe Petroleum ... Bid
500 to 1000 Montebello No. 1 ..Market
100 to 300 Richfield Cons. ..... Snap
100 to 750 Triangle Royalty Units. $1.75
100 to 200 Linda Vista 55c
1000 Texas United Genuine snap today
100 to 500 Placentia-Richfield 65c
1000 Getty Oil $1.00
1000 to 5000 Invader of Texas.. 7½c
100 to 200 Richfield-Yorba 50c
100 to 500 Richfield United ....Market
100 to 500 Invader of Oklahoma—
Delayed Delivery ..... Snap
5 Turner-Brooks Royalty ..... Steal

Will Buy Subject

Montebello No. 1, Globe Petroleum, Invader of Texas, Invader of Oklahoma, Texas United, Bradley, Gladstone, Big Four, Richfield-Yorba, Richfield United, Nacozari Copper, Harrington-Dumas.

14208 PHONES 63518

320 Title Insurance Bldg.

TODAY: NOTHING BUT BUSINESS PROPERTIES

W. ROSS CAMPBELL

Big Broadway Building For Sale

Requires $60,000 cash. Located near 7th. Ask for details.

Stocks We Will Pay Cash For

Invader Oil of Texas
Beatty Oil
Allied Petroleum
Richfield Eastern
Richfield United
Richfield-Yorba
Montebello Crude

FOR SALE

200 shares Beatty Oil 95c
2000 shares Amalgamated Copper Mines ..... Snap
500 shares Pomona Oil 70c
700 shares Richfield Consolidated..Bid
200 shares Richfield-Yorba 50c
500 shares Texas United ..... Snap
2 shares Texas Holdings $125.00
200 shares Bell of Montebello ....Cheap
900 shares Placentia-Richfield 60c

AMERICAN SECURITIES CO.,
823 Story Bldg.
Telephones: 15399; Pico 3304.

In Young and Throckmorton Counties, Texas
OUR WELLS ARE BORING AT FULL SPEED.
NOW IS THE TIME TO GET YOUR SHARE OF THIS WONDERFUL INVESTMENT.
TEXAS HOLDING COMPANY
604-607 Hibernian Building

Banks, Huntley & Co.
BONDS — INVESTMENT SECURITIES
302 HIBERNIAN BLDG.
TELEPHONES BDWY. 86
12256

LIVE-STOCK MARKETS AT VARIOUS CENTERS.

[BY A. P. NIGHT WIRE.]

LOS ANGELES—Sept. 1.—Hogs, hard grain-fed, 150 to 175 lbs., 16.50; 175 to 225 lbs. 17.50.

Cattle (on foot, gross weights): Steers, good, $7.50@8.00; medium, 6.00@7.50; cows, good, 6.00; calves, 125 to 150 lbs., 11.00; 175 to 225 lbs. 10.50.

Sheep—Ewes, 7.50@8.00; lambs, 12.50@13.00.

CHICAGO, Sept. 1.—Cattle—Receipts 11,000; very slow, opening mostly 25 lower; top yearlings, 17.75; bulk, good and choice, 13.50@17.50; bulk grassy kind, 9.00@14.50; she stock, weak to lower, cows range 6.00@12.75; canners, 4.00@4.75; bologna bulls, 5.50@6.75; good and choice veals, mostly 14.00@17.50; stockers slow, steady; Western receipts 2,500 head.

Hogs—Receipts 14,000; steady at yesterday's average; early top, 16.15; bulk, light and butchers, 15.35@16.00; bulk packing sows, 14.15@14.40; close steady to 25 higher; bulk desirable grades, 14.75@15.90.

Sheep—Receipts 32,000; fat lambs, 25@50 lower; choice western, 15.75; few natives, 13.50; bulk native, 11.50@12.75; sheep slow, lower, very good native ewes, 7.60; feeding stock steady to lower.

SOUTH ST. PAUL, Sept. 1. — Hogs—Receipts 5500; opening steady; closing 25 lower; range, 17.50@17.90; bulk, 14.00@14.50. Cattle—Receipts 5700; killers weak to 25 lower; fat steers, 6.00@10.00; yearlings, heifers, 5.00@12.50; calves, steady to 50 higher, 4.50@14.50. Sheep—Receipts 5500; mostly steady; lambs, 4.00@13.00; wethers, 4.00@7.50; ewes, 2.00@7.00.

KANSAS CITY, Sept. 1.—Cattle—Receipts 10,000; steers and she stock steady to 25 higher; heavy steers, 17.25; other sales, 9.00@16.40; prime cows, 11.50; bulk she stock, 6.50@9.50; canners and bulls steady; calves, steady to 25 higher; yearlings, 14.50; few above 14.00; stockers and feeders, steady to strong. Hogs—Receipts 2500; uneven; generally steady to 10 lower than yesterday's average; top, 15.65; bulk, light and medium, 15.40@15.60; bulk heavy, 14.75@15.50. Sheep—Receipts 600; all classes steady; top western lambs, 13.50; natives, 12.50.

OMAHA, Sept. 1.—Hogs—Receipts 7000; market opened steady to 15 lower, closing 15@25 lower; good and choice medium and light butchers, 16.50@17.00; top, 17.10; common weight and packing grades, 14.25@14.40. Cattle—Receipts 4600; yearlings, 25@50 lower; all other classes steady; best sale fed yearlings 14.00. Sheep—Receipts 17,000; lambs slow, mostly 25 lower; best bid on range lambs, 13.50; shorn steers weak, feeders steady; top and feeding lambs, 13.00.

PORTLAND, Sept. 1.—Cattle—Receipts 88; steady; choice grass steers, 9.50@10.50; good to choice, 8.50@9.50; medium and good, 7.50@8.50; fair to good, 7.00@7.50; common to fair, 6.00@7.00; choice cows and heifers, 7.25@8.00; good to choice, 6.25@7.25; medium to good, 5.25@6.25; fair to medium, 4.25@5.25; canners, 2.50@4.25; bulls, 5.00@6.00; choice dairy calves, 12.00@15.50; prime light, 11.00@12.00; medium, 9.00@11.00; heavy, 7.00@9.00; best feeders, 6.50@7.00; fair to good, 5.50@6.50. Hogs—Receipts 774; steady; prime lambs, 9.00@10.00; medium, 6.00@7.00; ewes, 2.25@4.00; yearlings, 6.25@7.50; wethers, 6.25@6.75.

MINING QUOTATIONS IN SALT LAKE CITY.

[EXCLUSIVE DISPATCH.]

SALT LAKE, Sept. 1.—Closing quotations:

	Close.		Close
Alta Con.	.06	Opohongo	.00½
Alta Tiger	.12	Plutus	.03½
Big Hill	.02	Price Con.	.33
Columbus Rexall	.08	Rico Wellington	.18
Colorado	.05	Ridge	.00
Crown Point	.04	S. K. Coal	1.40½
Emma Silver	.05½	S. K. Con.	1.27½
Emerald Mines	.03	Sioux Mines	.01
Eastern Prince	.01	South Hecla	1.00
Eagle & B. B.	2.02½	Silver Shield	.19½
Emerald	.04	S. Hecla Ex.	.08
Eureka Mines	.05½	S. Iron Blos.	.02½
Grand Central	.45	Tar Baby	.08
Iron Blossom	.23½	Tintic Central	.02
Iron King	.24	Tintic Standard	3.47½
Judge M. & S.	4.75	Union Chief	.07
Lexington	.05	Victor Con.	.04
Lehi Tintic	.11	West Toledo	.01½
Michigan Utah	.04	Walker Mining	3.20
North Standard	.03½	Zenda	.11½

FOREIGN EXCHANGE. NOMINAL BANK RATES.

Following are the foreign exchange rates upon which local business was transacted yesterday, as corrected by the foreign exchange department of the Farmers and Merchants' National Bank:

	Exchange rate.
London, per pound sterling	4.00
France, per 100 francs	7.08
Germany, per 100 marks	2.09
Italy, per 100 lire	4.71
Holland, per 100 guilders	32.15
Sweden, per 100 kronor	20.60
Norway, per 100 kroner	14.45
Spain, per 100 pesetas	15.10
Czecho-Slovakia, per 100 kronen	1.77
Greece, per 100 drachmas	11.07
Bulgaria, per 100 leva	2.04
Rumania, per 100 lei	2.03
Belgium, per 100 francs	7.53
Jugo-Slavia, per 100 kronen	.99
Switzerland, per 100 francs	16.58
Serbia, per 100 dinars	2.21
Denmark, per 100 kroner	14.43
Finland, per 100 finmarks	2.85
Hongkong, per 100 local currency	76.00

Buying rates—Great Britain, sight, 3.95; Canadian, sight, 12¼ per cent discount.

WHEAT PRICES UP ON HEAVY EXPORT BUYING.

BEARISH SENTIMENT AND COMMISSION-HOUSE SELLING BREAK CORN.

[EXCLUSIVE DISPATCH.]

CHICAGO, Sept. 1.—Heavy export buying of wheat and rye advanced prices. Wheat closed ⅛@⅜ higher, and rye was ⅛ higher to ¼ lower for the day. Aside from the strength in these grains there was a heavy undertone, and a decline and closed at the lowest prices of the session for the deferred futures of corn, with losses of 1⅛@1⅜, while September list 2¼. Oats lost ⅛@⅜ on the distant futures, and were unchanged on September.

Exporters were large buyers of December wheat and sales in all positions were around 1,500,000 bushels, France, Italy and Germany buying. Prices opened $@$1 early, only to advance 2 from the previous day's close, and finished 1⅛@1¼ from the top, with December 2.53 and March 2.50.

Spring wheat crop estimates have been reduced around 15,000,000 bushels from last month.

With bearish sentiment and general commission house selling corn prices declined readily, and the finish was about the low point. New crop futures closed at the lowest prices so far. So far this week cash corn has declined around 20 cents per bushel, while September has dropped 6 cents.

Buying of September oats narrowed the distances under December to around ⅝ at the last, against 1 the previous day.

The range:

Wheat—	Open.	High.	Low.	Close.
December	2.35	2.39¾	2.33½	2.35
March	2.31½	2.32	2.29¼	2.30¾
Corn—				
September	1.40	1.40¾	1.38½	1.38¾
December	1.18¾	1.18¾	1.17¼	1.17¾
May	1.15¾	1.15¾	1.14¼	1.14¾
Oats—				
September	.63½	.66	.62¾	.62¾
December	.66¼	.66⅝	.66¼	.66¼
May	.65⅝	.65⅝	.65⅛	.65⅝

Forecast Cotton Production.

[BY A. P. NIGHT WIRE.]

WASHINGTON, Sept. 1.—Cotton production this year was forecast today at 12,742,000 bales by the Department of Agriculture, which based its estimate on the condition of the crop on August 25, which was announced at 67.5 per cent of a normal.

The condition of the crop this year on August 25 by States included: Virginia, 81; North Carolina, 79; South Carolina, 71; Georgia, 58; Florida, 67; Alabama, 58; Mississippi, 40; Louisiana, 55; Texas, 67; Arkansas, 75; Tennessee, 75; Missouri, 83; Oklahoma, 84; California, 80, and Arizona, 86.

ALL CEREALS DECLINE ON GRAIN EXCHANGE.

The downward trend of the local grain exchange continued yesterday, trading interest was indifferent, and support was lacking, with the result that prices were lower for all shipments of barley and milo at the close of the call. Milo for ten days shipment held firm and unchanged, but other near-by deliveries were about 25 cents per ton lower. In the future months October milo dropped 75 cents per ton, with December milo showing a decline of $1.00 per ton. Immediate shipment barley was 50 cents to $1.00 per ton lower, with sales of seed barley at $2.20@2.25, at 2.17½, and of twenty-day delivery at 2.20¼. The future spreads were down 75 cents to $1.00 per ton. All December shipment changed hands at $2.21½ and $2.22½. A car of mill feed was sold for $42.00.

DAILY BOARD QUOTATIONS.

Arrivals—Wheat, 3; barley, 4; kafir corn, 2; flour, 4; bran, 1; total, 14. May, 6.

Oats—	Bid.	Asked.
California feed	$ 2.50	$ 2.67½
California seed	2.55	2.60
Corn, bulk—		
No. 2 yellow	3.20	3.25
Miscellaneous—		
Wheat, U. S. B. Dlv.	51.00	51.00
Bran, Kansas	52.00	54.00
Milo maize, car lots—		
10-day shipment	3.15	3.20
15-day shipment	3.12½	3.18¾
Barley—		
On track	2.20¼	2.21¼
In transit	2.20¼	2.21¼
10-day shipment	2.20¼	2.21¼
15-day shipment	2.20¼	2.21¼
20-day shipment	2.23¼	2.26¼

FUTURE DELIVERIES—100-TON LOTS.

Milo maize—	Bid.	Asked.
All September	3.00	3.17½
All October	2.75	3.00
All December	2.60	2.80
Barley—		
All September	2.22½	2.20¼
Second half September	2.21¼	
All December	2.21¼	2.21¼
All May	1.75	1.85

YESTERDAY'S SALES.

Mill feed—
1 car 11-50, Dlv $32.00

Barley—
1 car spot 2.25
1 car stnd 2.26¼
1 car 20-day 2.26¼
200 tons all December 2.21¼
100 tons all December 2.22¼

THE HIDE MARKET: MILWAUKEE PRICES.

[EXCLUSIVE DISPATCH.]

MILWAUKEE, Sept. 1.—Hides, green No. 1, according to weight, 12@15; No. 2, 11@14; green No. 1 bull hides, 9@11; No. 2, 8@10; part cured hides, No. 1, other grades in proportion, 14@16, cured No. 1, 15@18; No. 2, 14@17; cured No. 1 bull hides, 18@17; No. 2, 12@14; dry salted hides, 19@24; No. 1, 17@21; dry flint hides, 25@30; No. 2, 23@27; horse hides, No. 1, according to size, $4.00@6.00; No. 2, $3.00@5.00; calf skins, ex. No. 1 veals, 8 to 15 pounds, 20@32; No. 2, 5 to 13 pounds, 18½@20½; deacons, 6@8; kips, 8 pounds and down per pound, 25@31; No. 2, 1.00@1.25; kips, ex. No. 1 veals, 18@20; No. 1 grassy or fall, 16@18; No. 2, 14½@16½; dry flint skins, 30@40; dry salted skins, 24@34.

SAN FRANCISCO OIL STOCKS.

[BY A. P. NIGHT WIRE.]

SAN FRANCISCO, Sept. 1.—Claremont, 8.25; Illinois Crude, 25; M. J. and M. and M. Cons. 20; New Penn Petroleum, 61; Palmer Union, 9; Palmer Union pfd., 21; Sterling, 2.52½.

San Francisco Produce Receipts.

[BY A. P. NIGHT WIRE.]

SAN FRANCISCO, Sept. 1.—Receipts—Flour, 4274 quarter sacks; wheat, 1900 centals; barley, 350,751 centals; oats, 800 centals; beans, 1552 sacks; corn, 2400 centals; potatoes, 8478 sacks; onions, 2903 sacks; hay, 437 tons; hides, 217 rolls; oranges, 500 boxes; live stock, 1580 head.

Apples, Gravenstein, 2.25@3.00; watermelons, 2.00@2.50; beans, 5@6.

SHIP STORES.

[BY A. P. NIGHT WIRE.]

SAVANNAH (Ga.) Sept. 1.—Turpentine, firm, 1,000 sales; 422 receipts; 84 shipments; 1,751 stocks, 6863. Rosin, firm, sales, 1352; receipts, 1970; shipments, 1083; stock, 44,934. Quotations: B, $11.50@12.00; C, D, E, F, G, H, I, J, K, M, N, WG, WW, 11.50@12.00.

SPOT COTTON.

[EXCLUSIVE DISPATCH.]

NEW YORK, Sept. 1.—The local market for spot cotton was quiet and 50 for middling upland, 150 points decline. Southern spot markets: Galveston 26.50; New Orleans 26.50; Savannah 26; Augusta, 32; Memphis,

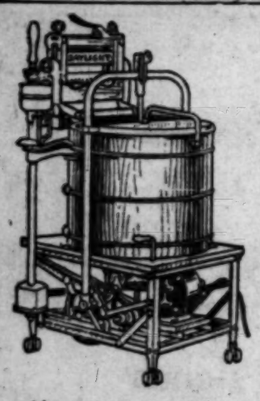

When You Get Right Down to Brass Tacks

—it's service you want from a washing machine. Washing machines—electric or otherwise—are household-labor savers that should not be expected to look like parlor tables.

Look on the inside, study the mechanism of the machine you are going to buy if you want to be certain that you are getting full value for the money you spend.

The Daylight Electric Washing Machine

(One Style Shown Here)

—is constructed on the well-known vacuum principle, and if you do not know why a vacuum electric washer is unquestionably best, come in and let us explain this to you.

Eastern Outfitting Co.

620-626 So. Main St.

"You furnish the Girl—We furnish the Home"

Delicious

One recognizes and realizes a "different deliciousness," which is the supreme test of a superior coffee.

The delicacy of flavor, combined with its never-varying purity and strength, has given Newmark's the distinction of "the favorite in the homes of the Southwest."

Your Grocer Sells It

The New Gunn Desk

With Perfection Writing Bed

[PATENT PENDING]

With or Without Typewriter Pedestal

The WRITING BED

The "Perfection" is the ordinary built-up wood top inlaid with our specially prepared Olive Green Linoleum, making it a resilient and ideal writing surface.

Impervious to ink stains or wear.
No Glare—restful to the eyes.
Handsome in appearance.
Flush wood border with appropriate rounded edges.

THE CHARACTER DESK

FOR SALE AT

All Leading Dealers in Office Furniture

In Los Angeles and San Francisco

MILK AND CREAM

SATISFACTION GUARANTEED

We deliver to all sections of the city and Hollywood. We have our own dairy farm at Hobart Station. Your patronage will be appreciated. Phone us for service.

Burt Creamery Corp., 798 Towne Avenue, LOS ANGELES

Phones: Main 552, Home 10183

CHARGE CHURCH WITH FAILURE.

Pertinent Lesson Drawn from World Movement Fiasco.

"Hasn't Fulfilled Duties of Stewardship"—Bradford.

Stirring Addresses Feature Ministers' Meeting.

Declaring that the Interchurch World Movement failed because the Christian church did not show the "friendly citizen" who was asked to subscribe to the $40,000,000 quota that it was fulfilling its own duties of stewardship, Rev. G. H. Bradford of Sacramento told 1000 persons in attendance at the convention of Christian churches yesterday afternoon that the only hope of the Christian church to place itself on a financial basis where it can properly function for the good of humanity lies in the payment by its people of a tithe of one-tenth of their incomes to the church.

"If the Christian church is to carry out its purpose of good we must pay this tithe," he said. "It is not a new nor an unreasonable demand. The law was indorsed and sanctioned by Jesus and Paul, and observed by the early church for the first four centuries. It solves the real big problem of the church."

Mr. Bradford's address was a feature of the session in progress at the Bible Institute yesterday. At the morning session Rev. I. N. McCash, president of Phillips University, Enid, Okla., spoke on "Challenge to the Christian Ministry," in which he challenged the ministers of the Christian church to present to the world, "God as the Creator, God as the Owner, God as the Lover, and God as the Judge." Others who spoke were Rev. Leon L. Myers of Redlands, who read a paper on "The Gospel and the Present Age;" Rev. George Whipple of Whittier, who substituted for Rev. T. S. Handsaker, who was unable to be present; George P. Taubman of the University Church in San Diego, and Rev. C. C. Root of Van Nuys.

In the evening a song service was conducted by O. C. Moomaw. There was a short address by Rev. I. N. McCash on "Method and Program of Jesus," and a musicale rendered by the First Christian Church Choir.

Dr. A. L. Shelton, who was captured and held for ransom by bandits in Tibet, will deliver an address at the session tonight. At the morning session Dr. McCash will speak on "Woman's Advance in the Kingdom of God" and nominations will be made for officers of the Woman's Missionary Society. The afternoon sessions will be devoted to matters of the United Society. W. F. Turner, will speak on "History and Organization of the United Society," and A. McLean of St. Louis will address the convention on "Financing the United Society" and "The World Call." There will be a banquet at the Young Men's Christian Association auditorium at 5:30 p.m.

RISK MEN IN BIG GATHERING.

(Continued from First Page.)

insurers must not be stopped by technical regulations. It is possible to so strangle and tie up national insurance as to starve it out, and if this is done it will fall directly into the hands of America's competitors, who can then prevent the United States from carrying and controlling her foreign trade and creating more of it."

Declared inefficiency in the War Risk Bureau was censored by Mr. Brown as follows: "There is no one in the country who will regret more than the victims, the conspiracy of the War Risk Bureau to defraud disabled soldiers of their rightful government insurance benefits, knowledge of which has recently come to public notice through the arrest of employees of the bureau.

"Representatives of the War Risk Bureau have been too quick to criticise where there seemed a suspicion that some isolated agent was advising a veteran to change his protection, and general charges have been made in the face of the most generous and unanimous support of the bureau by organized insurance interests. Now that the bureau has found that disloyalty and selfishness exist in the most despicable form in its own midst, perhaps there will be a slackening of the tendency to imagine covetousness on the part of the every-day insurance agent.

"The best interests of insurance will be served by the prompt elimination of graft in the bureau and the punishment of those responsible for preying on the misfortunes of the defenders of the nation."

Incendiary fires soon will be on the increase, Mr. Brown intimated in urging insurance interests and public officials to be alert. Declining prices will make profitable the application of torch by arsonists, he said.

Thomas B. Donaldson of Pennsylvania read a paper dealing exhaustively with policy contracts and operations of mutual fire insurance companies. T. J. Keating of Maryland declared that mutual companies should write one line of business only.

Other speakers yesterday included Gen. E. C. Bellows, California Corporation Commissioner, as representative of Gov. Stephens, in an address of welcome; Frank H. Ellsworth, first vice-president; A. C. Savage of Iowa; R. T. Crewe of Ohio, and J. V. Barry, who led a humorous discussion by six commissioners regarding qualification requirements of the officials.

President George I. Cochran of the Pacific Mutual Life Insurance Company, was toastmaster of the banquet and speakers on the program were President Brown, Job E. Hedges of New York City; Jesse S. Phillips of New York and Mr. Barry and Raymond Benjamin of San Francisco.

AUTO DRIVER'S SKULL FRACTURED IN SMASH.

John Crushing, 35 years of age, a delivery man living at 1100 South Hill street, was probably fatally injured yesterday when his automobile was struck by a Pacific Electric train at Eleventh and Hill streets. At the Receiving Hospital the injured man was treated for a fracture of the skull.

Hamburger's Autumn Fashion Revue

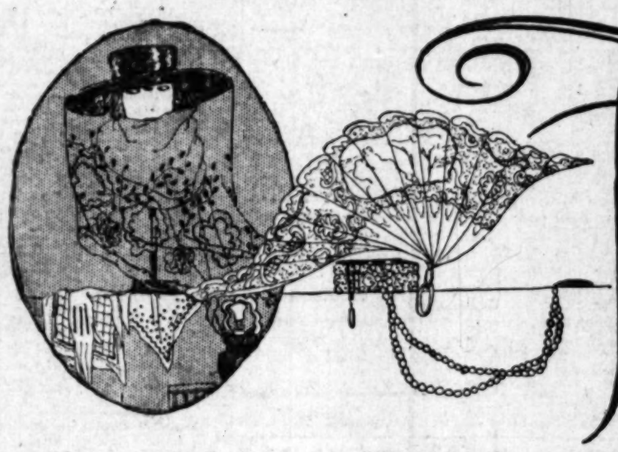

of AUTUMN—a Source of Infinite Inspiration for Wardrobes of Individuality

Today and Tomorrow

September Second and Third

—Women's and Misses' Suits, Coats and Dresses

—The New Millinery Modes

—Autumn's Smartest Accessories

Bewildering Importations Tinge This Autumn Opening With Grandeur

Again looking to the gay Parisian whimsicalities for inspiration, Fashion has discovered treasure troves of mode ideas. And with her usual caprice, Paris has, this season, decreed that things "Anglaises" shall share joint honors with her own creations. Every corner of the store is a-bloom with these importations.

Art and Fashion Intermingle in Creating Our Window Displays of Stately Beauty

Each window presents to you a Fall tableau, impressive in its rich completeness and alluring in its witchery of modes. How futile are mere words when one is seeking to express the vagaries of Fashion!

But these displays are only introductory—a step inside the doors reveals a galaxy of autumn's loveliest modes.

Windows unveiled this morning.

Hamburger's

ESTABLISHED 1881

Home 10063 —— PHONES —— Bdwy. 1168

Mathie's RED RIBBON LAGER

DE-ALCOHOLIZED

AN APPETIZING AND REFRESHING DRINK

The MATHIE BREWING CO.

1834-58 NORTH MAIN ST.

LOS ANGELES, CALIF.

LINCOLN 2600

DEMAND BRADFORD'S TABLE QUEEN BREAD

Take One Look at Your Face!

You NEED

FRECKLE-OFF

for freckles for tan for sunburn

And the Ugly Red V on Your Neck

—at all good stores. Don't take "something just as good." It doesn't —by mail, 55c. from Freckle-off Co., 924 Black Bldg., Los Angeles.

CHICHESTER S PILLS

THE DIAMOND BRAND. Ladies! Ask your Druggist for Chichester S Diamond Brand Pills in Red and Gold metallic boxes, sealed with Blue Ribbon. Take no other. Buy of your Druggist, ask for CHICHESTER S DIAMOND BRAND PILLS, for 35 years known as Best, Safest, Always Reliable

SOLD BY DRUGGISTS EVERYWHERE

AUCTION

RHOADES & RHOADES

Expert Live Stock Auctioneers

Ben A. Rhoades and Harold B. Rhoades conducting sales in all parts of California and adjoining States.

Offices: 1201-2-3 S. Main St. Los Angeles. Phones: Pico 570-58[illegible]

The Value which a newspaper is able to give to its advertisers is determined and regulated by the value which is given to its readers. Reader-value is the basis of TIMES' advertising.